

Peoples Bank Assessment Areas 2024

County	State	State Code	County Code	Tract
1 Parkersburg-Vienna MSA 37620				
Wirt County	WV	54	105	All Tracts
Wood County	WV	54	107	All Tracts
2 Huntington-Ashland MSA 26580				
Boyd County	KY	21	019	All Tracts
Greenup County	KY	21	089	All Tracts
Lawrence County	OH	39	087	All Tracts
Cabell County	WV	54	011	All Tracts
Putnam County	WV	54	079	All Tracts
3 Ohio Non-MSA				
Adams County	OH	39	001	All Tracts
Athens County	OH	39	009	All Tracts
Clinton County	OH	39	027	All Tracts
Coshocton County	OH	39	031	All Tracts
Gallia County	OH	39	053	All Tracts
Guernsey County	OH	39	059	All Tracts
Highland County	OH	39	071	All Tracts
Jackson County	OH	39	079	All Tracts
Knox County	OH	39	083	All Tracts
Meigs County	OH	39	105	All Tracts
Morgan County	OH	39	115	All Tracts
Muskingum County	OH	39	119	All Tracts
Noble County	OH	39	121	All Tracts
Pike County	OH	39	131	All Tracts
Scioto County	OH	39	145	All Tracts
Tuscarawas County	OH	39	157	All Tracts
Vinton County	OH	39	163	All Tracts
Washington County	OH	39	167	All Tracts
4 WV Non-MSA				
Barbour County	WV	54	001	All Tracts
Braxton County	WV	54	007	All Tracts
Calhoun County	WV	54	013	All Tracts
Doddridge County	WV	54	017	All Tracts
Gilmer County	WV	54	021	All Tracts
Greenbrier County	WV	54	025	All Tracts
Harrison County	WV	54	033	All Tracts
Lewis County	WV	54	041	All Tracts
Logan County	WV	54	045	All Tracts
Mason County	WV	54	053	All Tracts
Pleasants County	WV	54	073	All Tracts
Ritchie County	WV	54	085	All Tracts
Roane County	WV	54	087	All Tracts
Tyler County	WV	54	095	All Tracts

Upshur County	WV	54	097	All Tracts
Wetzel County	WV	54	103	All Tracts
5 Columbus MSA 18140				
Fairfield County	OH	39	045	All Tracts
Hocking County	OH	39	073	All Tracts
Licking County	OH	39	089	All Tracts
Perry County	OH	39	127	All Tracts
<i>REMA: Franklin County</i>	<i>OH</i>	<i>39</i>	<i>049</i>	<i>All Tracts</i>
County	State	State Code	County Code	Tract
6 Cleveland MSA 17460				
Cuyahoga County	OH	39	035	All Tracts
Geauga County	OH	39	055	See below
3106	3107	3115	3116	3117
3118				
Lake County	OH	39	085	See below
2001.00	2009.00	2016.00	2026	2035.00
2002.00	2010.00	2017.00	2027	2037.00
2003.00	2011.01	2018.00	2028	2064.00
2004.00	2011.02	2019.00	2029	2065.00
2005.00	2012.00	2020.00	2029	2066.00
2006.00	2013.00	2021.00	2030	
2007.00	2014.00	2024.00	2032	
2008.00	2015.00	2025.00	2034	
7 Akron MSA 10420				
Summit County	OH	39	153	All Tracts
8 Cincinnati Middletown MSA 17140				
Brown County	OH	39	015	All Tracts
Clermont County	OH	39	025	All Tracts
Hamilton County	OH	39	061	All Tracts
Warren County	OH	39	165	All Tracts
Boone County	KY	21	015	All Tracts
Bracken County	KY	21	023	All Tracts
Campbell County	KY	21	037	All Tracts
Kenton County	KY	21	117	All Tracts
<i>REMA: Butler County</i>	<i>OH</i>	<i>39</i>	<i>017</i>	All Tracts
9 KY Non MSA				
Barren County	KY	21	009	All Tracts
Breathitt County	KY	21	025	All Tracts
Floyd County	KY	21	071	All Tracts
Franklin County	KY	21	073	All Tracts
Green County	KY	21	087	All Tracts
Hart County	KY	21	099	All Tracts
Johnson County	KY	21	115	All Tracts
Lewis County	KY	21	135	All Tracts
Magoffin County	KY	21	153	All Tracts
Martin County	KY	21	159	All Tracts

Mason County	KY	21	161	All Tracts
Ohio County	KY	21	183	All Tracts
Pike County	KY	21	195	All Tracts
Robertson County	KY	21	201	All Tracts
10 Lexington-Fayette MSA 30460				
Fayette County	KY	21	067	All Tracts
Scott County	KY	21	209	All Tracts
11 Charleston, WV MSA 16620				
Boone County	WV	54	005	All Tracts
Clay County	WV	54	015	All Tracts
Jackson County	WV	54	035	All Tracts
Kanawha County	WV	54	039	All Tracts
Lincoln County	WV	54	043	All Tracts
12 Frederick-Gaithersburg-Rockville MSA 23224				
Montgomery County	MD	24	031	All Tracts
13 Louisville/Jefferson County, KY-IN MSA 31140				
Bullitt County	KY	21	029	All Tracts
Henry County	KY	21	103	All Tracts
Jefferson County	KY	21	111	All Tracts
14 Richmond VA MSA 40060				
Richmond City	VA	51	760	All Tracts
15 Virginia Non-MSA				
Alleghany County	VA	51	005	All Tracts
Covington City	VA	51	580	All Tracts
16 Washington-Arlington-Alexandria DC-VA-MD-WV MSA 47894				
District of Columbia	DC	11	001	All Tracts
17 Bowling Green MSA 14540				
Butler County	KY	21	031	All Tracts
Edmonson County	KY	21	061	All Tracts
Warren County	KY	21	227	All Tracts
18 Elizabethtown-Fort Knox KY MSA 21060				
Hardin County	KY	21	093	All Tracts
19 Owensboro KY MSA 36980				
Daviess County	KY	21	059	All Tracts

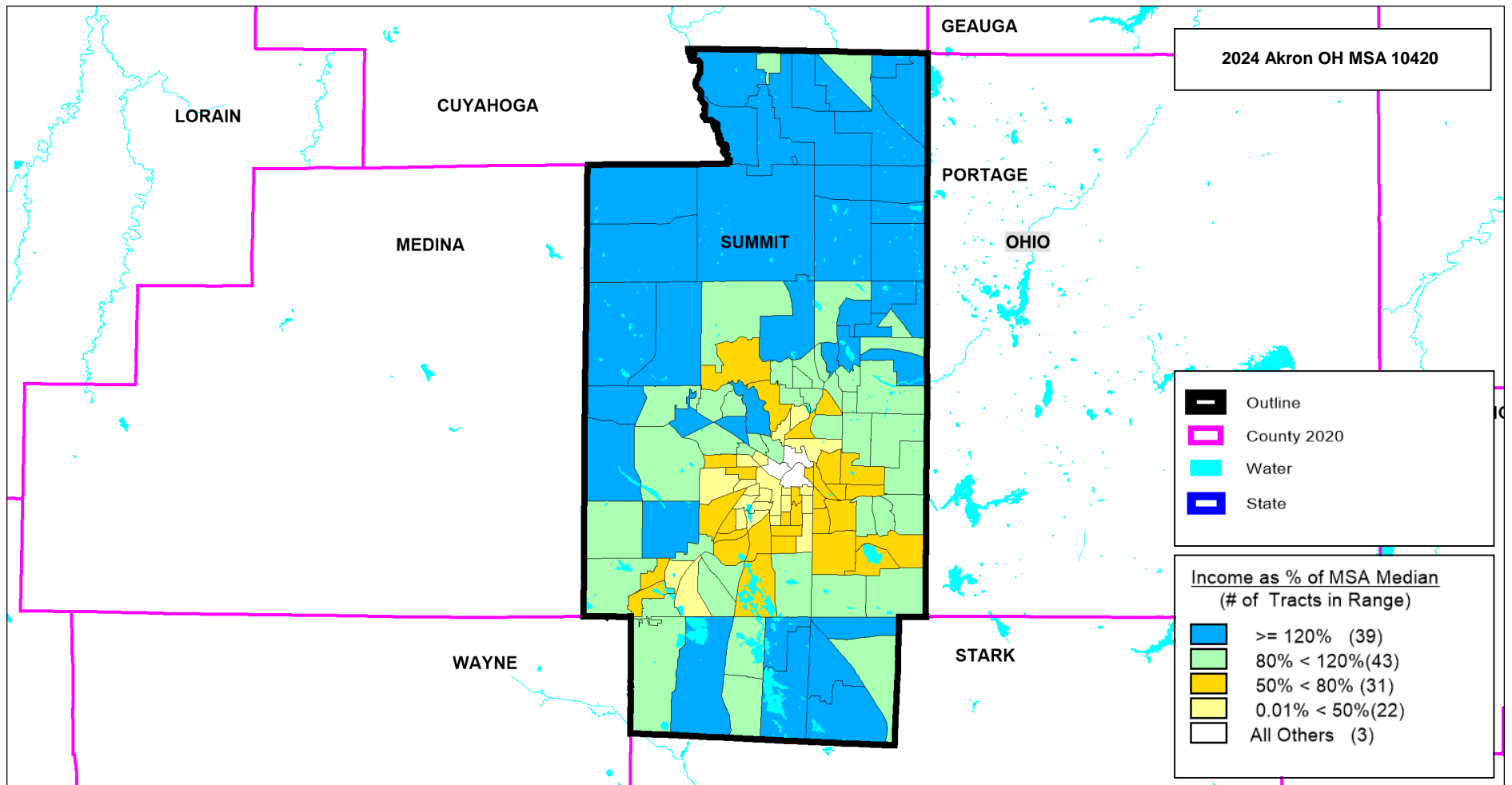

2024 Bowling Green KY MSA 14540

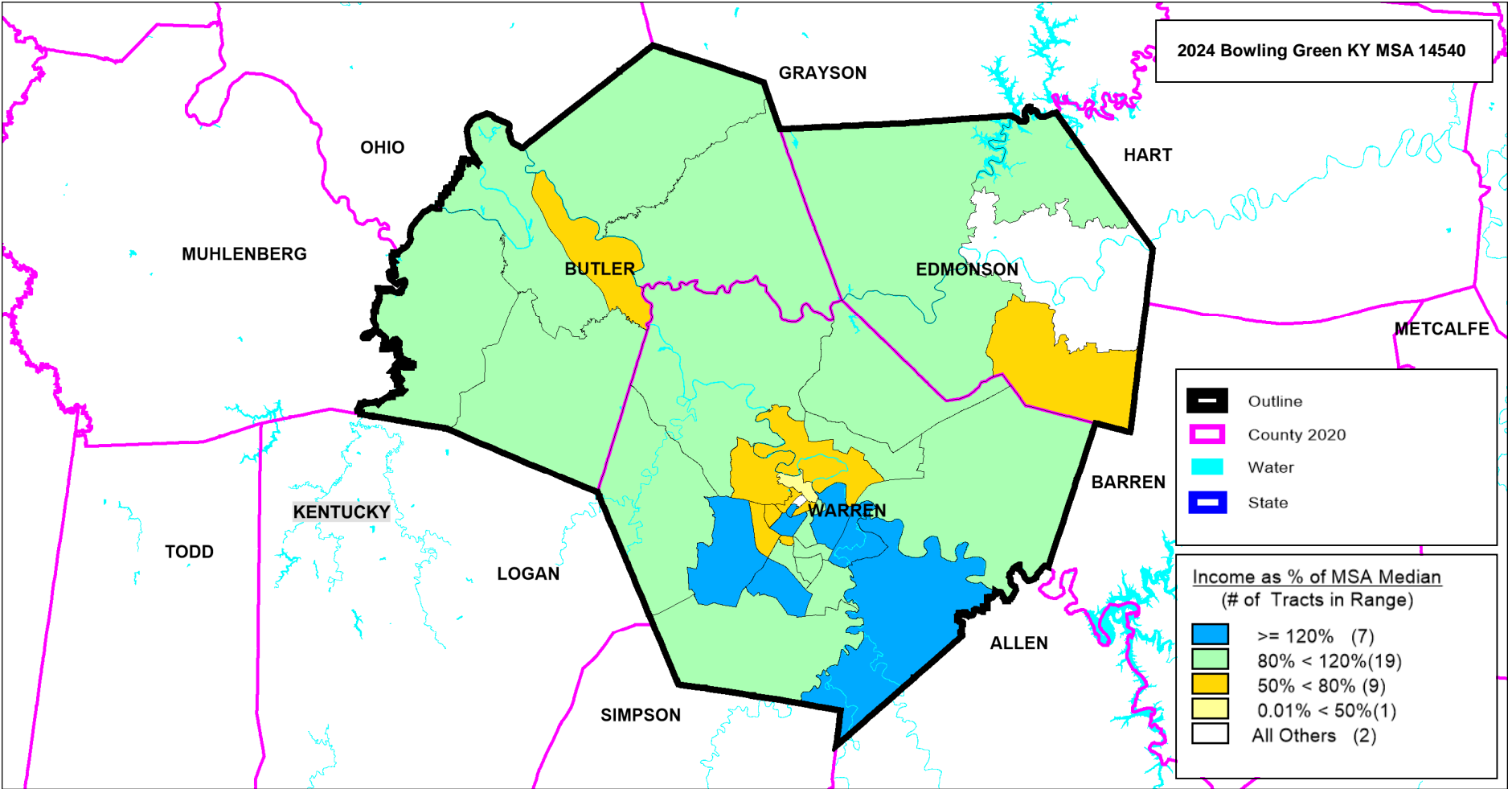

- Outline
- County 2020
- Water
- State

Income as % of MSA Median
(# of Tracts in Range)

- >= 120% (7)
- 80% < 120% (19)
- 50% < 80% (9)
- 0.01% < 50% (1)
- All Others (2)

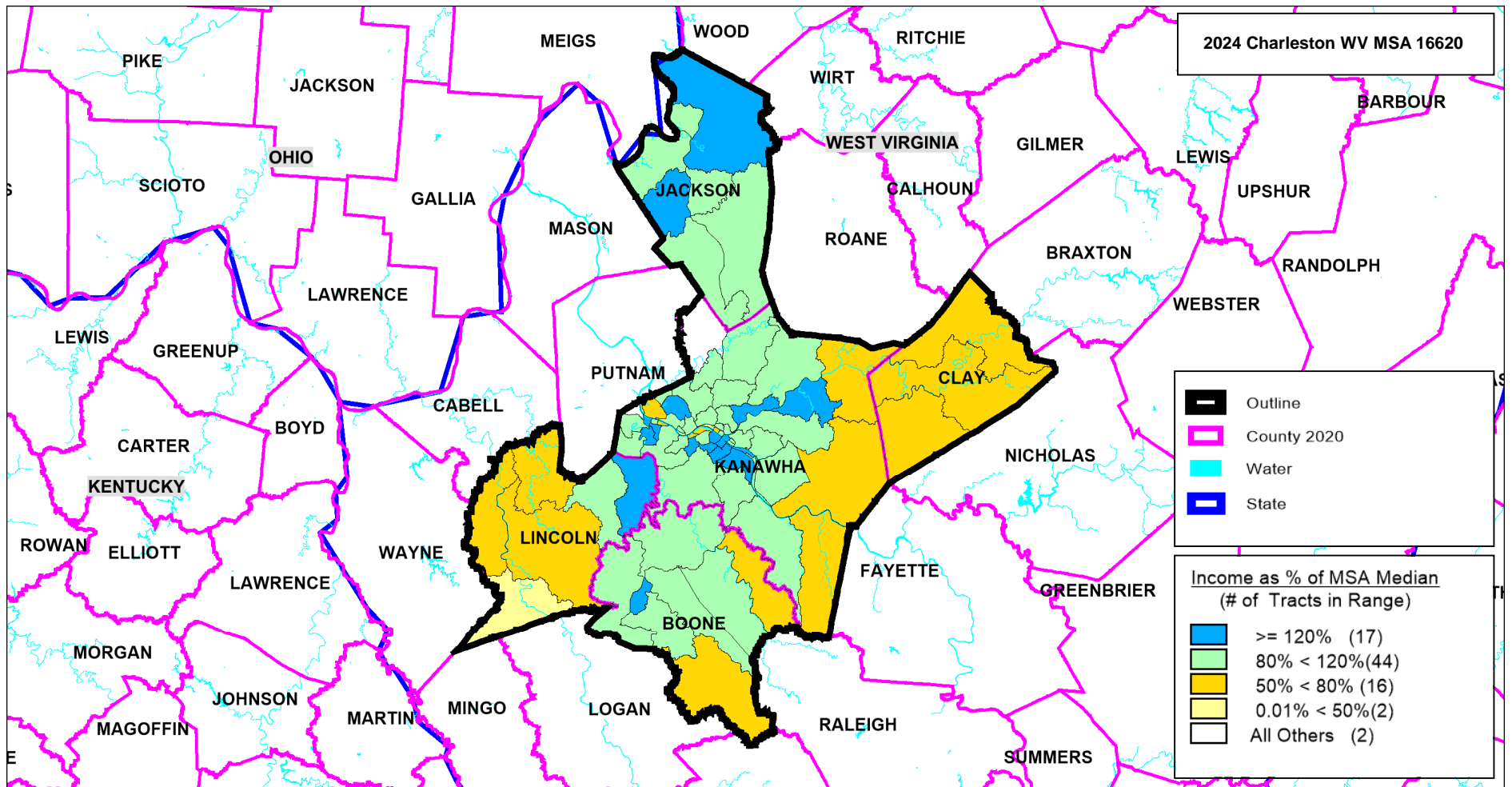

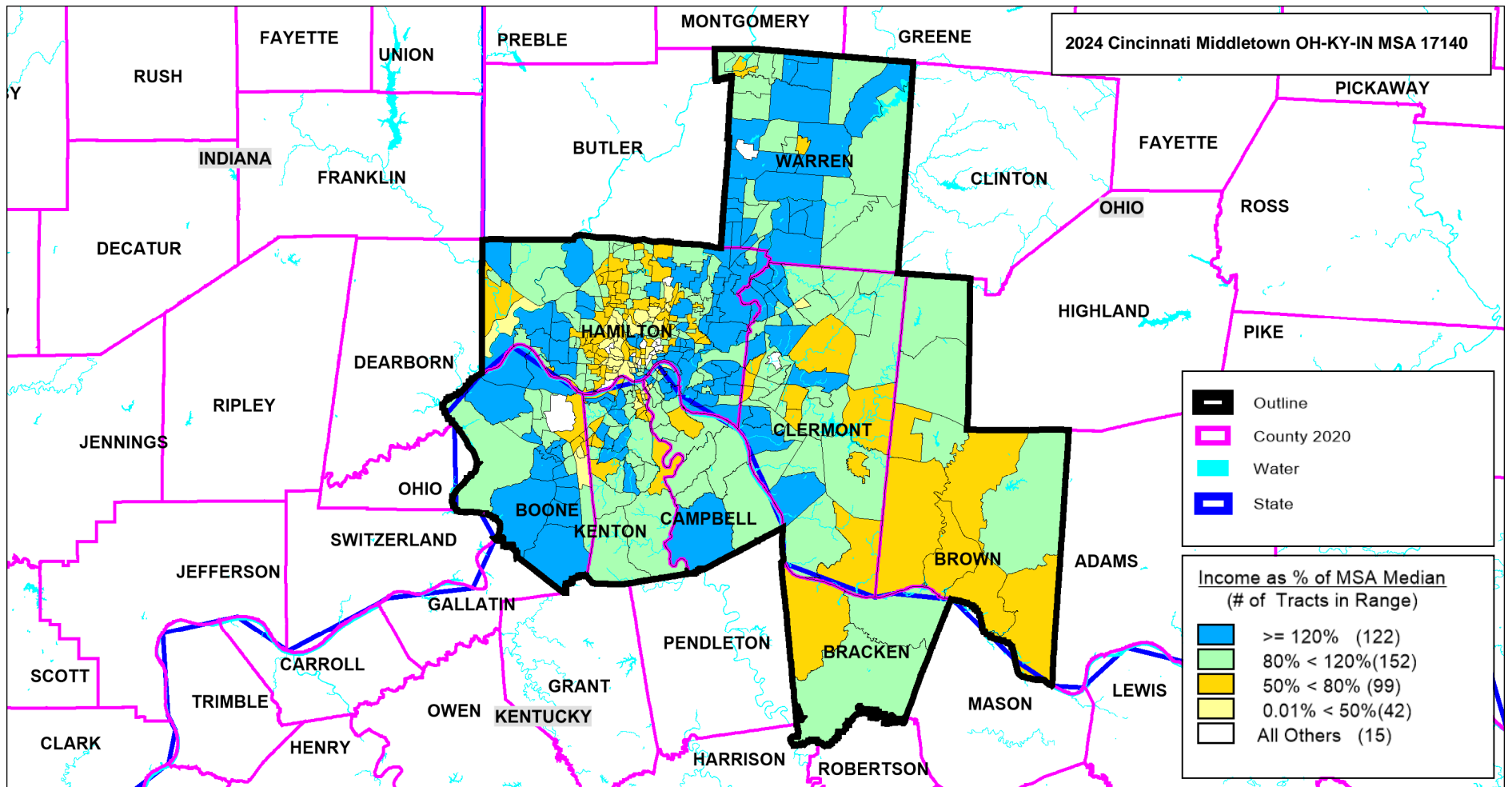

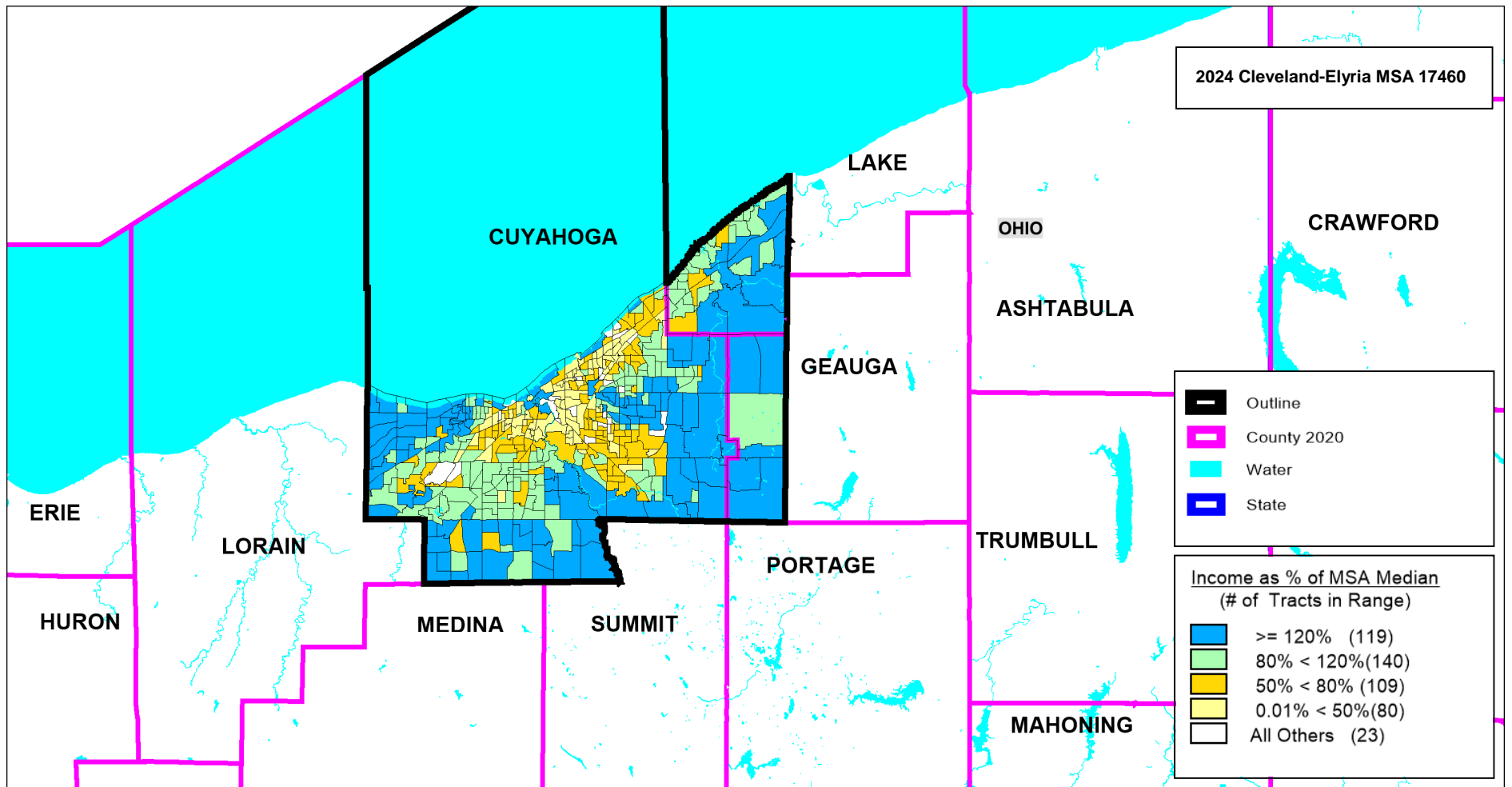

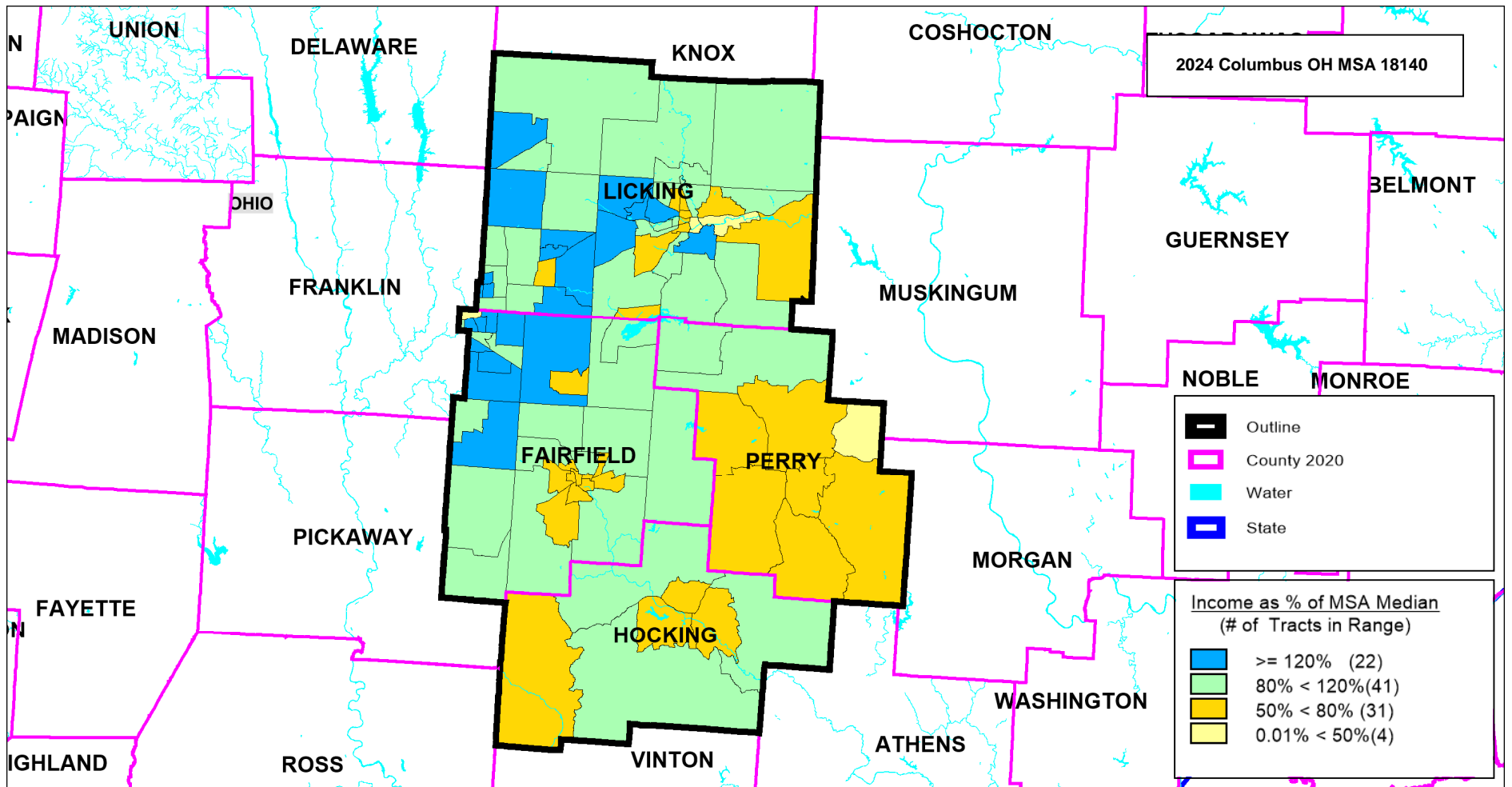

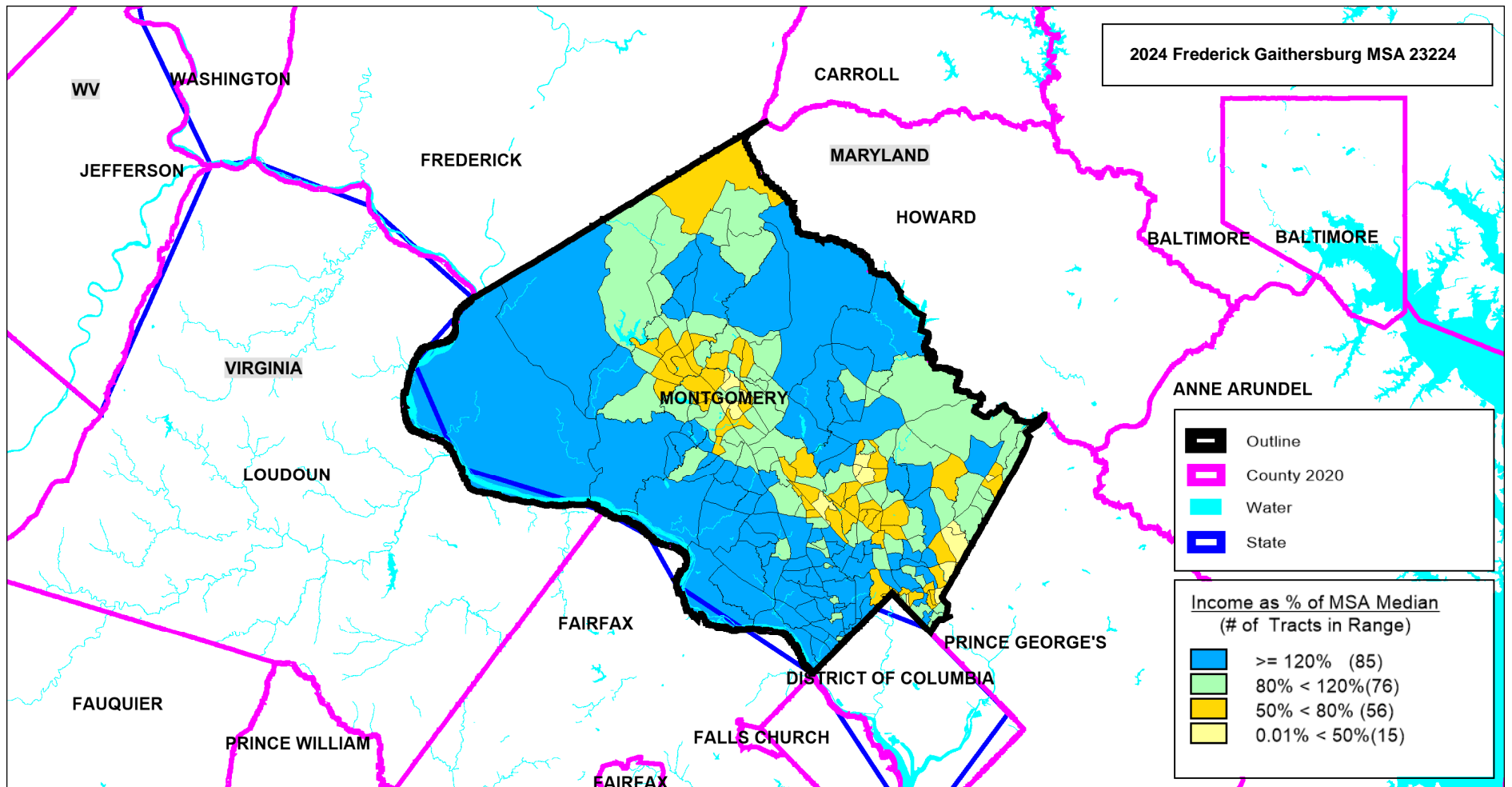

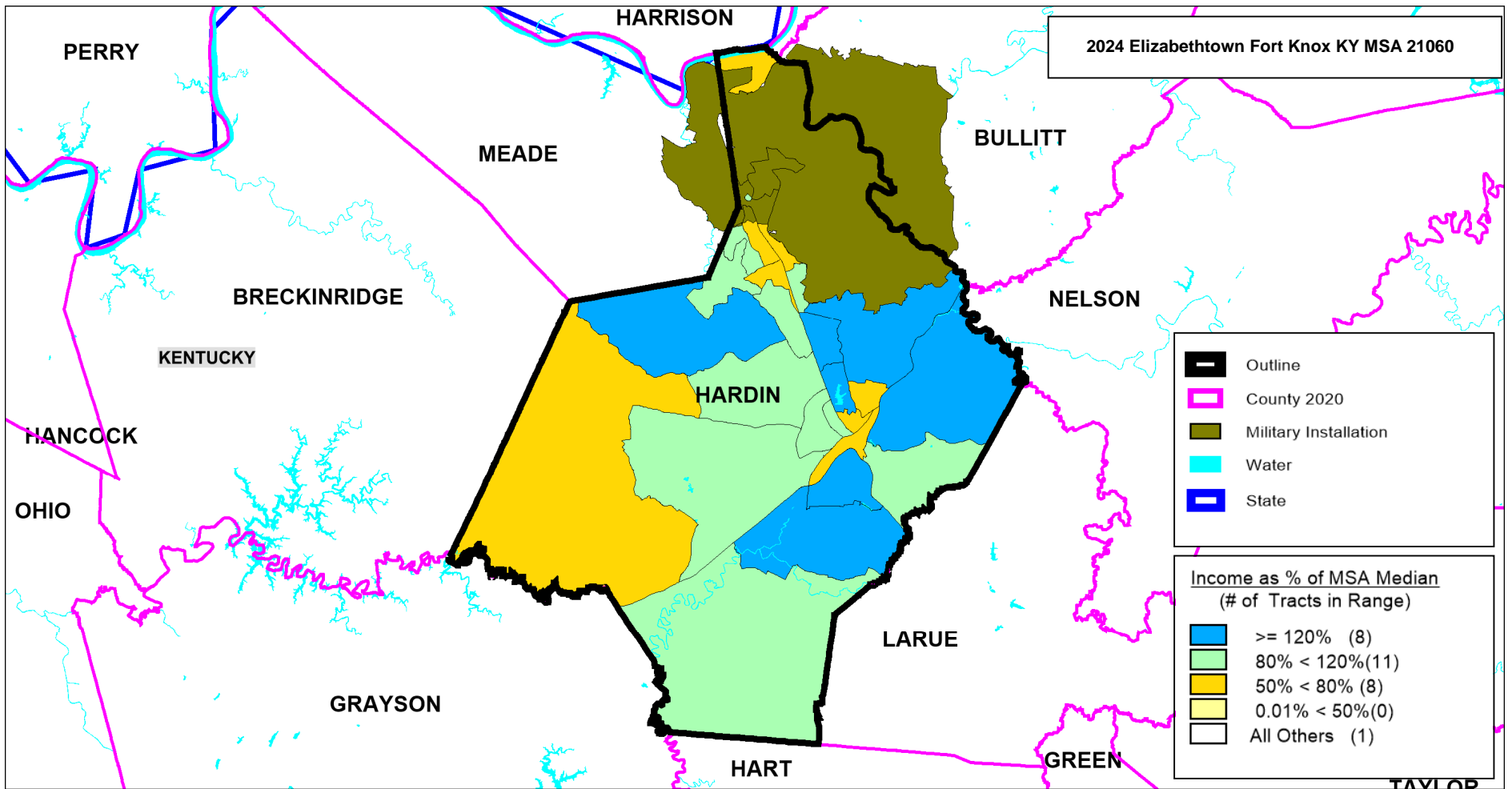

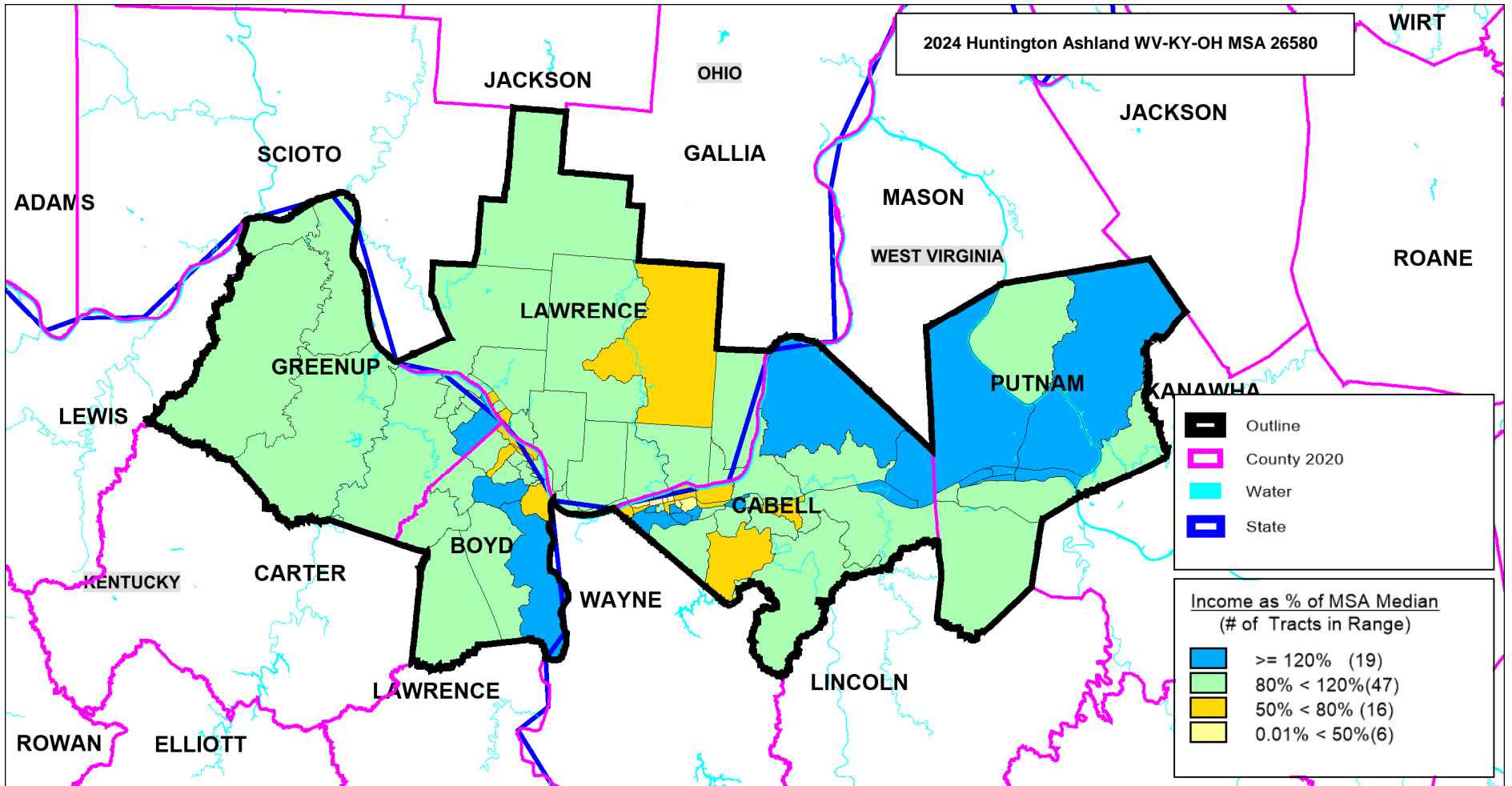

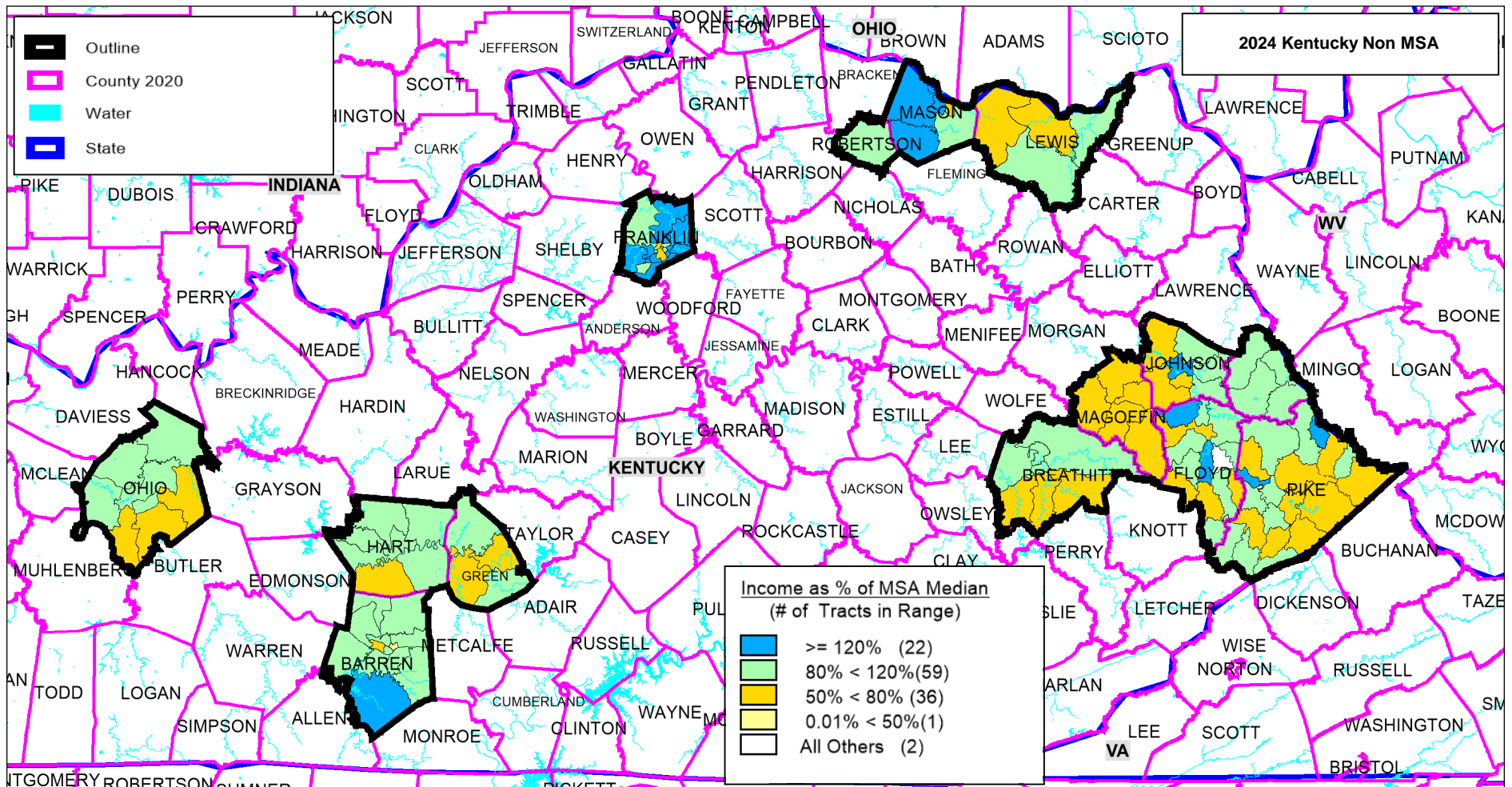

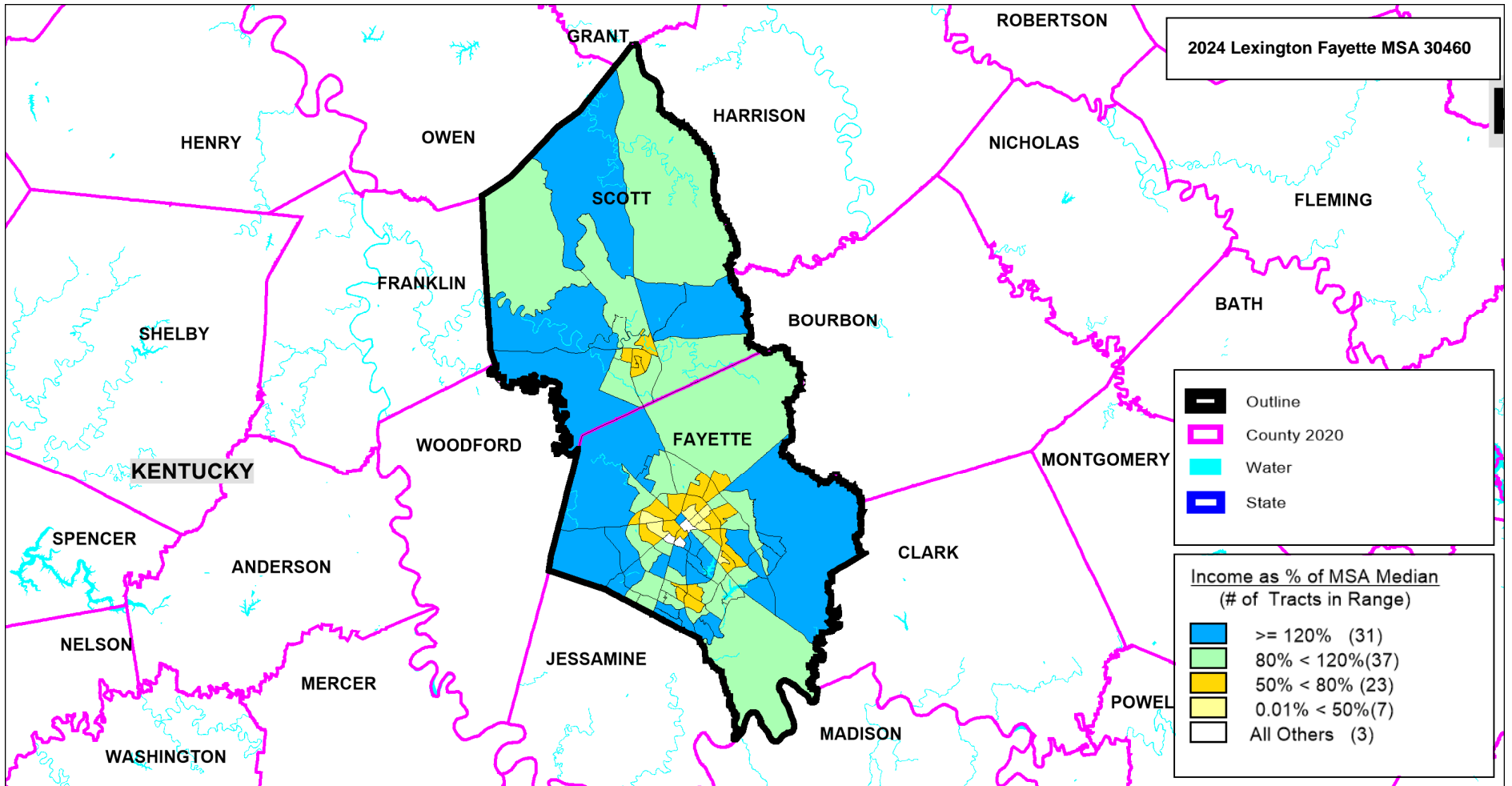

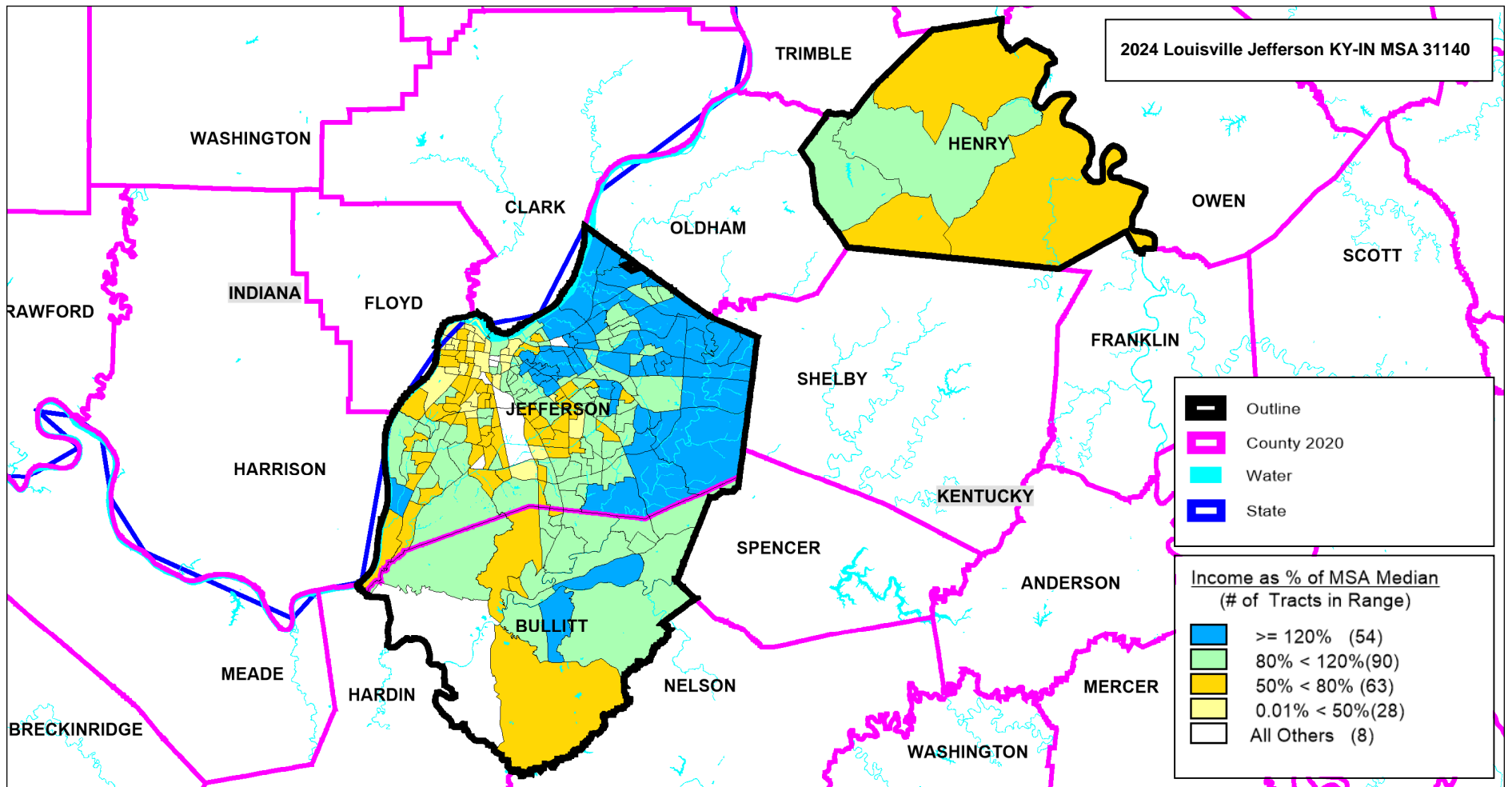

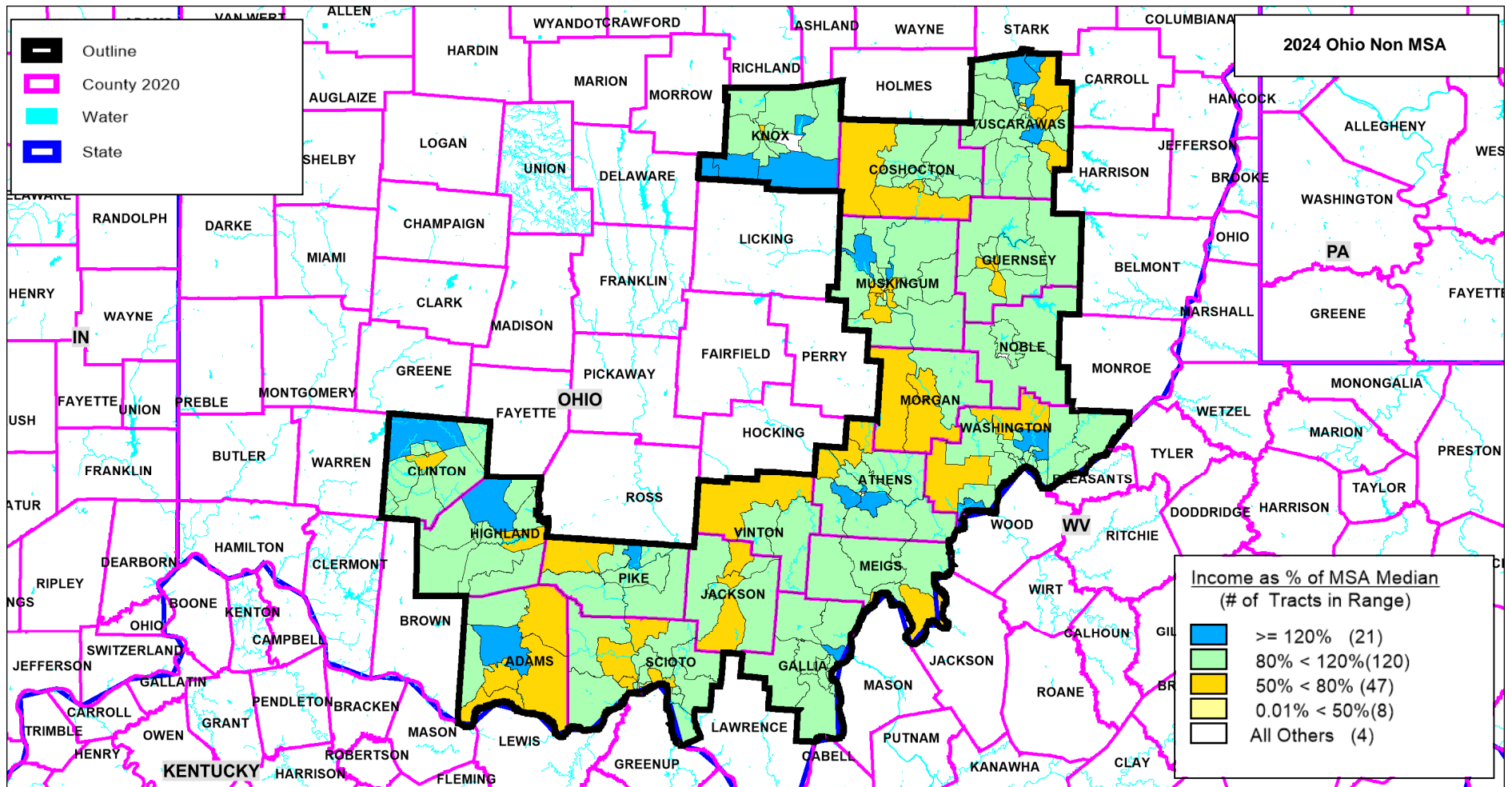

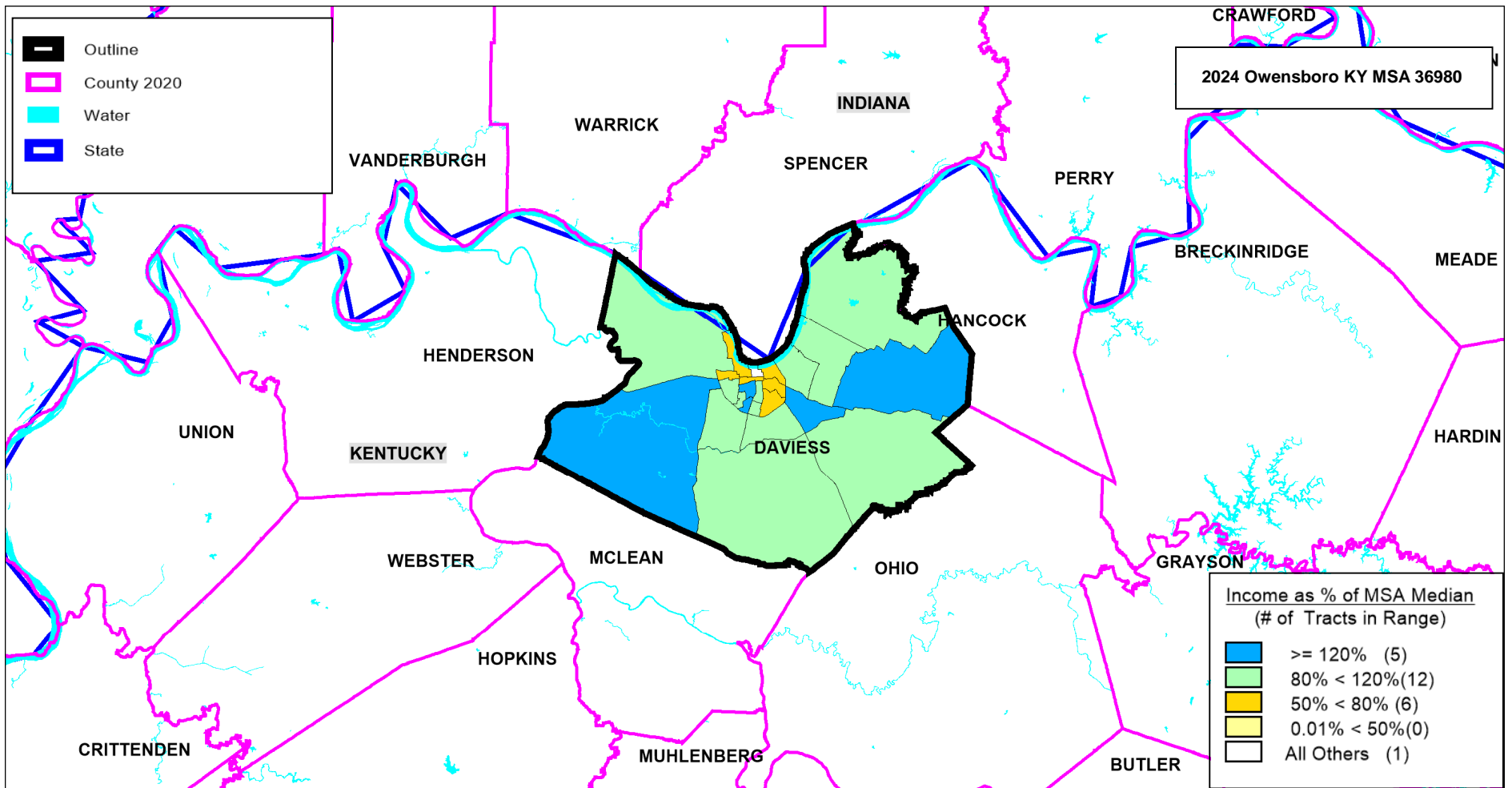

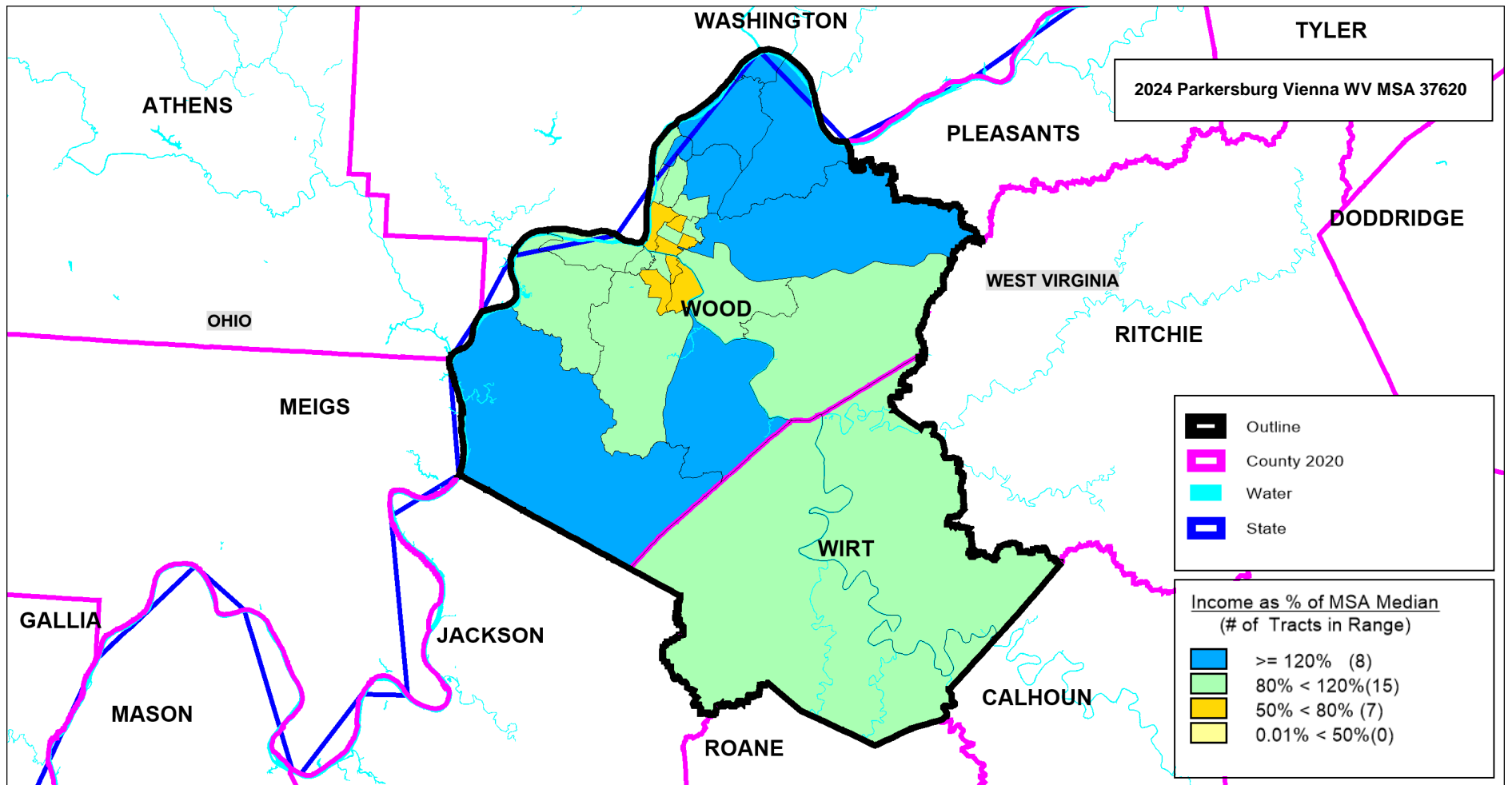

2024 Richmond VA MSA 40060

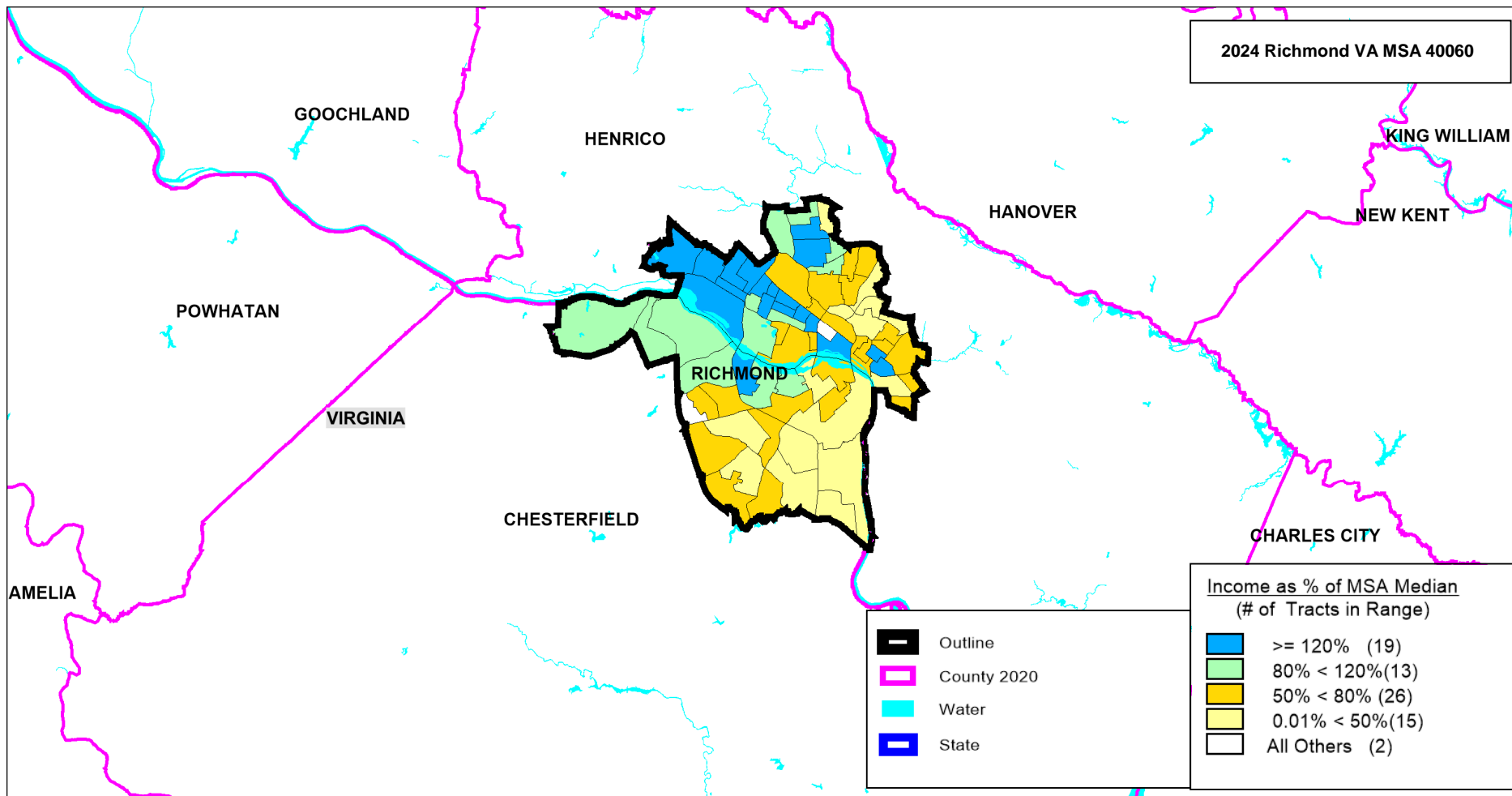

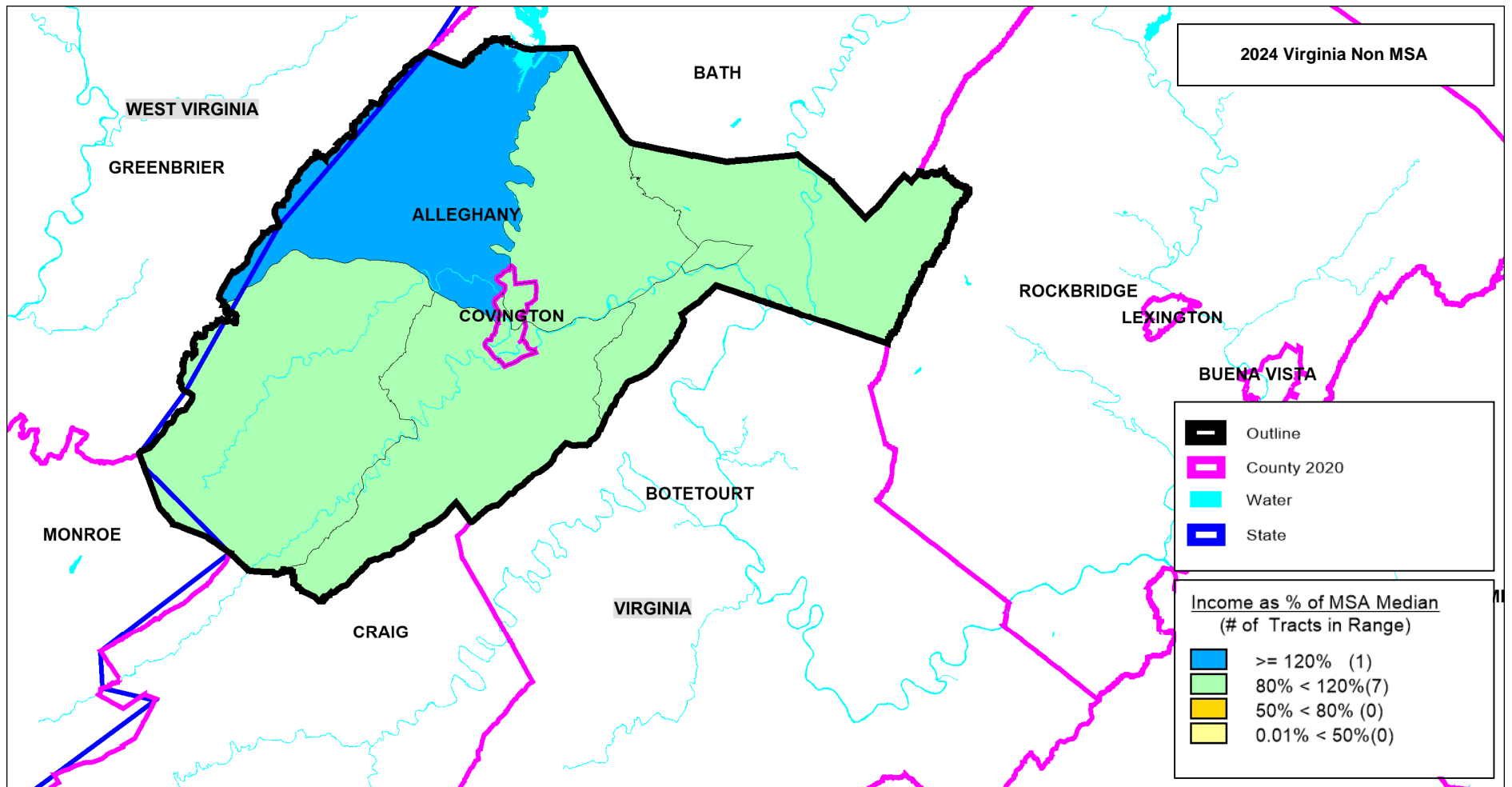

2024 Washington Arlington DC-MD-VA-WV MSA 47894

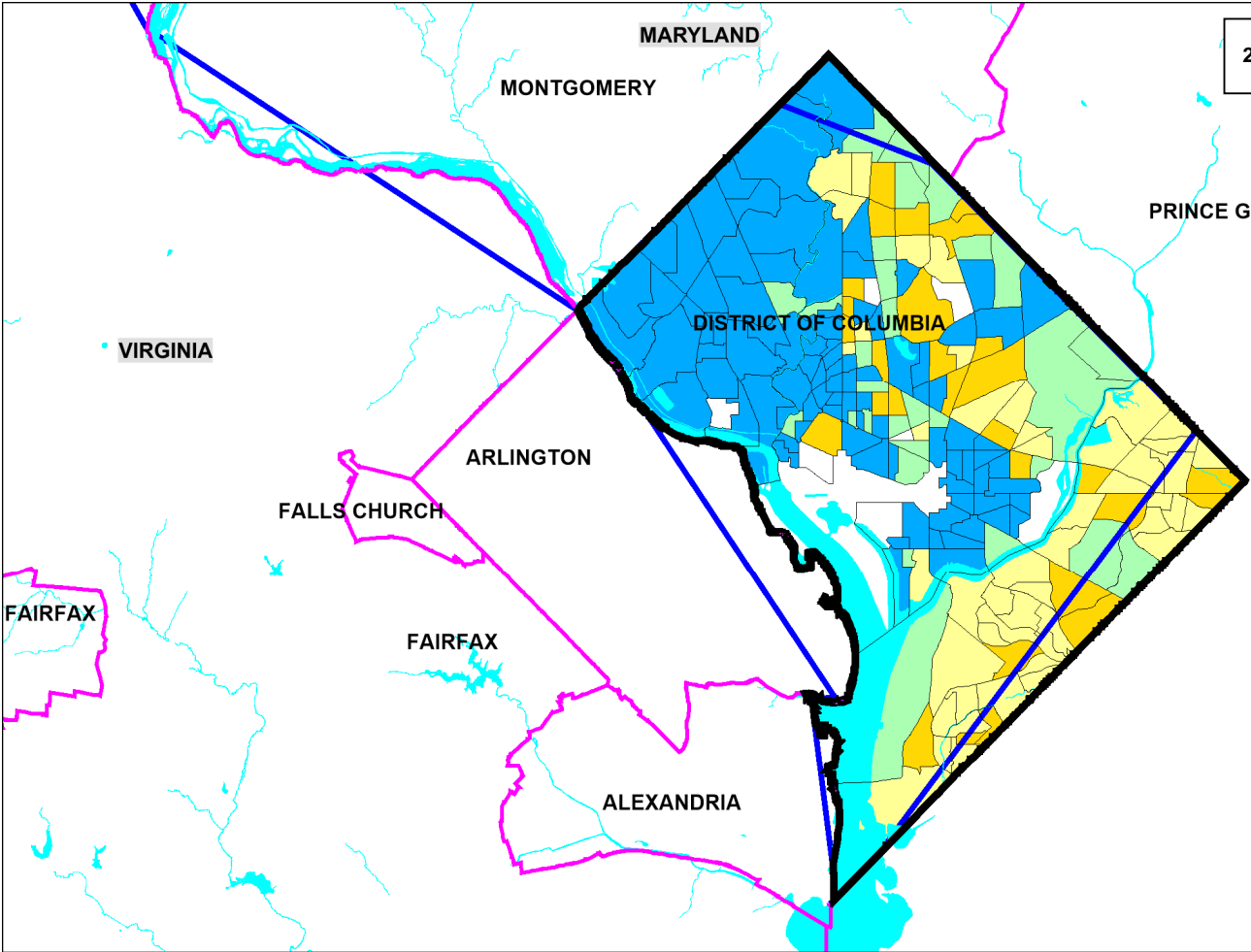

- Outline
- County 2020
- Water
- State

Income as % of MSA Median
(# of Tracts in Range)

- $\geq 120\%$ (92)
- $80\% < 120\%$ (29)
- $50\% < 80\%$ (29)
- $0.01\% < 50\%$ (48)
- All Others (8)

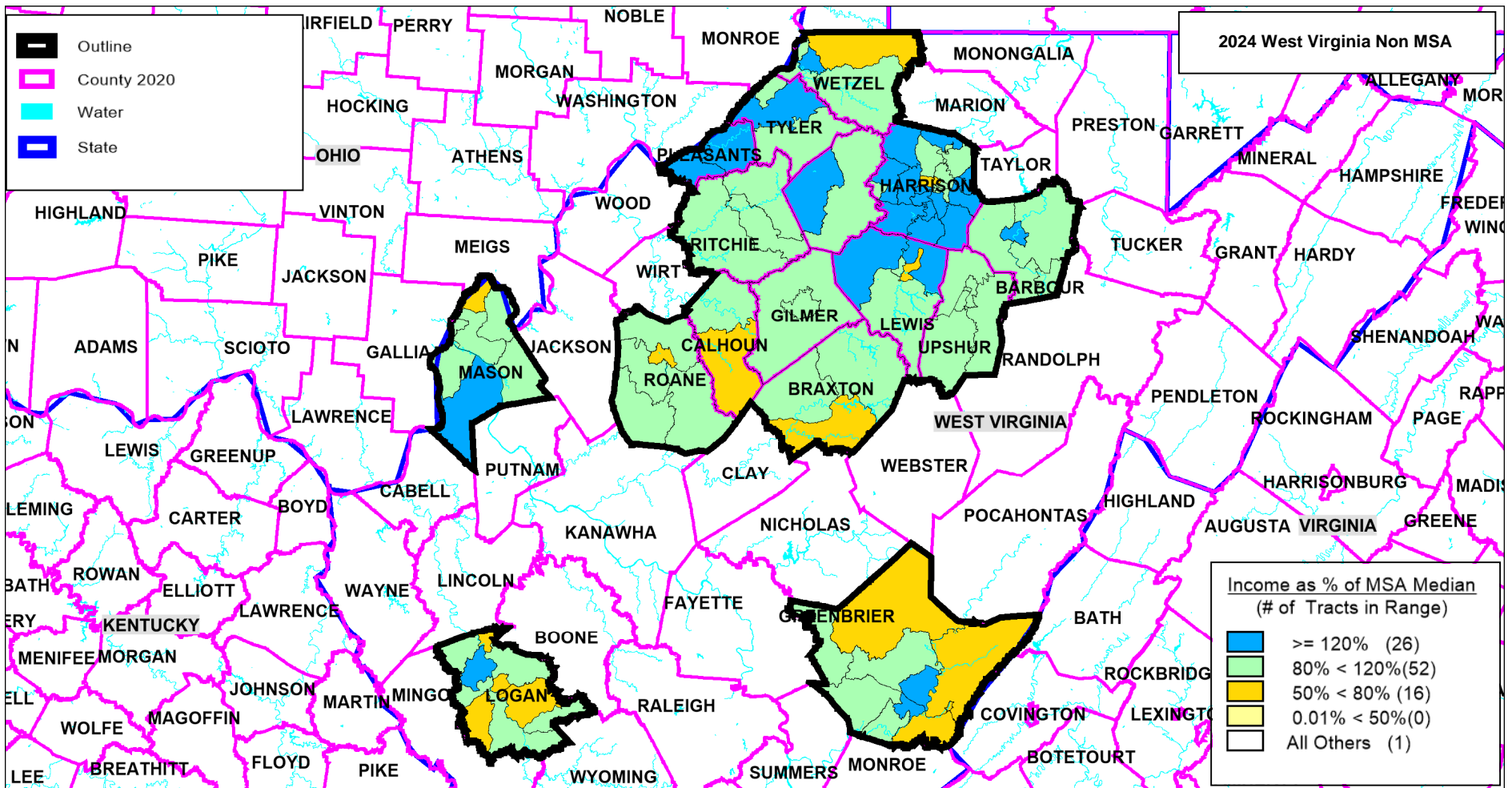

Assessment Area 1- Parkersburg/Vienna MSA 37620

State	State Code	County	County Code	Tract Code	Tract Income Level	Distressed or Under-served Tract	Tract Median Family Income %	2023 FFIEC Est. MSA/MD non-MSA/MD Median Family Income	2023 Est. Tract Median Family Income	2020 Tract Median Family Income	Tract Population	Tract Minority %	Minority Population	Owner Occupied Units	1- to 4- Family Units
WV	54	Wirt	105	301.01	Middle	No	87.8	\$84,500	\$74,191	\$54,180	3072	3.81	117	1237	1833
WV	54	Wirt	105	301.02	Middle	No	90.14	\$84,500	\$76,168	\$55,625	2122	3.68	78	862	1429
WV	54	Wirt	105	9999.99	Middle	No	88.57	\$84,500	\$74,842	\$54,656	5194	3.75	195	2099	3262
WV	54	Wood	107	1	Middle	No	98.69	\$84,500	\$83,393	\$60,903	3418	10.53	360	1075	1604
WV	54	Wood	107	3	Moderate	No	61.67	\$84,500	\$52,111	\$38,060	2761	10.14	280	891	1308
WV	54	Wood	107	4	Middle	No	99.6	\$84,500	\$84,162	\$61,466	2181	6.88	150	755	966
WV	54	Wood	107	5	Middle	No	101.95	\$84,500	\$86,148	\$62,917	4166	12.91	538	1001	2022
WV	54	Wood	107	7.01	Moderate	No	61.61	\$84,500	\$52,060	\$38,019	2613	15.65	409	364	1115
WV	54	Wood	107	7.02	Moderate	No	72.24	\$84,500	\$61,043	\$44,583	1528	9.36	143	386	679
WV	54	Wood	107	8.01	Moderate	No	58.51	\$84,500	\$49,441	\$36,111	1347	8.24	111	376	663
WV	54	Wood	107	8.02	Moderate	No	67.03	\$84,500	\$56,640	\$41,366	3336	7.61	254	942	1591
WV	54	Wood	107	9.01	Middle	No	81.99	\$84,500	\$69,282	\$50,595	1381	7.17	99	401	957
WV	54	Wood	107	9.02	Middle	No	81.99	\$84,500	\$69,282	\$50,599	1383	6.22	86	482	644
WV	54	Wood	107	9.03	Moderate	No	69.21	\$84,500	\$58,482	\$42,714	4216	6.43	271	1180	1580
WV	54	Wood	107	101.01	Upper	No	127.49	\$84,500	\$107,729	\$78,673	1911	7.12	136	631	844
WV	54	Wood	107	101.02	Upper	No	133.25	\$84,500	\$112,596	\$82,228	2040	10.64	217	531	840
WV	54	Wood	107	102	Upper	No	146.97	\$84,500	\$124,190	\$90,697	3051	4.65	142	1222	1378
WV	54	Wood	107	103	Upper	No	126.6	\$84,500	\$106,977	\$78,125	4556	9.17	418	1498	1829
WV	54	Wood	107	104	Middle	No	118.33	\$84,500	\$99,989	\$73,021	1686	7.24	122	585	830
WV	54	Wood	107	105.01	Middle	No	80.9	\$84,500	\$68,361	\$49,922	1590	10.63	169	412	714
WV	54	Wood	107	105.02	Middle	No	103.81	\$84,500	\$87,719	\$64,063	4261	10.54	449	1204	1602
WV	54	Wood	107	106.01	Upper	No	128.06	\$84,500	\$108,211	\$79,024	4724	6.37	301	1676	1927
WV	54	Wood	107	106.02	Upper	No	134.44	\$84,500	\$113,602	\$82,964	4371	6.77	296	1533	1931
WV	54	Wood	107	107.03	Upper	No	127.11	\$84,500	\$107,408	\$78,438	4617	5.24	242	1423	1952
WV	54	Wood	107	107.04	Middle	No	97.93	\$84,500	\$82,751	\$60,435	3102	4.42	137	1106	1490
WV	54	Wood	107	107.05	Middle	No	84.11	\$84,500	\$71,073	\$51,908	2178	5.28	115	725	1025
WV	54	Wood	107	107.06	Middle	No	100.87	\$84,500	\$85,235	\$62,245	3650	7.45	272	997	1590
WV	54	Wood	107	108	Upper	No	138.84	\$84,500	\$117,320	\$85,679	3041	2.83	86	937	1311
WV	54	Wood	107	109.01	Middle	No	108	\$84,500	\$91,260	\$66,648	4703	4.81	226	1445	2130
WV	54	Wood	107	109.02	Middle	No	110.09	\$84,500	\$93,026	\$67,939	3773	6.65	251	998	1581
WV	54	Wood	107	110	Moderate	No	65.83	\$84,500	\$55,626	\$40,625	2712	10.99	298	614	1220

Assessment Area 2- Huntington/Ashland MSA 26580

State	State Code	County	County Code	Tract Code	Tract Income Level	Distressed or Under-served Tract	Tract Median Family Income %	2023 FFIEC Est. MSA/MD non-MSA/MD Median Family Income	2023 Est. Tract Median Family Income	2020 Tract Median Family Income	Tract Population	Tract Minority %	Minority Population	Owner Occupied Units	1- to 4- Family Units
KY	21	Boyd	19	302	Moderate	No	58.28	\$73,700	\$42,952	\$36,125	1438	14.05	202	154	364
KY	21	Boyd	19	303	Moderate	No	73.93	\$73,700	\$54,486	\$45,820	2053	19.43	399	350	811
KY	21	Boyd	19	304	Middle	No	103.06	\$73,700	\$75,955	\$63,877	2163	11.1	240	469	880
KY	21	Boyd	19	305	Middle	No	119.2	\$73,700	\$87,850	\$73,876	4409	8.6	379	1307	1870
KY	21	Boyd	19	306	Middle	No	104.87	\$73,700	\$77,289	\$65,000	4361	8.55	373	1284	2026
KY	21	Boyd	19	307	Middle	No	85.02	\$73,700	\$62,660	\$52,692	3364	8.62	290	965	1543
KY	21	Boyd	19	308	Moderate	No	58.31	\$73,700	\$42,974	\$36,139	3913	11.42	447	670	1103
KY	21	Boyd	19	309	Middle	No	98.82	\$73,700	\$72,830	\$61,250	5187	6.67	346	1402	2329
KY	21	Boyd	19	310.01	Middle	No	96.97	\$73,700	\$71,467	\$60,100	1283	4.6	59	374	574
KY	21	Boyd	19	310.03	Upper	No	131.5	\$73,700	\$96,916	\$81,500	3139	21.19	665	648	877
KY	21	Boyd	19	310.04	Middle	No	102.56	\$73,700	\$75,587	\$63,566	3518	4.97	175	815	1436
KY	21	Boyd	19	311.01	Middle	No	113.07	\$73,700	\$83,333	\$70,078	5723	4.49	257	1363	2217
KY	21	Boyd	19	311.02	Middle	No	110.22	\$73,700	\$81,232	\$68,315	2106	5.65	119	708	879
KY	21	Boyd	19	312	Upper	No	130.76	\$73,700	\$96,370	\$81,042	3254	4.76	155	1256	1632
KY	21	Boyd	19	313	Moderate	No	67.21	\$73,700	\$49,534	\$41,657	2350	5.11	120	554	1036
KY	21	Greenup	89	401	Upper	No	133.76	\$73,700	\$98,581	\$82,900	4495	7.25	326	1545	1802
KY	21	Greenup	89	402.01	Middle	No	98.55	\$73,700	\$72,631	\$61,081	3050	5.64	172	786	1227
KY	21	Greenup	89	402.02	Middle	No	99.05	\$73,700	\$73,000	\$61,391	4447	7.2	320	1343	1836
KY	21	Greenup	89	403	Middle	No	95.94	\$73,700	\$70,708	\$59,464	4275	5.31	227	1391	1985
KY	21	Greenup	89	404	Middle	No	91.13	\$73,700	\$67,163	\$56,484	5647	4.27	241	1911	2483
KY	21	Greenup	89	405.01	Middle	No	104.26	\$73,700	\$76,840	\$64,621	3233	4.95	160	1046	1440
KY	21	Greenup	89	405.02	Middle	No	98.27	\$73,700	\$72,425	\$60,905	4677	5.39	252	1376	1941
KY	21	Greenup	89	406	Middle	No	82.58	\$73,700	\$60,861	\$51,184	2728	5.46	149	748	1262
KY	21	Greenup	89	407	Middle	No	90.93	\$73,700	\$67,015	\$56,359	3410	4.13	141	1026	1711
OH	39	Lawrence	87	501	Moderate	No	73.68	\$73,700	\$54,302	\$45,670	2522	9.48	239	742	1053
OH	39	Lawrence	87	502	Middle	No	81.14	\$73,700	\$59,800	\$50,292	2216	8.12	180	579	1105
OH	39	Lawrence	87	503	Moderate	No	59.52	\$73,700	\$43,866	\$36,893	2168	16.42	356	391	980
OH	39	Lawrence	87	504	Middle	No	98.78	\$73,700	\$72,801	\$61,224	3003	6.26	188	734	1258
OH	39	Lawrence	87	505.01	Middle	No	81.27	\$73,700	\$59,896	\$50,372	3002	3.33	100	1140	1586
OH	39	Lawrence	87	505.02	Moderate	No	68.1	\$73,700	\$50,190	\$42,206	3168	4.36	138	758	1583
OH	39	Lawrence	87	506	Middle	No	82.28	\$73,700	\$60,640	\$51,000	1227	4.24	52	513	784
OH	39	Lawrence	87	507	Middle	No	85.99	\$73,700	\$63,375	\$53,295	3223	4.44	143	883	1326

OH	39	Lawrence	87	508	Middle	No	113.7	\$73,700	\$83,797	\$70,469	3528	5.16	182	1115	1388
OH	39	Lawrence	87	509	Middle	No	88.8	\$73,700	\$65,446	\$65,038	2133	6.09	130	582	1096
OH	39	Lawrence	87	510.01	Middle	No	111.22	\$73,700	\$81,969	\$68,932	4542	11.32	514	1203	1711
OH	39	Lawrence	87	510.02	Middle	No	82.87	\$73,700	\$61,075	\$51,361	4085	5.51	225	1068	1831
OH	39	Lawrence	87	511.01	Middle	No	114.73	\$73,700	\$84,556	\$71,109	3685	7.27	268	1021	1738
OH	39	Lawrence	87	511.02	Middle	No	89.86	\$73,700	\$66,227	\$55,694	2561	14.1	361	638	1556
OH	39	Lawrence	87	512	Middle	No	117.26	\$73,700	\$86,421	\$72,675	4861	7.53	366	1578	2355
OH	39	Lawrence	87	513	Middle	No	104.37	\$73,700	\$76,921	\$64,688	3537	5.99	212	1216	1788
OH	39	Lawrence	87	514.01	Middle	No	102.54	\$73,700	\$75,572	\$63,553	5293	6.46	342	1602	2098
OH	39	Lawrence	87	514.02	Middle	No	118.82	\$73,700	\$87,570	\$73,641	3486	6.54	228	1004	1339
WV	54	Cabell	11	1.01	Moderate	No	58.49	\$73,700	\$43,107	\$36,250	1617	8.1	131	467	692
WV	54	Cabell	11	1.02	Middle	No	99.5	\$73,700	\$73,332	\$61,667	1975	16.41	324	540	831
WV	54	Cabell	11	2	Moderate	No	51.07	\$73,700	\$37,639	\$31,652	2709	11.85	321	702	1319
WV	54	Cabell	11	3	Moderate	No	79.05	\$73,700	\$58,260	\$48,995	2485	14.93	371	523	1213
WV	54	Cabell	11	4	Moderate	No	76.98	\$73,700	\$56,734	\$47,715	2308	23.83	550	161	848
WV	54	Cabell	11	5	Low	No	34.47	\$73,700	\$25,404	\$21,364	2936	21.59	634	10	296
WV	54	Cabell	11	6	Low	No	22.45	\$73,700	\$16,546	\$13,917	1234	24.88	307	32	238
WV	54	Cabell	11	9	Low	No	41.57	\$73,700	\$30,637	\$25,764	1509	15.31	231	185	572
WV	54	Cabell	11	10	Moderate	No	50.91	\$73,700	\$37,521	\$31,553	2083	13.92	290	603	1119
WV	54	Cabell	11	11	Moderate	No	67.01	\$73,700	\$49,386	\$41,532	1888	14.04	265	340	843
WV	54	Cabell	11	12	Upper	No	126.61	\$73,700	\$93,312	\$78,472	2606	18.27	476	787	1171
WV	54	Cabell	11	13	Middle	No	91.58	\$73,700	\$67,494	\$56,761	2713	20.6	559	507	1000
WV	54	Cabell	11	14	Moderate	No	77.21	\$73,700	\$66,904	\$47,857	2352	40.01	941	393	1121
WV	54	Cabell	11	15	Upper	No	121.01	\$73,700	\$89,184	\$75,000	2084	40.5	844	340	849
WV	54	Cabell	11	16	Low	No	46.96	\$73,700	\$34,610	\$29,107	1084	32.75	355	198	478
WV	54	Cabell	11	18	Low	No	40.97	\$73,700	\$30,195	\$25,393	3444	22.21	765	577	1697
WV	54	Cabell	11	19	Upper	No	138.17	\$73,700	\$101,831	\$85,637	2153	12.35	266	945	1058
WV	54	Cabell	11	20	Upper	No	197.29	\$73,700	\$145,403	\$122,273	3273	11.73	384	1197	1428
WV	54	Cabell	11	21	Upper	No	123.77	\$73,700	\$91,218	\$76,712	3252	9.19	299	1069	1446
WV	54	Cabell	11	101.03	Moderate	No	78.24	\$73,700	\$57,663	\$48,491	2884	4.65	134	936	1203
WV	54	Cabell	11	101.04	Middle	No	118.15	\$73,700	\$87,077	\$73,229	2934	8.76	257	908	1292
WV	54	Cabell	11	102.02	Middle	No	106.3	\$73,700	\$78,343	\$65,882	4267	10.94	467	1345	1824
WV	54	Cabell	11	102.03	Middle	No	109.34	\$73,700	\$80,584	\$67,767	4113	13.52	556	995	1301
WV	54	Cabell	11	102.04	Upper	No	166.48	\$73,700	\$122,696	\$103,180	1620	14.75	239	525	610
WV	54	Cabell	11	103	Middle	No	109.48	\$73,700	\$80,687	\$67,857	3044	6.08	185	828	1244
WV	54	Cabell	11	104.01	Moderate	No	77.28	\$73,700	\$56,955	\$47,896	3372	9.37	316	787	1192
WV	54	Cabell	11	104.02	Middle	No	96.7	\$73,700	\$71,268	\$59,931	3169	9.59	304	979	1236
WV	54	Cabell	11	105	Middle	No	83.44	\$73,700	\$61,495	\$51,714	5628	4.19	236	1773	2207
WV	54	Cabell	11	106	Middle	No	99.95	\$73,700	\$73,663	\$61,948	4223	5.75	243	1236	1784
WV	54	Cabell	11	107.01	Upper	No	126.08	\$73,700	\$92,921	\$78,142	3127	3.81	119	1114	1454
WV	54	Cabell	11	107.02	Middle	No	115.41	\$73,700	\$85,057	\$71,532	4087	5.16	211	1384	1669
WV	54	Cabell	11	108.01	Upper	No	126.91	\$73,700	\$93,533	\$78,654	2156	4.73	102	820	1084
WV	54	Cabell	11	108.02	Upper	No	127.4	\$73,700	\$93,894	\$78,958	4221	5.61	237	1144	1928
WV	54	Cabell	11	109	Low	No	23.97	\$73,700	\$17,666	\$14,857	1800	18.67	336	107	462
WV	54	Putnam	79	201	Upper	No	125.75	\$73,700	\$92,678	\$77,940	4950	3.88	192	2071	2658
WV	54	Putnam	79	202	Middle	No	106.14	\$73,700	\$78,225	\$65,785	5329	5.52	294	1657	2376
WV	54	Putnam	79	203	Upper	No	148.76	\$73,700	\$109,636	\$92,196	5575	6.08	339	1810	2103
WV	54	Putnam	79	204	Upper	No	126.72	\$73,700	\$93,393	\$78,542	6685	7.58	507	2111	2395
WV	54	Putnam	79	205	Middle	No	89.72	\$73,700	\$66,124	\$55,606	5925	7.12	422	1914	2666
WV	54	Putnam	79	206.01	Upper	No	154.74	\$73,700	\$114,043	\$95,904	5984	9.26	554	1754	2199
WV	54	Putnam	79	206.04	Upper	No	173.82	\$73,700	\$128,105	\$107,731	2884	14.84	428	796	1030
WV	54	Putnam	79	206.06	Upper	No	172.12	\$73,700	\$126,852	\$106,679	4453	8.33	371	1391	1526
WV	54	Putnam	79	206.07	Upper	No	163.41	\$73,700	\$120,433	\$101,280	3423	10.46	358	825	1182
WV	54	Putnam	79	206.08	Middle	No	116.35	\$73,700	\$85,570	\$72,113	4871	7.99	389	1266	1733
WV	54	Putnam	79	206.09	Middle	No	107.03	\$73,700	\$78,881	\$66,333	3123	7.62	238	842	1174
WV	54	Putnam	79	207	Middle	No	96.45	\$73,700	\$71,084	\$59,776	4238	4.93	209	1430	1915

Assessment Area 3- Ohio Non-MSA															
State	State Code	County	County Code	Tract Code	Tract Income Level	Distressed or Under-served Tract	Tract Median Family Income %	2023 FFIEC Est. MSA/MD non-MSA/MD Median Family Income	2023 Est. Tract Median Family Income	2020 Tract Median Family Income	Tract Population	Tract Minority %	Minority Population	Owner Occupied Units	1- to 4- Family Units
OH	39	Adams	1	7701	Moderate	No	61.54	\$79,500	\$48,924	\$41,042	4742	5.65	268	1077	2079
OH	39	Adams	1	7702	Middle	Yes*	93.1	\$79,500	\$74,015	\$62,083	4714	4.67	220	1285	1926
OH	39	Adams	1	7703.01	Upper	No	128.39	\$79,500	\$102,070	\$85,617	3988	4.16	166	1084	1538
OH	39	Adams	1	7703.02	Middle	Yes*	116.28	\$79,500	\$92,443	\$77,545	3077	4.39	135	765	1306
OH	39	Adams	1	7704	Moderate	No	65.78	\$79,500	\$52,295	\$43,869	4685	4.16	195	1083	2148
OH	39	Adams	1	7705	Moderate	No	72.48	\$79,500	\$57,622	\$48,333	3038	5.04	153	1129	1760
OH	39	Adams	1	7706	Moderate	No	54.51	\$79,500	\$43,335	\$36,350	3233	4.79	155	887	1615
OH	39	Athens	9	9726	Moderate	No	65.76	\$79,500	\$52,279	\$43,854	4042	5	202	1103	1838
OH	39	Athens	9	9727	Moderate	No	76.83	\$79,500	\$61,080	\$51,237	3633	7.35	267	914	1901
OH	39	Athens	9	9728	Moderate	No	75.44	\$79,500	\$59,975	\$50,313	3815	10.62	405	765	1505
OH	39	Athens	9	9729	Middle	Yes*	96.38	\$79,500	\$76,622	\$64,272	5776	14.96	864	1390	2676
OH	39	Athens	9	9730	Upper	No	136.03	\$79,500	\$108,144	\$90,714	3707	15.38	570	714	1554
OH	39	Athens	9	9731.01	Low	No	45.72	\$79,500	\$36,347	\$30,491	4316	22.75	982	17	615
OH	39	Athens	9	9732	Upper	No	123.02	\$79,500	\$97,801	\$82,038	4581	14.34	657	1306	1789
OH	39	Athens	9	9733	Upper	No	167.88	\$79,500	\$133,465	\$111,953	3926	21.42	841	1029	1484

OH	39	Athens	9	9734	Middle	Yes*	83.36	\$79,500	\$66,271	\$55,591	3154	11.19	353	859	1497
OH	39	Athens	9	9735	Middle	Yes*	84.35	\$79,500	\$67,058	\$66,250	3351	12.68	425	985	1647
OH	39	Athens	9	9736	Middle	Yes*	109.24	\$79,500	\$86,846	\$72,847	3795	5.61	213	1357	1990
OH	39	Athens	9	9737	Middle	Yes*	110.5	\$79,500	\$87,848	\$73,689	3971	5.77	229	1350	1912
OH	39	Athens	9	9738	Middle	Yes*	91.63	\$79,500	\$72,846	\$61,103	4925	5.12	252	1385	2134
OH	39	Athens	9	9739.01	Unknown	No	0	\$79,500	\$0	\$0	6193	25.22	1562	0	164
OH	39	Athens	9	9739.02	Unknown	No	0	\$79,500	\$0	\$0	3246	16.11	523	94	539
OH	39	Clinton	27	9643	Middle	No	89.01	\$79,500	\$70,763	\$59,360	3701	6.81	252	1074	1579
OH	39	Clinton	27	9644	Upper	No	134.68	\$79,500	\$107,071	\$89,816	5184	4.59	238	1752	2103
OH	39	Clinton	27	9645.01	Middle	No	82.93	\$79,500	\$65,929	\$55,307	3358	13.19	443	865	1535
OH	39	Clinton	27	9645.02	Middle	No	115.28	\$79,500	\$91,648	\$76,875	2983	11.73	350	874	1321
OH	39	Clinton	27	9646	Moderate	No	72.35	\$79,500	\$57,518	\$48,250	2891	16.46	476	513	1186
OH	39	Clinton	27	9647	Moderate	No	79.29	\$79,500	\$63,036	\$52,880	5762	15.19	875	988	1672
OH	39	Clinton	27	9648	Middle	No	107.73	\$79,500	\$85,645	\$71,840	4874	6.87	335	1740	2320
OH	39	Clinton	27	9649	Middle	No	84.17	\$79,500	\$66,915	\$56,133	5065	6.63	336	1144	1873
OH	39	Clinton	27	9650	Middle	No	99.03	\$79,500	\$78,729	\$66,042	3929	5.85	230	1072	1565
OH	39	Clinton	27	9651	Middle	No	114.55	\$79,500	\$91,067	\$76,393	4271	5.53	236	1190	1720
OH	39	Coshocton	31	9609	Middle	No	98.47	\$79,500	\$78,284	\$65,667	4681	3.1	145	1597	2006
OH	39	Coshocton	31	9610	Middle	No	93.26	\$79,500	\$74,142	\$62,196	4702	5	235	1322	1857
OH	39	Coshocton	31	9611	Moderate	No	77.18	\$79,500	\$61,358	\$51,473	4317	4.33	187	1591	2099
OH	39	Coshocton	31	9612	Moderate	No	77.35	\$79,500	\$61,493	\$51,582	3052	3.77	115	1101	1491
OH	39	Coshocton	31	9613	Middle	No	85.64	\$79,500	\$68,084	\$57,111	3866	8.04	311	858	1589
OH	39	Coshocton	31	9614	Moderate	No	56.59	\$79,500	\$44,989	\$37,740	3044	8.61	262	561	1183
OH	39	Coshocton	31	9615	Middle	No	84.5	\$79,500	\$67,178	\$56,350	2495	10.94	273	547	1184
OH	39	Coshocton	31	9616	Middle	No	97.24	\$79,500	\$77,306	\$64,844	2358	4.58	108	824	1002
OH	39	Coshocton	31	9617	Middle	No	97.05	\$79,500	\$77,155	\$64,722	2905	6.71	195	962	1304
OH	39	Coshocton	31	9618	Middle	No	88.3	\$79,500	\$70,199	\$58,886	5192	3.83	199	1486	2002
OH	39	Gallia	53	9535	Middle	No	113.34	\$79,500	\$90,105	\$75,584	4498	7.69	346	1498	2218
OH	39	Gallia	53	9536	Middle	No	85.83	\$79,500	\$68,235	\$57,237	4000	6.88	275	1001	1767
OH	39	Gallia	53	9537	Middle	No	88.27	\$79,500	\$70,175	\$58,864	4137	6.48	268	1059	1675
OH	39	Gallia	53	9538	Middle	No	86.95	\$79,500	\$69,125	\$57,984	3953	5.49	217	1238	1884
OH	39	Gallia	53	9539.01	Middle	No	89.01	\$79,500	\$70,763	\$59,360	4084	8.03	328	1194	1572
OH	39	Gallia	53	9539.02	Middle	No	107.35	\$79,500	\$85,343	\$71,591	2632	5.74	151	756	1213
OH	39	Gallia	53	9540	Middle	No	91.38	\$79,500	\$72,647	\$60,938	3509	12.05	423	1029	1943
OH	39	Gallia	53	9541	Upper	No	124.55	\$79,500	\$99,017	\$83,056	2407	10.68	257	742	1274
OH	39	Gallia	53	9999.99	Middle	No	94.24	\$79,500	\$74,921	\$62,846	29220	7.75	2265	8517	13546
OH	39	Guernsey	59	9771	Middle	No	84.97	\$79,500	\$67,551	\$56,667	4376	3.5	153	1474	2238
OH	39	Guernsey	59	9772	Middle	No	88.92	\$79,500	\$70,691	\$59,297	4610	4.95	228	1716	2269
OH	39	Guernsey	59	9773	Moderate	No	54.36	\$79,500	\$43,216	\$36,250	3252	9.9	322	773	1453
OH	39	Guernsey	59	9774	Middle	No	99.97	\$79,500	\$79,476	\$66,667	3629	9.73	353	977	1489
OH	39	Guernsey	59	9775	Middle	No	91.29	\$79,500	\$72,576	\$60,881	3327	9.89	329	880	1500
OH	39	Guernsey	59	9776	Moderate	No	55.97	\$79,500	\$44,496	\$37,325	2919	9.87	288	609	1439
OH	39	Guernsey	59	9777	Middle	No	97.68	\$79,500	\$77,656	\$65,142	3795	6.11	232	1473	1900
OH	39	Guernsey	59	9778	Middle	No	81.9	\$79,500	\$65,111	\$54,615	3880	5.31	206	1194	2069
OH	39	Guernsey	59	9779	Moderate	No	78.6	\$79,500	\$62,487	\$52,417	4330	8.04	348	1065	1725
OH	39	Guernsey	59	9780	Middle	No	98.46	\$79,500	\$78,276	\$65,663	4320	6.06	262	1445	2128
OH	39	Highland	71	9544	Middle	No	107.85	\$79,500	\$85,741	\$71,924	3981	7.26	289	1267	1828
OH	39	Highland	71	9545	Middle	No	100.7	\$79,500	\$80,057	\$67,151	3932	5.72	225	814	1666
OH	39	Highland	71	9546	Upper	No	120.27	\$79,500	\$95,615	\$80,202	5816	5.95	346	1822	2585
OH	39	Highland	71	9547	Middle	No	80.19	\$79,500	\$63,751	\$53,478	6222	4.52	281	1589	2188
OH	39	Highland	71	9548	Middle	No	82.95	\$79,500	\$65,945	\$55,321	4261	9.86	420	992	1848
OH	39	Highland	71	9549	Middle	No	85.16	\$79,500	\$67,702	\$56,793	3648	11.6	423	1046	1676
OH	39	Highland	71	9550.01	Moderate	No	76.38	\$79,500	\$60,722	\$50,938	1706	4.69	80	508	886
OH	39	Highland	71	9550.02	Moderate	No	56.14	\$79,500	\$44,631	\$37,443	2620	8.66	227	563	1327
OH	39	Highland	71	9551.01	Middle	No	83.27	\$79,500	\$66,200	\$55,534	3230	5.05	163	956	1561
OH	39	Highland	71	9551.02	Middle	No	87.08	\$79,500	\$69,229	\$58,071	2970	4.65	138	799	1084
OH	39	Highland	71	9552	Middle	No	95.01	\$79,500	\$75,533	\$63,357	4931	4.73	233	1376	1823
OH	39	Jackson	79	9572	Middle	No	96.07	\$79,500	\$76,376	\$64,069	4821	6.29	303	1515	2044
OH	39	Jackson	79	9573	Moderate	No	73.19	\$79,500	\$58,186	\$48,810	3504	4.91	172	1133	1608
OH	39	Jackson	79	9574	Middle	No	86.32	\$79,500	\$68,624	\$57,567	5435	6.59	358	1583	2258
OH	39	Jackson	79	9575	Middle	No	90.48	\$79,500	\$71,932	\$60,339	5794	6.99	405	1450	2424
OH	39	Jackson	79	9576	Moderate	No	63.42	\$79,500	\$50,419	\$42,292	2725	6.61	180	631	1240
OH	39	Jackson	79	9577	Middle	No	83.72	\$79,500	\$66,557	\$55,833	5406	4.27	231	1522	2264
OH	39	Jackson	79	9578	Moderate	No	77.95	\$79,500	\$61,970	\$51,981	4968	3.4	169	1603	2358
OH	39	Knox	83	67	Middle	No	97.55	\$79,500	\$77,552	\$65,054	5209	4.95	258	1421	2005
OH	39	Knox	83	68.01	Upper	No	121.63	\$79,500	\$96,696	\$81,108	5737	6.97	400	1949	2848
OH	39	Knox	83	68.02	Middle	No	105.59	\$79,500	\$83,944	\$70,417	5051	4.57	231	1432	1843
OH	39	Knox	83	69	Middle	No	100.4	\$79,500	\$79,818	\$66,957	6260	5.27	330	1689	2261
OH	39	Knox	83	70	Middle	No	111.6	\$79,500	\$88,722	\$74,422	3170	6.75	214	1003	1308
OH	39	Knox	83	71	Moderate	No	72.66	\$79,500	\$57,765	\$48,456	3618	9.81	355	576	1636
OH	39	Knox	83	72	Middle	No	82.89	\$79,500	\$65,898	\$55,278	5329	9.35	498	1122	2046
OH	39	Knox	83	73.01	Unknown	No	0	\$79,500	\$0	\$0	3447	17.26	595	508	698
OH	39	Knox	83	73.02	Middle	No	113.37	\$79,500	\$90,129	\$75,606	3407	7.84	267	826	1198
OH	39	Knox	83	74	Upper	No	121.8	\$79,500	\$96,831	\$81,224	5709	4.76	272	1654	2421
OH	39	Knox	83	75	Middle	No	89.28	\$79,500	\$70,978	\$59,539	4331	9.14	396	723	1446
OH	39	Knox	83	76	Middle	No	94.82	\$79,500	\$75,382	\$63,230	4775	9.05	432	1491	2428
OH	39	Knox	83	77.01	Upper	No	126.33	\$79,500	\$100,432	\$84,242	3283	5.76	189	1044	1358
OH	39	Knox	83	77.02	Upper	No	147.86	\$79,500	\$117,549	\$98,600	3395	6.66	226	1189	1488
OH	39	Meigs	105	9641	Middle	Yes*	90.85	\$79,500	\$72,226	\$60,588	4064	3.57	145	1296	2026

OH	39	Meigs	105	9642	Middle	Yes*	94.28	\$79,500	\$74,953	\$62,875	4418	4.01	177	1441	2186
OH	39	Meigs	105	9643	Middle	Yes*	81.46	\$79,500	\$64,761	\$54,324	4517	4.69	212	1532	2169
OH	39	Meigs	105	9644	Moderate	No	63.61	\$79,500	\$50,570	\$42,420	3087	6.8	210	904	1535
OH	39	Meigs	105	9645	Middle	Yes*	91.16	\$79,500	\$72,472	\$60,795	2793	5.33	149	799	1312
OH	39	Meigs	105	9646	Moderate	No	73.21	\$79,500	\$58,202	\$48,826	3331	4.11	137	1036	1624
OH	39	Meigs	105	9999.99	Middle	No	86.69	\$79,500	\$68,919	\$57,809	22210	4.64	1030	7008	10852
OH	39	Morgan	115	9688	Middle	No	86.64	\$79,500	\$68,879	\$57,778	3028	6.41	194	1132	1843
OH	39	Morgan	115	9689	Moderate	No	78.66	\$79,500	\$62,535	\$52,455	3685	9.47	349	995	1788
OH	39	Morgan	115	9690	Moderate	No	73.99	\$79,500	\$58,822	\$49,342	3909	6.27	245	1367	2416
OH	39	Morgan	115	9691	Moderate	No	69.03	\$79,500	\$54,879	\$46,037	3180	15.38	489	1146	1816
OH	39	Morgan	115	9999.99	Moderate	No	76.67	\$79,500	\$60,953	\$51,131	13802	9.25	1277	4640	7863
OH	39	Muskingum	119	9110	Middle	No	91.03	\$79,500	\$72,369	\$60,703	4785	4.56	218	1427	1893
OH	39	Muskingum	119	9111	Middle	No	110.7	\$79,500	\$88,007	\$73,821	6350	8.31	528	1546	2105
OH	39	Muskingum	119	9112.01	Middle	No	93.25	\$79,500	\$74,134	\$62,188	2763	6.84	189	769	1076
OH	39	Muskingum	119	9112.02	Upper	No	127.04	\$79,500	\$100,997	\$84,720	4106	7.14	293	1139	1303
OH	39	Muskingum	119	9113	Middle	No	102.7	\$79,500	\$81,647	\$68,487	5881	6.73	396	2193	2724
OH	39	Muskingum	119	9114	Moderate	No	58.06	\$79,500	\$46,158	\$38,720	3498	23.81	833	881	1696
OH	39	Muskingum	119	9115	Middle	No	115.61	\$79,500	\$91,910	\$77,094	5060	12.85	650	1211	1747
OH	39	Muskingum	119	9116.01	Upper	No	154.89	\$79,500	\$123,138	\$103,289	2439	9.43	230	879	1024
OH	39	Muskingum	119	9116.02	Middle	No	108.07	\$79,500	\$85,916	\$72,071	4198	10.41	437	910	1306
OH	39	Muskingum	119	9117	Middle	No	81.83	\$79,500	\$65,055	\$54,571	3359	13.61	457	791	1357
OH	39	Muskingum	119	9118	Low	No	48.51	\$79,500	\$38,565	\$32,351	3152	20.81	656	585	1490
OH	39	Muskingum	119	9119	Moderate	No	63.26	\$79,500	\$50,292	\$42,188	2851	14.66	418	464	1156
OH	39	Muskingum	119	9120	Moderate	No	61.73	\$79,500	\$49,075	\$41,168	3143	14.86	467	635	1316
OH	39	Muskingum	119	9121	Low	No	40.15	\$79,500	\$31,919	\$26,776	3475	27.42	953	583	1338
OH	39	Muskingum	119	9122	Moderate	No	54.98	\$79,500	\$43,709	\$36,669	3436	24.71	849	852	1583
OH	39	Muskingum	119	9123	Middle	No	85.29	\$79,500	\$67,806	\$56,875	4157	8.06	335	1385	1954
OH	39	Muskingum	119	9124	Moderate	No	70.97	\$79,500	\$56,421	\$47,330	4276	6.48	277	1611	1944
OH	39	Muskingum	119	9125	Middle	No	80.32	\$79,500	\$63,854	\$53,565	4557	5.55	253	1546	2177
OH	39	Muskingum	119	9126	Middle	No	111.86	\$79,500	\$88,929	\$74,593	3283	4.69	154	1283	1803
OH	39	Muskingum	119	9127	Middle	No	108.9	\$79,500	\$86,576	\$72,619	5543	7.83	434	1589	2132
OH	39	Muskingum	119	9128	Middle	No	107	\$79,500	\$85,065	\$71,356	6098	7.15	436	1296	1649
OH	39	Noble	121	9683	Middle	Yes*	80.9	\$79,500	\$64,316	\$53,953	3960	3.08	122	1355	2117
OH	39	Noble	121	9684.01	Middle	Yes*	90.15	\$79,500	\$71,669	\$60,121	4201	4.26	179	1357	1992
OH	39	Noble	121	9684.02	Unknown	No	0	\$79,500	\$0	\$0	2990	29.57	884	89	176
OH	39	Noble	121	9685	Middle	Yes*	87.71	\$79,500	\$69,729	\$58,490	2964	3.04	90	1251	1690
OH	39	Noble	121	9999.99	Middle	No	86.77	\$79,500	\$68,982	\$57,867	14115	9.03	1275	4052	5975
OH	39	Pike	131	9522	Middle	No	83.18	\$79,500	\$66,128	\$55,469	5324	6.93	369	1469	2493
OH	39	Pike	131	9523	Middle	No	86.5	\$79,500	\$68,768	\$57,684	5151	6.04	311	1333	1924
OH	39	Pike	131	9524	Middle	No	82.02	\$79,500	\$65,206	\$54,698	3265	6.77	221	722	1557
OH	39	Pike	131	9525	Upper	No	121.68	\$79,500	\$96,736	\$81,143	3572	6.66	238	910	1543
OH	39	Pike	131	9526.01	Moderate	No	76.07	\$79,500	\$60,476	\$50,729	3489	5.19	181	1195	1704
OH	39	Pike	131	9526.02	Middle	No	103.34	\$79,500	\$82,155	\$68,914	2153	4.78	103	574	936
OH	39	Pike	131	9527	Middle	No	92.78	\$79,500	\$73,760	\$61,875	4134	4.72	195	1175	2009
OH	39	Pike	131	9999.99	Middle	No	88.05	\$79,500	\$70,000	\$58,718	27088	5.97	1618	7378	12166
OH	39	Scioto	145	21	Middle	Yes*	116.56	\$79,500	\$92,665	\$77,727	4789	6.12	293	1406	2034
OH	39	Scioto	145	22	Moderate	No	77.34	\$79,500	\$61,485	\$51,576	4513	20.61	930	1035	1350
OH	39	Scioto	145	23	Middle	Yes*	80.53	\$79,500	\$64,021	\$53,705	4763	5.02	239	1209	2029
OH	39	Scioto	145	24	Moderate	No	78.41	\$79,500	\$62,336	\$52,292	5225	5.63	294	1702	2301
OH	39	Scioto	145	25	Middle	Yes*	108.16	\$79,500	\$85,987	\$72,130	2843	5.17	147	793	1050
OH	39	Scioto	145	26	Middle	Yes*	81.58	\$79,500	\$64,856	\$54,405	3822	5.73	219	1260	1992
OH	39	Scioto	145	27	Middle	Yes*	112.81	\$79,500	\$89,684	\$75,230	4869	4.74	231	1518	1988
OH	39	Scioto	145	28	Middle	Yes*	90.67	\$79,500	\$72,083	\$60,469	4443	7.43	330	1245	1957
OH	39	Scioto	145	29.01	Middle	Yes*	93.23	\$79,500	\$74,118	\$62,174	3675	7.13	262	1126	1476
OH	39	Scioto	145	29.02	Middle	Yes*	119.77	\$79,500	\$95,217	\$79,868	2545	6.64	169	604	959
OH	39	Scioto	145	30	Moderate	No	76.7	\$79,500	\$60,977	\$51,149	3504	6.42	225	1060	1918
OH	39	Scioto	145	31	Moderate	No	72.45	\$79,500	\$57,598	\$48,315	3053	6.85	209	608	1341
OH	39	Scioto	145	32	Low	No	49.6	\$79,500	\$39,432	\$33,081	1734	9.11	158	311	702
OH	39	Scioto	145	33	Middle	Yes*	117.62	\$79,500	\$93,508	\$78,438	2243	12.3	276	889	1193
OH	39	Scioto	145	34	Moderate	No	57.09	\$79,500	\$45,387	\$38,074	3528	13.69	483	565	1539
OH	39	Scioto	145	35	Low	No	32.8	\$79,500	\$26,076	\$21,875	2087	12.79	267	486	1023
OH	39	Scioto	145	36	Low	No	31.06	\$79,500	\$24,693	\$20,714	2368	17.48	414	107	471
OH	39	Scioto	145	37	Low	No	47.3	\$79,500	\$37,604	\$31,544	2557	24.64	630	513	907
OH	39	Scioto	145	38	Middle	Yes*	82.36	\$79,500	\$65,476	\$54,922	4423	7.14	316	1235	2127
OH	39	Scioto	145	39	Moderate	No	73.06	\$79,500	\$58,083	\$48,724	2996	5.91	177	925	1350
OH	39	Scioto	145	40	Middle	Yes*	109.44	\$79,500	\$87,005	\$72,983	4028	5.16	208	1327	1954
OH	39	Tuscarawas	157	201	Middle	No	106.75	\$79,500	\$84,866	\$71,186	5133	6.1	313	1431	1967
OH	39	Tuscarawas	157	202	Upper	No	127.15	\$79,500	\$101,084	\$84,792	4134	5.61	232	1302	1562
OH	39	Tuscarawas	157	203	Upper	No	123.29	\$79,500	\$98,016	\$82,219	3397	6.3	214	916	1325
OH	39	Tuscarawas	157	204	Moderate	No	74.28	\$79,500	\$59,053	\$49,533	5474	6.72	368	1634	2586
OH	39	Tuscarawas	157	205	Middle	No	118.27	\$79,500	\$94,025	\$78,869	5647	5.61	317	1854	2230
OH	39	Tuscarawas	157	206	Upper	No	129.86	\$79,500	\$103,239	\$86,597	5219	7.19	375	1483	2080
OH	39	Tuscarawas	157	207	Middle	No	108.31	\$79,500	\$86,106	\$72,232	6285	17.93	1127	1605	2301
OH	39	Tuscarawas	157	208.01	Low	No	41.1	\$79,500	\$32,675	\$27,409	3403	30.59	1041	407	1312
OH	39	Tuscarawas	157	208.02	Moderate	No	77.18	\$79,500	\$61,358	\$51,471	2720	17.24	469	840	1267
OH	39	Tuscarawas	157	209	Upper	No	121.48	\$79,500	\$96,577	\$81,014	4184	10.97	459	1224	1981
OH	39	Tuscarawas	157	210	Moderate	No	75.49	\$79,500	\$60,015	\$50,345	4625	8.63	399	1492	2232
OH	39	Tuscarawas	157	211	Middle	No	93.04	\$79,500	\$73,967	\$62,043	2832	22.21	629	528	1075
OH	39	Tuscarawas	157	212	Moderate	No	79.35	\$79,500	\$63,083	\$52,917	2695	5.86	158	893	1157

OH	39	Tuscarawas	157	213	Middle	No	107.93	\$79,500	\$85,804	\$71,977	5086	3.95	201	1173	1661
OH	39	Tuscarawas	157	214	Middle	No	91.65	\$79,500	\$72,862	\$61,116	2494	5.33	133	752	1008
OH	39	Tuscarawas	157	215.01	Middle	No	119.53	\$79,500	\$95,026	\$79,712	3485	6.89	240	887	1361
OH	39	Tuscarawas	157	215.02	Middle	No	96.94	\$79,500	\$77,067	\$64,648	2127	4.61	98	909	977
OH	39	Tuscarawas	157	215.03	Upper	No	120.86	\$79,500	\$96,084	\$80,599	2358	3.6	85	827	1114
OH	39	Tuscarawas	157	216	Middle	No	86.04	\$79,500	\$68,402	\$57,375	4574	6.69	306	1036	1651
OH	39	Tuscarawas	157	217	Middle	No	94.88	\$79,500	\$75,430	\$63,270	5263	6.94	365	1776	2502
OH	39	Tuscarawas	157	218	Middle	No	100.28	\$79,500	\$79,723	\$66,875	2697	5.15	139	892	1336
OH	39	Tuscarawas	157	219	Middle	No	101.32	\$79,500	\$80,549	\$67,569	2524	5.59	141	721	1046
OH	39	Tuscarawas	157	220.01	Middle	No	85.29	\$79,500	\$67,806	\$56,875	3568	7.2	257	709	1311
OH	39	Tuscarawas	157	220.02	Moderate	No	70.32	\$79,500	\$55,904	\$46,893	3339	6.53	218	864	1181
OH	39	Vinton	163	9530	Moderate	No	76.35	\$79,500	\$60,698	\$50,915	4799	5	240	1748	2490
OH	39	Vinton	163	9531	Middle	No	89.72	\$79,500	\$71,327	\$59,831	5204	4.19	218	1279	2126
OH	39	Vinton	163	9532	Middle	No	101.04	\$79,500	\$80,327	\$67,383	2797	4.61	129	965	1548
OH	39	Vinton	163	9999.99	Middle	No	85.54	\$79,500	\$68,004	\$57,043	12800	4.59	587	3992	6164
OH	39	Washington	167	201.01	Middle	No	86.74	\$79,500	\$68,958	\$57,845	3925	9.12	358	1299	1777
OH	39	Washington	167	201.02	Middle	No	105.16	\$79,500	\$83,602	\$70,125	2277	8.7	198	571	1002
OH	39	Washington	167	202.01	Middle	No	117.55	\$79,500	\$93,452	\$78,393	3671	6.76	248	1226	1585
OH	39	Washington	167	202.02	Upper	No	121.39	\$79,500	\$96,505	\$80,954	3333	5.61	187	1247	1561
OH	39	Washington	167	203	Middle	No	114.97	\$79,500	\$91,401	\$76,667	3623	4.8	174	1208	1404
OH	39	Washington	167	204	Middle	No	102.05	\$79,500	\$81,130	\$68,056	2017	7.78	157	674	925
OH	39	Washington	167	205	Moderate	No	52.31	\$79,500	\$41,586	\$34,889	2249	11.92	268	295	733
OH	39	Washington	167	208	Middle	No	101.22	\$79,500	\$80,470	\$67,500	3512	11.59	407	1030	1746
OH	39	Washington	167	209	Middle	No	86.79	\$79,500	\$68,998	\$57,878	2544	9.24	235	619	931
OH	39	Washington	167	210	Middle	No	82.25	\$79,500	\$65,389	\$54,850	3669	8.56	314	849	1408
OH	39	Washington	167	211	Middle	No	87	\$79,500	\$69,165	\$58,021	4004	5.44	218	1225	1766
OH	39	Washington	167	212.01	Middle	No	87.31	\$79,500	\$69,411	\$58,224	3086	2.79	86	1064	1715
OH	39	Washington	167	212.02	Middle	No	88.79	\$79,500	\$70,588	\$59,211	2077	3.32	69	529	910
OH	39	Washington	167	213	Moderate	No	77.67	\$79,500	\$61,748	\$51,797	4749	5.03	239	1451	2558
OH	39	Washington	167	214	Upper	No	129.56	\$79,500	\$103,000	\$86,400	3981	5.07	202	1209	1668
OH	39	Washington	167	215	Middle	No	82.12	\$79,500	\$65,285	\$54,762	1464	4.78	70	560	694
OH	39	Washington	167	216	Middle	No	115.16	\$79,500	\$91,552	\$76,797	3603	3.89	140	1326	1689
OH	39	Washington	167	217	Moderate	No	77.79	\$79,500	\$61,843	\$51,875	5987	8.99	538	1907	2366

Assessment Area 4- West Virginia Non-MSA

State	State Code	County	County Code	Tract Code	Tract Income Level	Distressed or Under-served Tract	Tract Median Family Income %	2023 FFIEC Est. MSA/MD non-MSA/MD Median Family Income	2023 Est. Tract Median Family Income	2020 Tract Median Family Income	Tract Population	Tract Minority %	Minority Population	Owner Occupied Units	1- to 4- Family Units
WV	54	Barbour	1	9655	Middle	Yes	102.34	\$64,200	\$65,702	\$56,500	3663	3.52	129	1047	1814
WV	54	Barbour	1	9656	Upper	No	120	\$64,200	\$77,040	\$66,250	3408	15.23	519	993	1777
WV	54	Barbour	1	9657	Middle	Yes	98.21	\$64,200	\$63,051	\$54,222	4902	5.39	264	1746	2473
WV	54	Barbour	1	9658	Middle	Yes	81.35	\$64,200	\$52,227	\$44,914	3492	4.98	174	958	1528
WV	54	Barbour	1	9999.99	Middle	No	98.48	\$64,200	\$63,224	\$54,368	15465	7.02	1086	4744	7592
WV	54	Braxton	7	9679	Middle	Yes*	94.23	\$64,200	\$60,496	\$52,024	4828	4.08	197	1581	2676
WV	54	Braxton	7	9680	Middle	Yes*	101.65	\$64,200	\$65,259	\$56,119	3788	3.33	126	1518	2526
WV	54	Braxton	7	9681	Moderate	No	78	\$64,200	\$50,076	\$43,065	3831	4.83	185	1097	2021
WV	54	Braxton	7	9999.99	Middle	No	88.24	\$64,200	\$56,650	\$48,718	12447	4.08	508	4196	7223
WV	54	Calhoun	13	9626	Middle	Yes*	85.52	\$64,200	\$54,904	\$47,214	3009	4.52	136	982	1856
WV	54	Calhoun	13	9627	Moderate	No	72.01	\$64,200	\$46,230	\$39,757	3220	3.63	117	1272	2111
WV	54	Calhoun	13	9999.99	Middle	No	80.47	\$64,200	\$51,662	\$44,427	6229	4.06	253	2254	3967
WV	54	Doddridge	17	9650	Middle	No	96.87	\$64,200	\$62,191	\$53,478	4038	5.84	236	1246	1943
WV	54	Doddridge	17	9651	Upper	No	123.63	\$64,200	\$79,370	\$68,250	3770	7.48	282	1141	1894
WV	54	Doddridge	17	9999.99	Middle	No	108.87	\$64,200	\$69,895	\$60,107	7808	6.63	518	2387	3837
WV	54	Gilmer	21	9677.01	Middle	Yes*	102.15	\$64,200	\$65,580	\$56,397	4092	3.93	161	1414	2481
WV	54	Gilmer	21	9678	Middle	Yes*	102.67	\$64,200	\$65,914	\$56,683	1876	9.28	174	357	971
WV	54	Gilmer	21	9800	Unknown	No	0	\$64,200	\$0	\$0	1440	72.71	1047	0	0
WV	54	Gilmer	21	9999.99	Middle	No	102.38	\$64,200	\$65,728	\$56,521	7408	18.66	1382	1771	3452
WV	54	Greenbrier	25	9501.01	Moderate	No	72.23	\$64,200	\$46,372	\$39,875	1706	18.11	309	391	909
WV	54	Greenbrier	25	9501.02	Moderate	No	67.82	\$64,200	\$43,540	\$37,442	2932	7.78	228	1171	2437
WV	54	Greenbrier	25	9502	Moderate	No	55.02	\$64,200	\$35,323	\$30,375	3479	6.55	228	1200	1867
WV	54	Greenbrier	25	9503	Middle	No	86.94	\$64,200	\$55,815	\$48,000	3575	7.02	251	1246	1903
WV	54	Greenbrier	25	9504.01	Middle	No	109.49	\$64,200	\$70,293	\$60,444	3127	4.35	136	1034	1506
WV	54	Greenbrier	25	9504.02	Upper	No	121.34	\$64,200	\$77,900	\$66,991	4351	6.71	292	1434	1933
WV	54	Greenbrier	25	9505	Middle	No	115.15	\$64,200	\$73,926	\$63,573	3132	6.86	215	1337	1737
WV	54	Greenbrier	25	9506	Upper	No	136.53	\$64,200	\$87,652	\$75,372	4806	12.38	595	1378	2520
WV	54	Greenbrier	25	9507.01	Middle	No	87.17	\$64,200	\$55,963	\$48,125	3961	10.55	418	1372	2071
WV	54	Greenbrier	25	9507.02	Moderate	No	74.72	\$64,200	\$47,970	\$41,250	1908	5.56	106	595	1177
WV	54	Harrison	33	301	Middle	No	89.43	\$64,200	\$57,414	\$49,375	3162	13.85	438	564	1250
WV	54	Harrison	33	302	Moderate	No	75.59	\$64,200	\$48,529	\$41,731	2702	11.1	300	852	1187
WV	54	Harrison	33	303	Middle	No	86.67	\$64,200	\$55,642	\$47,847	2035	15.09	307	424	1034
WV	54	Harrison	33	304	Middle	No	117.45	\$64,200	\$75,403	\$64,840	2983	16.49	492	750	1357
WV	54	Harrison	33	305.01	Upper	No	125.34	\$64,200	\$80,468	\$69,196	1293	5.34	69	536	602
WV	54	Harrison	33	305.02	Upper	No	157.3	\$64,200	\$100,987	\$86,838	3341	8.5	284	975	1449
WV	54	Harrison	33	306.01	Moderate	No	74.79	\$64,200	\$48,015	\$41,289	2334	9.08	212	690	1096
WV	54	Harrison	33	306.03	Upper	No	153.73	\$64,200	\$98,695	\$84,871	2001	8.6	172	362	399
WV	54	Harrison	33	306.04	Upper	No	149.44	\$64,200	\$95,940	\$82,500	3545	11.28	400	866	1334

WV	54	Harrison	33	307	Upper	No	160.76	\$64,200	\$103,208	\$88,750	2158	5	108	752	1116
WV	54	Harrison	33	308.01	Middle	No	103.47	\$64,200	\$66,428	\$57,125	2112	9.85	208	603	898
WV	54	Harrison	33	308.02	Middle	No	95.66	\$64,200	\$61,414	\$52,813	2282	6.44	147	834	1307
WV	54	Harrison	33	310	Middle	No	85.14	\$64,200	\$54,660	\$47,006	3224	10.02	323	920	1566
WV	54	Harrison	33	311	Upper	No	142.27	\$64,200	\$91,337	\$78,542	2321	8.32	193	665	1025
WV	54	Harrison	33	312	Upper	No	152.87	\$64,200	\$98,143	\$84,392	2207	6.75	149	740	974
WV	54	Harrison	33	313	Upper	No	154.5	\$64,200	\$99,189	\$85,294	2761	5.25	145	1032	1365
WV	54	Harrison	33	314	Upper	No	132.74	\$64,200	\$85,219	\$73,281	2252	5.68	128	1024	1227
WV	54	Harrison	33	315	Upper	No	132.46	\$64,200	\$85,039	\$73,125	1270	6.14	78	502	730
WV	54	Harrison	33	316	Middle	No	98.01	\$64,200	\$62,922	\$54,107	2212	9.9	219	730	990
WV	54	Harrison	33	317	Upper	No	120.09	\$64,200	\$77,098	\$66,298	1698	4.77	81	788	954
WV	54	Harrison	33	318	Upper	No	125.7	\$64,200	\$80,699	\$69,397	2175	6.67	145	820	1062
WV	54	Harrison	33	319	Middle	No	112.45	\$64,200	\$72,193	\$62,083	2335	7.02	164	687	989
WV	54	Harrison	33	320	Middle	No	82.09	\$64,200	\$52,702	\$45,320	2762	5.61	155	751	1174
WV	54	Harrison	33	321.03	Upper	No	178.02	\$64,200	\$114,289	\$98,281	6482	11.31	733	1900	2530
WV	54	Harrison	33	321.04	Upper	No	201.52	\$64,200	\$129,376	\$111,250	4274	9.57	409	1293	1719
WV	54	Lewis	41	9672	Upper	No	124.12	\$64,200	\$79,685	\$68,523	3640	4.04	147	981	1552
WV	54	Lewis	41	9673	Upper	No	120	\$64,200	\$77,040	\$66,250	4120	4.98	205	1281	1593
WV	54	Lewis	41	9674	Moderate	No	69.7	\$64,200	\$44,747	\$38,478	2696	7.08	191	709	1219
WV	54	Lewis	41	9675	Middle	No	106.26	\$64,200	\$68,219	\$58,662	3040	7.5	228	748	1312
WV	54	Lewis	41	9676	Middle	No	88.87	\$64,200	\$57,055	\$49,063	3537	4.92	174	1067	1703
WV	54	Lewis	41	9999.99	Middle	No	101.96	\$64,200	\$65,458	\$56,290	17033	5.55	945	4786	7379
WV	54	Logan	45	9561.02	Moderate	No	71.32	\$64,200	\$45,787	\$39,375	2810	4.48	126	832	1360
WV	54	Logan	45	9561.03	Upper	No	159.55	\$64,200	\$102,431	\$88,083	4002	3.47	139	1505	2030
WV	54	Logan	45	9561.04	Middle	Yes*	118.6	\$64,200	\$76,141	\$65,476	2684	2.87	77	818	1192
WV	54	Logan	45	9562	Middle	Yes*	82.71	\$64,200	\$53,100	\$45,663	3478	8.4	292	1100	1911
WV	54	Logan	45	9564	Moderate	No	59.11	\$64,200	\$37,949	\$32,634	3224	6.08	196	904	1455
WV	54	Logan	45	9565	Middle	Yes*	97.74	\$64,200	\$62,749	\$53,958	2052	5.65	116	725	1103
WV	54	Logan	45	9566	Middle	Yes*	97.36	\$64,200	\$62,505	\$53,750	4381	4.86	213	1251	2055
WV	54	Logan	45	9567	Moderate	No	73.93	\$64,200	\$47,463	\$40,818	3617	7.13	258	984	1647
WV	54	Logan	45	9568	Middle	Yes*	82.47	\$64,200	\$52,946	\$45,530	4228	3.5	148	1477	2049
WV	54	Logan	45	9569	Moderate	No	66.35	\$64,200	\$42,597	\$36,630	2091	10.38	217	608	1189
WV	54	Mason	53	9548.01	Moderate	No	78.11	\$64,200	\$50,147	\$43,125	3119	6.32	197	805	1397
WV	54	Mason	53	9548.02	Middle	No	106.89	\$64,200	\$68,623	\$59,010	3811	3.25	124	1545	2056
WV	54	Mason	53	9549.01	Middle	No	117.19	\$64,200	\$75,236	\$64,700	2589	2.9	75	790	1103
WV	54	Mason	53	9549.02	Middle	No	109.49	\$64,200	\$70,293	\$60,449	4382	5.45	239	1690	2133
WV	54	Mason	53	9550	Middle	No	118.77	\$64,200	\$76,250	\$65,568	4375	5.33	233	1363	2076
WV	54	Mason	53	9551.01	Middle	No	87.83	\$64,200	\$56,387	\$48,487	2456	3.71	91	712	1286
WV	54	Mason	53	9551.02	Upper	No	137.26	\$64,200	\$88,121	\$75,778	4721	3.64	172	1844	2607
WV	54	Mason	53	9999.99	Middle	No	109.2	\$64,200	\$70,106	\$60,288	25453	4.44	1131	8749	12658
WV	54	Pleasants	73	9621	Upper	No	134.09	\$64,200	\$86,086	\$74,028	3425	6.13	210	966	1374
WV	54	Pleasants	73	9622	Upper	No	128.49	\$64,200	\$82,491	\$70,938	4228	5.39	228	1401	1894
WV	54	Pleasants	73	9999.99	Upper	No	131.75	\$64,200	\$84,584	\$72,736	7653	5.72	438	2367	3268
WV	54	Ritchie	85	9623	Middle	Yes*	104.72	\$64,200	\$67,230	\$57,813	3393	4.04	137	1290	2079
WV	54	Ritchie	85	9624	Middle	Yes*	82.93	\$64,200	\$53,241	\$45,787	2440	3.24	79	1058	2149
WV	54	Ritchie	85	9625	Middle	Yes*	102.43	\$64,200	\$65,760	\$56,552	2611	4.29	112	997	1567
WV	54	Ritchie	85	9999.99	Middle	No	98.87	\$64,200	\$63,475	\$54,583	8444	3.88	328	3345	5795
WV	54	Roane	87	9628	Middle	Yes*	104.4	\$64,200	\$67,025	\$57,639	2428	5.56	135	796	1244
WV	54	Roane	87	9629.01	Middle	Yes*	96.23	\$64,200	\$61,780	\$53,125	2221	5.22	116	721	1257
WV	54	Roane	87	9629.02	Middle	Yes*	89.78	\$64,200	\$57,639	\$49,565	1946	5.4	105	738	1056
WV	54	Roane	87	9630	Moderate	No	61.82	\$64,200	\$39,688	\$34,130	3526	6.64	234	839	1875
WV	54	Roane	87	9631	Middle	Yes*	92.24	\$64,200	\$59,218	\$50,926	3907	5.3	207	1169	1878
WV	54	Roane	87	9999.99	Middle	No	87.7	\$64,200	\$56,303	\$48,415	14028	5.68	797	4263	7310
WV	54	Tyler	95	9618	Middle	Yes*	110.95	\$64,200	\$71,230	\$61,250	3305	5.26	174	971	1484
WV	54	Tyler	95	9619	Upper	No	130.98	\$64,200	\$84,089	\$72,313	3322	3.43	114	1312	2220
WV	54	Tyler	95	9620	Middle	Yes*	88.42	\$64,200	\$56,766	\$48,816	1686	3.62	61	617	1231
WV	54	Tyler	95	9999.99	Middle	No	113.81	\$64,200	\$73,066	\$62,830	8313	4.2	349	2900	4935
WV	54	Upshur	97	9666	Middle	No	114.15	\$64,200	\$73,284	\$63,021	4443	5.69	253	1589	2155
WV	54	Upshur	97	9667	Middle	No	108.28	\$64,200	\$69,516	\$59,781	3077	12.22	376	566	1190
WV	54	Upshur	97	9668	Middle	No	84.16	\$64,200	\$54,031	\$46,466	4161	5.79	241	940	1350
WV	54	Upshur	97	9669	Middle	No	100.24	\$64,200	\$64,354	\$55,341	2896	7.32	212	925	1410
WV	54	Upshur	97	9670	Middle	No	109.23	\$64,200	\$70,126	\$60,302	4796	4.3	206	1780	2583
WV	54	Upshur	97	9671	Middle	No	87.6	\$64,200	\$56,239	\$48,365	4443	4.03	179	1496	2333
WV	54	Upshur	97	9999.99	Middle	No	102.69	\$64,200	\$65,927	\$56,691	23816	6.16	1467	7296	11021
WV	54	Wetzel	103	49	Middle	Yes*	115.17	\$64,200	\$73,939	\$63,583	3589	5.24	188	1084	1440
WV	54	Wetzel	103	304	Moderate	No	70.09	\$64,200	\$44,998	\$38,697	2476	5.17	128	849	1682
WV	54	Wetzel	103	305	Middle	Yes*	115.47	\$64,200	\$74,132	\$63,750	3225	4.47	144	1312	2139
WV	54	Wetzel	103	307	Middle	Yes*	109.73	\$64,200	\$70,447	\$60,579	3927	5.32	209	1214	2058
WV	54	Wetzel	103	308	Upper	No	129.44	\$64,200	\$83,100	\$71,458	1225	5.63	69	433	638
WV	54	Wetzel	103	9999.99	Middle	No	105.73	\$64,200	\$67,879	\$58,372	14442	5.11	738	4892	7957

Assessment Area 5- Columbus MSA 18140															
State	State Code	County	County Code	Tract Code	Tract Income Level	Distressed or Under-served Tract	Tract Median Family Income %	2023 FFIEC Est. MSA/MD non-MSA/MD Median Family Income	2023 Est. Tract Median Family Income	2020 Tract Median Family Income	Tract Population	Tract Minority %	Minority Population	Owner Occupied Units	1- to 4- Family Units
OH	39	Fairfield	45	301	Middle	No	88.26	\$100,900	\$89,054	\$74,219	3669	6.13	225	1334	2220

OH	39	Fairfield	45	302	Middle	No	83.24	\$100,900	\$83,989	\$70,000	3004	6.13	184	947	1250
OH	39	Fairfield	45	303	Moderate	No	65.1	\$100,900	\$65,686	\$54,746	3418	7.23	247	937	1397
OH	39	Fairfield	45	304	Upper	No	132.02	\$100,900	\$133,208	\$111,020	4796	6.44	309	1556	1671
OH	39	Fairfield	45	306.01	Upper	No	139.53	\$100,900	\$140,786	\$117,333	7918	30.17	2389	2089	2266
OH	39	Fairfield	45	306.02	Upper	No	155.04	\$100,900	\$156,435	\$130,377	4044	40.73	1647	1286	1386
OH	39	Fairfield	45	307	Middle	No	118.66	\$100,900	\$119,728	\$99,783	4209	13.49	568	1199	1369
OH	39	Fairfield	45	308	Upper	No	149.38	\$100,900	\$150,724	\$125,616	5950	7.09	422	1752	1913
OH	39	Fairfield	45	309.01	Middle	No	113.45	\$100,900	\$114,471	\$95,403	5146	8.32	428	1696	1996
OH	39	Fairfield	45	309.02	Middle	No	94.24	\$100,900	\$95,088	\$79,246	3996	5.26	210	1306	1552
OH	39	Fairfield	45	310	Middle	No	119.26	\$100,900	\$120,333	\$100,284	5646	6	339	2071	2330
OH	39	Fairfield	45	311	Middle	No	88.11	\$100,900	\$88,903	\$74,095	6303	6.38	402	2124	2634
OH	39	Fairfield	45	312	Middle	No	86.34	\$100,900	\$87,117	\$72,609	4905	6.32	310	1583	2033
OH	39	Fairfield	45	313	Moderate	No	78.97	\$100,900	\$79,681	\$66,406	3187	10.23	326	823	1194
OH	39	Fairfield	45	314.01	Middle	No	119.19	\$100,900	\$120,263	\$100,231	2594	6.09	158	913	1008
OH	39	Fairfield	45	314.02	Moderate	No	76.5	\$100,900	\$77,189	\$64,333	4296	8.82	379	879	1526
OH	39	Fairfield	45	315	Moderate	No	57.78	\$100,900	\$58,300	\$48,594	2984	10.92	326	480	758
OH	39	Fairfield	45	316	Moderate	No	53.28	\$100,900	\$53,760	\$44,809	6763	8.37	566	1855	2583
OH	39	Fairfield	45	317	Moderate	No	56.08	\$100,900	\$56,585	\$47,157	3920	12.45	488	733	1599
OH	39	Fairfield	45	320	Moderate	No	62.21	\$100,900	\$62,770	\$52,316	3290	10.85	357	456	1408
OH	39	Fairfield	45	321	Moderate	No	73.98	\$100,900	\$74,646	\$62,210	3371	8.19	276	834	1440
OH	39	Fairfield	45	322	Moderate	No	65.6	\$100,900	\$66,190	\$55,170	3580	11.03	395	587	1507
OH	39	Fairfield	45	323	Moderate	No	51.97	\$100,900	\$52,438	\$43,705	3998	7.75	310	1169	1826
OH	39	Fairfield	45	325.01	Middle	No	98.91	\$100,900	\$99,800	\$83,173	3554	6.36	226	969	1217
OH	39	Fairfield	45	325.02	Moderate	No	77.04	\$100,900	\$77,733	\$64,786	2902	26.98	783	538	682
OH	39	Fairfield	45	326.01	Middle	No	94.12	\$100,900	\$94,967	\$79,152	3244	5.64	183	1051	1222
OH	39	Fairfield	45	326.02	Middle	No	90.67	\$100,900	\$91,486	\$76,250	3562	6.93	247	1034	1344
OH	39	Fairfield	45	327.01	Upper	No	122.84	\$100,900	\$123,946	\$103,299	4515	46.69	2108	1346	1529
OH	39	Fairfield	45	327.03	Middle	No	91.1	\$100,900	\$91,920	\$76,612	4021	71.45	2873	706	839
OH	39	Fairfield	45	327.04	Low	No	41.21	\$100,900	\$41,581	\$34,653	4444	67.44	2997	0	630
OH	39	Fairfield	45	328	Upper	No	134.83	\$100,900	\$136,043	\$113,381	4235	20.94	887	1438	1474
OH	39	Fairfield	45	329.01	Upper	No	153.31	\$100,900	\$154,690	\$128,920	6223	18.83	1172	1613	1828
OH	39	Fairfield	45	329.02	Upper	No	163.14	\$100,900	\$164,608	\$137,188	5957	22.6	1346	1737	1846
OH	39	Fairfield	45	330	Upper	No	139.04	\$100,900	\$140,291	\$116,923	5365	24.55	1317	1596	1717
OH	39	Fairfield	45	331.01	Middle	No	94.25	\$100,900	\$95,098	\$79,258	4488	25.11	1127	1230	1435
OH	39	Fairfield	45	331.02	Middle	No	102.37	\$100,900	\$103,291	\$86,087	5424	31.9	1730	1048	1416
OH	39	Hocking	73	9649	Middle	No	96.37	\$100,900	\$97,237	\$81,042	4338	4.31	187	1673	2252
OH	39	Hocking	73	9650	Moderate	No	57.23	\$100,900	\$57,745	\$48,125	3629	4.57	166	1336	1996
OH	39	Hocking	73	9651	Middle	No	103.39	\$100,900	\$104,321	\$86,940	3925	5.32	209	1399	2032
OH	39	Hocking	73	9652	Moderate	No	65.02	\$100,900	\$65,605	\$54,681	4329	6.49	281	1047	1754
OH	39	Hocking	73	9653	Moderate	No	66.39	\$100,900	\$66,988	\$55,833	3851	6.57	253	1007	1467
OH	39	Hocking	73	9654	Moderate	No	59.79	\$100,900	\$60,328	\$50,282	4480	6.29	282	1129	1761
OH	39	Hocking	73	9655	Middle	No	82.39	\$100,900	\$83,132	\$69,282	3498	4.86	170	1359	1695
OH	39	Hocking	73	9999.99	Moderate	No	79.85	\$100,900	\$80,569	\$67,152	28050	5.52	1548	8950	12957
OH	39	Licking	89	7507	Moderate	No	63.27	\$100,900	\$63,839	\$53,203	3306	12.31	407	528	1634
OH	39	Licking	89	7510	Moderate	No	52.19	\$100,900	\$52,660	\$43,889	2539	11.7	297	461	1012
OH	39	Licking	89	7513	Moderate	No	79.62	\$100,900	\$80,337	\$66,957	3593	13.16	473	775	1431
OH	39	Licking	89	7516	Moderate	No	64.93	\$100,900	\$65,514	\$54,602	3726	12.08	450	1040	1428
OH	39	Licking	89	7519	Middle	No	81.08	\$100,900	\$81,810	\$68,180	4419	12.33	545	1085	1883
OH	39	Licking	89	7522	Moderate	No	69.39	\$100,900	\$70,015	\$58,350	4743	12.06	572	1031	1880
OH	39	Licking	89	7525	Low	No	39.92	\$100,900	\$40,279	\$33,571	4151	17.1	710	501	1411
OH	39	Licking	89	7528.01	Upper	No	121.4	\$100,900	\$122,493	\$102,083	4184	9.56	400	1074	1460
OH	39	Licking	89	7528.02	Middle	No	112.79	\$100,900	\$113,805	\$94,848	2843	7.21	205	1054	1286
OH	39	Licking	89	7531	Moderate	No	64.92	\$100,900	\$65,504	\$54,591	5153	12.17	627	1319	1994
OH	39	Licking	89	7533.01	Middle	No	86.21	\$100,900	\$86,986	\$72,500	3362	11.81	397	652	1074
OH	39	Licking	89	7533.02	Middle	No	93.91	\$100,900	\$94,755	\$78,969	4826	11.38	549	972	1354
OH	39	Licking	89	7536	Middle	No	91.22	\$100,900	\$92,041	\$76,706	1969	11.33	223	681	951
OH	39	Licking	89	7539	Upper	No	140.61	\$100,900	\$141,875	\$118,239	5081	8.19	416	1704	1900
OH	39	Licking	89	7541.02	Middle	No	99.17	\$100,900	\$100,063	\$83,393	2538	6.03	153	913	1060
OH	39	Licking	89	7541.03	Middle	No	92.12	\$100,900	\$92,949	\$77,464	2213	8.36	185	645	867
OH	39	Licking	89	7541.04	Moderate	No	76.08	\$100,900	\$76,765	\$63,981	5691	10.46	595	1115	1950
OH	39	Licking	89	7544	Middle	No	82.85	\$100,900	\$83,596	\$69,671	6057	5.46	331	1906	2544
OH	39	Licking	89	7547	Middle	No	86.86	\$100,900	\$87,642	\$73,040	6500	6.12	398	1551	2347
OH	39	Licking	89	7550	Middle	No	119.01	\$100,900	\$120,081	\$100,074	6937	7.55	524	2214	2539
OH	39	Licking	89	7553.01	Upper	No	123.5	\$100,900	\$124,612	\$103,854	3626	9.32	338	976	1076
OH	39	Licking	89	7553.02	Middle	No	115.37	\$100,900	\$116,408	\$97,016	4270	9.79	418	1074	1440
OH	39	Licking	89	7556.01	Upper	No	190.49	\$100,900	\$192,204	\$160,185	2621	8.09	212	1071	1362
OH	39	Licking	89	7556.02	Middle	No	91.76	\$100,900	\$92,586	\$77,167	2478	8.76	217	1026	1146
OH	39	Licking	89	7559.01	Middle	No	102.01	\$100,900	\$102,928	\$85,782	5178	28.83	1493	1383	1591
OH	39	Licking	89	7559.02	Middle	No	96.94	\$100,900	\$97,812	\$81,520	2647	26.29	696	647	834
OH	39	Licking	89	7562.01	Middle	No	113.5	\$100,900	\$114,522	\$95,446	2862	39.34	1126	717	1152
OH	39	Licking	89	7562.03	Upper	No	132.57	\$100,900	\$133,763	\$111,481	3147	58.37	1837	541	648
OH	39	Licking	89	7562.04	Upper	No	145.13	\$100,900	\$146,436	\$122,045	5877	51.49	3026	1699	1877
OH	39	Licking	89	7565	Middle	No	95.45	\$100,900	\$96,309	\$80,265	4961	16.11	799	1158	1581
OH	39	Licking	89	7568.01	Moderate	No	59.76	\$100,900	\$60,298	\$50,256	3719	18.55	690	570	1029
OH	39	Licking	89	7568.02	Upper	No	154.78	\$100,900	\$156,173	\$130,152	1830	15.19	278	415	402
OH	39	Licking	89	7568.03	Upper	No	123.56	\$100,900	\$124,672	\$103,904	4360	13.81	602	1183	1229
OH	39	Licking	89	7571	Upper	No	124.27	\$100,900	\$125,388	\$104,500	4216	9.7	409	1323	1476
OH	39	Licking	89	7574.01	Middle	No	114.39	\$100,900	\$115,420	\$96,189	5123	20.28	1039	1216	1451
OH	39	Licking	89	7574.02	Upper	No	126.01	\$100,900	\$127,144	\$105,964	2509	16.74	420	789	858

OH	39	Licking	89	7577.01	Upper	No	219.2	\$100,900	\$221,173	\$184,327	3171	17.16	544	760	995
OH	39	Licking	89	7577.02	Upper	No	146.31	\$100,900	\$147,627	\$123,030	4678	18.49	865	1137	1342
OH	39	Licking	89	7583	Moderate	No	75.02	\$100,900	\$75,695	\$63,088	2518	5.96	150	889	1671
OH	39	Licking	89	7586.01	Middle	No	109.89	\$100,900	\$110,879	\$92,411	2727	7.92	216	970	1204
OH	39	Licking	89	7586.02	Middle	No	104.76	\$100,900	\$105,703	\$88,097	4583	6.22	285	1573	1800
OH	39	Licking	89	7589.01	Middle	No	100.5	\$100,900	\$101,405	\$84,509	3077	4.91	151	765	1020
OH	39	Licking	89	7589.02	Moderate	No	77.49	\$100,900	\$78,187	\$65,164	3278	6.07	199	963	1279
OH	39	Licking	89	7590	Low	No	47.23	\$100,900	\$47,655	\$39,722	3438	15.01	516	487	1205
OH	39	Licking	89	7591.01	Middle	No	89.78	\$100,900	\$90,588	\$75,500	4665	7.46	348	1374	1931
OH	39	Licking	89	7591.02	Upper	No	171.46	\$100,900	\$173,003	\$144,181	3129	8.09	253	837	1048
OH	39	Perry	127	9658.01	Middle	No	102.1	\$100,900	\$103,019	\$85,861	3793	5.93	225	860	1249
OH	39	Perry	127	9658.02	Middle	No	93.21	\$100,900	\$94,049	\$78,386	3928	4.84	190	1434	2005
OH	39	Perry	127	9659.01	Moderate	No	66.52	\$100,900	\$67,119	\$55,938	3394	4.18	142	1048	1416
OH	39	Perry	127	9659.02	Moderate	No	77.93	\$100,900	\$78,631	\$65,533	3523	4.31	152	1168	1324
OH	39	Perry	127	9660	Low	No	47.41	\$100,900	\$47,837	\$39,871	4944	5.28	261	1110	1971
OH	39	Perry	127	9661	Moderate	No	76.7	\$100,900	\$77,390	\$64,500	4280	4.28	183	1444	1905
OH	39	Perry	127	9662	Moderate	No	53.47	\$100,900	\$53,951	\$44,968	5772	5.87	339	1245	1956
OH	39	Perry	127	9663.01	Moderate	No	73.34	\$100,900	\$74,000	\$61,676	3178	5.22	166	1032	1472
OH	39	Perry	127	9663.02	Moderate	No	67.89	\$100,900	\$68,501	\$57,093	2596	5.97	155	672	1163

Assessment Area 6- Cleveland MSA 17460															
State	State Code	County	County Code	Tract Code	Tract Income Level	Districted or Under-served Tract	Tract Median Family Income %	2023 FFIEC Est. MSA/MD non-MSA/MD Median Family Income	2023 Est. Tract Median Family Income	2020 Tract Median Family Income	Tract Population	Tract Minority %	Minority Population	Owner Occupied Units	1- to 4- Family Units
OH	39	Cuyahoga	35	1011.01	Low	No	36.88	\$94,000	\$34,667	\$28,315	1686	62.16	1048	173	545
OH	39	Cuyahoga	35	1011.02	Upper	No	135.15	\$94,000	\$127,041	\$103,750	4338	26.33	1142	1072	1295
OH	39	Cuyahoga	35	1012.01	Moderate	No	52.94	\$94,000	\$49,764	\$40,647	2678	44.62	1195	455	951
OH	39	Cuyahoga	35	1013	Moderate	No	60.44	\$94,000	\$56,814	\$46,400	1638	45.48	745	133	419
OH	39	Cuyahoga	35	1014	Low	No	36.45	\$94,000	\$34,263	\$27,984	2211	56.08	1240	262	902
OH	39	Cuyahoga	35	1015.01	Unknown	No	0	\$94,000	\$0	\$0	2353	64.09	1508	316	853
OH	39	Cuyahoga	35	1016.03	Low	No	47.4	\$94,000	\$44,556	\$36,389	2395	64.72	1550	360	1020
OH	39	Cuyahoga	35	1017	Moderate	No	55.9	\$94,000	\$52,546	\$42,917	2534	70.44	1785	203	1195
OH	39	Cuyahoga	35	1018	Low	No	33.33	\$94,000	\$31,330	\$25,590	2667	62.28	1661	316	1097
OH	39	Cuyahoga	35	1019.01	Moderate	No	51.68	\$94,000	\$48,579	\$39,677	1530	58.17	890	240	633
OH	39	Cuyahoga	35	1021.01	Moderate	No	57.39	\$94,000	\$53,947	\$44,063	3334	63.23	2108	596	1377
OH	39	Cuyahoga	35	1021.02	Moderate	No	62.95	\$94,000	\$59,173	\$48,327	2665	61.5	1639	500	930
OH	39	Cuyahoga	35	1022	Moderate	No	60.46	\$94,000	\$56,832	\$46,417	2817	59.82	1685	718	1350
OH	39	Cuyahoga	35	1023	Low	No	36.95	\$94,000	\$34,733	\$28,367	2269	68.05	1544	252	905
OH	39	Cuyahoga	35	1024.01	Low	No	35.93	\$94,000	\$33,774	\$27,589	2123	69.9	1484	392	916
OH	39	Cuyahoga	35	1024.02	Low	No	36.58	\$94,000	\$34,385	\$28,085	3214	66.65	2142	485	1255
OH	39	Cuyahoga	35	1027	Low	No	42.17	\$94,000	\$39,640	\$32,376	4074	63.5	2587	709	1881
OH	39	Cuyahoga	35	1028	Low	No	38.76	\$94,000	\$36,434	\$29,760	1728	71.93	1243	215	836
OH	39	Cuyahoga	35	1029	Moderate	No	60.7	\$94,000	\$57,058	\$46,600	1892	76.06	1439	267	809
OH	39	Cuyahoga	35	1033	Low	No	19.24	\$94,000	\$18,086	\$14,777	2760	62.5	1725	113	206
OH	39	Cuyahoga	35	1035	Middle	No	101.93	\$94,000	\$95,814	\$78,250	1758	32.08	564	337	947
OH	39	Cuyahoga	35	1036.02	Upper	No	199.54	\$94,000	\$187,568	\$153,182	3999	36.68	1467	501	1106
OH	39	Cuyahoga	35	1038	Low	No	34.76	\$94,000	\$32,674	\$26,685	1672	55.14	922	383	858
OH	39	Cuyahoga	35	1044	Moderate	No	70.25	\$94,000	\$66,035	\$53,929	1310	36.26	475	310	673
OH	39	Cuyahoga	35	1048	Low	No	41.67	\$94,000	\$39,170	\$31,989	1620	55.12	893	210	802
OH	39	Cuyahoga	35	1051	Low	No	38.86	\$94,000	\$36,528	\$29,837	3584	58.31	2090	682	1632
OH	39	Cuyahoga	35	1053	Moderate	No	63.45	\$94,000	\$59,643	\$48,711	3188	70.58	2250	595	1482
OH	39	Cuyahoga	35	1054	Low	No	35.88	\$94,000	\$33,727	\$27,545	3532	62.03	2191	482	1472
OH	39	Cuyahoga	35	1055	Low	No	46.92	\$94,000	\$44,105	\$36,023	1746	63.52	1109	190	732
OH	39	Cuyahoga	35	1056.02	Low	No	31.93	\$94,000	\$30,014	\$24,517	1998	63.46	1268	469	1067
OH	39	Cuyahoga	35	1057	Moderate	No	53.26	\$94,000	\$50,064	\$40,889	4385	49.6	2175	813	1514
OH	39	Cuyahoga	35	1059	Middle	No	86.66	\$94,000	\$81,460	\$66,529	2988	29.42	879	1001	1556
OH	39	Cuyahoga	35	1061	Moderate	No	75.53	\$94,000	\$70,998	\$57,984	3659	44.79	1639	1177	1619
OH	39	Cuyahoga	35	1062	Moderate	No	59.02	\$94,000	\$55,479	\$45,313	3596	37.01	1331	852	1744
OH	39	Cuyahoga	35	1065	Moderate	No	57.89	\$94,000	\$54,417	\$44,444	2421	34.45	834	736	1207
OH	39	Cuyahoga	35	1066	Moderate	No	51.31	\$94,000	\$48,231	\$39,391	3319	38.29	1271	715	1444
OH	39	Cuyahoga	35	1068	Moderate	No	66.18	\$94,000	\$62,209	\$50,811	2804	47.75	1339	529	1426
OH	39	Cuyahoga	35	1069	Middle	No	89.82	\$94,000	\$84,431	\$68,958	3623	31.88	1155	956	1474
OH	39	Cuyahoga	35	1070	Middle	No	93.4	\$94,000	\$87,796	\$71,705	1658	28.71	476	617	795
OH	39	Cuyahoga	35	1071.01	Upper	No	185.44	\$94,000	\$174,314	\$142,361	3656	36.71	1342	171	71
OH	39	Cuyahoga	35	1077.01	Upper	No	121.98	\$94,000	\$114,661	\$93,641	5524	35.59	1966	67	107
OH	39	Cuyahoga	35	1078.02	Low	No	28.56	\$94,000	\$26,846	\$21,927	4158	59.43	2471	57	318
OH	39	Cuyahoga	35	1082.01	Moderate	No	58.15	\$94,000	\$54,661	\$44,643	1287	62.32	802	160	586
OH	39	Cuyahoga	35	1083.01	Low	No	43.15	\$94,000	\$40,561	\$33,125	1569	77.76	1220	150	459
OH	39	Cuyahoga	35	1084	Low	No	28.53	\$94,000	\$26,818	\$21,905	1094	77.88	852	173	571
OH	39	Cuyahoga	35	1087.01	Low	No	20.65	\$94,000	\$19,411	\$15,857	4549	93.78	4266	270	647
OH	39	Cuyahoga	35	1093.01	Unknown	No	0	\$94,000	\$0	\$0	1089	93.2	1015	125	237
OH	39	Cuyahoga	35	1097.01	Low	No	7.51	\$94,000	\$7,059	\$5,771	2318	78.77	1826	0	357
OH	39	Cuyahoga	35	1098.01	Low	No	16.61	\$94,000	\$15,613	\$12,757	2147	98.79	2121	0	246
OH	39	Cuyahoga	35	1109.01	Low	No	30.55	\$94,000	\$28,717	\$23,458	2495	54.51	1360	634	1494
OH	39	Cuyahoga	35	1112.02	Low	No	46.98	\$94,000	\$44,161	\$36,071	1120	75.18	842	178	660
OH	39	Cuyahoga	35	1114.01	Low	No	32.36	\$94,000	\$30,418	\$24,844	1043	99.14	1034	168	609

OH	39	Cuyahoga	35	1117	Low	No	41.72	\$94,000	\$39,217	\$32,031	1041	93.37	972	216	723
OH	39	Cuyahoga	35	1121	Low	No	37.56	\$94,000	\$35,306	\$28,836	1649	94.91	1565	207	658
OH	39	Cuyahoga	35	1122	Unknown	No	0	\$94,000	\$0	\$0	935	99.68	932	221	463
OH	39	Cuyahoga	35	1123.01	Low	No	36.5	\$94,000	\$34,310	\$28,026	1115	96.05	1071	130	314
OH	39	Cuyahoga	35	1145.01	Low	No	32.43	\$94,000	\$30,484	\$24,896	923	95.34	880	253	659
OH	39	Cuyahoga	35	1146	Low	No	37.15	\$94,000	\$34,921	\$28,523	828	69.08	572	102	633
OH	39	Cuyahoga	35	1148	Unknown	No	0	\$94,000	\$0	\$0	2144	98.65	2115	44	418
OH	39	Cuyahoga	35	1154	Low	No	40.7	\$94,000	\$38,258	\$31,250	1957	67.71	1325	363	1068
OH	39	Cuyahoga	35	1157	Low	No	47.22	\$94,000	\$44,387	\$36,250	1303	67.23	876	329	806
OH	39	Cuyahoga	35	1158	Low	No	33.33	\$94,000	\$31,330	\$25,588	2648	66.65	1765	452	1385
OH	39	Cuyahoga	35	1159	Moderate	No	52.02	\$94,000	\$48,899	\$39,934	3635	72.74	2644	862	1696
OH	39	Cuyahoga	35	1163	Low	No	31.94	\$94,000	\$30,024	\$24,526	1351	98.22	1327	283	853
OH	39	Cuyahoga	35	1164	Moderate	No	70.51	\$94,000	\$66,279	\$54,129	2445	98.4	2406	398	1190
OH	39	Cuyahoga	35	1165	Low	No	40.13	\$94,000	\$37,722	\$30,812	1810	99.01	1792	491	1068
OH	39	Cuyahoga	35	1166	Low	No	45.07	\$94,000	\$42,366	\$34,605	1823	99.45	1813	421	1290
OH	39	Cuyahoga	35	1167	Low	No	35.36	\$94,000	\$33,238	\$27,150	1271	98.58	1253	255	897
OH	39	Cuyahoga	35	1168	Low	No	47.36	\$94,000	\$44,518	\$36,364	2267	99.56	2257	421	1412
OH	39	Cuyahoga	35	1169	Low	No	41.5	\$94,000	\$39,010	\$31,859	1336	98.65	1318	272	919
OH	39	Cuyahoga	35	1171.01	Unknown	No	0	\$94,000	\$0	\$0	2188	79.75	1745	513	1094
OH	39	Cuyahoga	35	1171.02	Moderate	No	50.94	\$94,000	\$47,884	\$39,107	996	97.19	968	253	638
OH	39	Cuyahoga	35	1172.01	Unknown	No	0	\$94,000	\$0	\$0	3113	86.15	2682	569	863
OH	39	Cuyahoga	35	1172.03	Low	No	47.83	\$94,000	\$44,960	\$36,719	1757	84.58	1486	371	995
OH	39	Cuyahoga	35	1173	Low	No	40.88	\$94,000	\$38,427	\$31,382	1852	94.33	1747	417	1118
OH	39	Cuyahoga	35	1174	Low	No	43.46	\$94,000	\$40,852	\$33,367	1270	87.01	1105	321	781
OH	39	Cuyahoga	35	1175	Low	No	36.14	\$94,000	\$33,972	\$27,744	2462	91.92	2263	353	1521
OH	39	Cuyahoga	35	1176	Moderate	No	53.63	\$94,000	\$50,412	\$41,176	2956	78.62	2324	819	1654
OH	39	Cuyahoga	35	1177	Moderate	No	65.1	\$94,000	\$61,194	\$49,975	4736	60.49	2865	1299	2488
OH	39	Cuyahoga	35	1178	Low	No	46.71	\$94,000	\$43,907	\$35,859	1878	87.65	1646	397	1053
OH	39	Cuyahoga	35	1179	Low	No	44.62	\$94,000	\$41,943	\$34,253	2169	96.63	2096	360	1328
OH	39	Cuyahoga	35	1181.01	Middle	No	85.69	\$94,000	\$80,549	\$65,788	1509	97.28	1468	333	895
OH	39	Cuyahoga	35	1182	Low	No	48.03	\$94,000	\$45,148	\$36,875	1684	97.39	1640	303	1026
OH	39	Cuyahoga	35	1183.01	Moderate	No	63.33	\$94,000	\$59,530	\$48,617	2239	89.41	2002	457	902
OH	39	Cuyahoga	35	1186.02	Moderate	No	66.13	\$94,000	\$62,162	\$50,771	1786	98.26	1755	125	298
OH	39	Cuyahoga	35	1188	Moderate	No	54.91	\$94,000	\$51,615	\$42,158	3596	42.77	1538	235	879
OH	39	Cuyahoga	35	1189	Moderate	No	73.6	\$94,000	\$69,184	\$56,500	1453	82.24	1195	182	333
OH	39	Cuyahoga	35	1194.01	Middle	No	89.28	\$94,000	\$83,923	\$68,542	2021	80.41	1625	810	1346
OH	39	Cuyahoga	35	1194.02	Low	No	40.7	\$94,000	\$38,258	\$31,250	1554	96.91	1506	278	989
OH	39	Cuyahoga	35	1195.01	Upper	No	150.92	\$94,000	\$141,865	\$115,859	2485	63.22	1571	352	367
OH	39	Cuyahoga	35	1195.02	Low	No	38.75	\$94,000	\$36,425	\$29,750	1819	84.17	1531	195	454
OH	39	Cuyahoga	35	1196	Moderate	No	58.26	\$94,000	\$54,764	\$44,728	2136	98.31	2100	338	1098
OH	39	Cuyahoga	35	1197.01	Unknown	No	0	\$94,000	\$0	\$0	1830	98.31	1799	465	857
OH	39	Cuyahoga	35	1197.02	Moderate	No	73.57	\$94,000	\$69,156	\$56,477	1710	98.25	1680	280	1069
OH	39	Cuyahoga	35	1198	Moderate	No	64.55	\$94,000	\$60,677	\$49,560	2491	98.55	2455	825	1687
OH	39	Cuyahoga	35	1199	Unknown	No	0	\$94,000	\$0	\$0	2043	97.99	2002	363	1049
OH	39	Cuyahoga	35	1202	Moderate	No	58.31	\$94,000	\$54,811	\$44,767	1869	99.46	1859	300	912
OH	39	Cuyahoga	35	1204	Moderate	No	50.17	\$94,000	\$47,160	\$38,514	1975	97.06	1917	356	881
OH	39	Cuyahoga	35	1205	Moderate	No	53.54	\$94,000	\$50,328	\$41,107	1834	98.36	1804	355	985
OH	39	Cuyahoga	35	1206	Low	No	49.84	\$94,000	\$46,850	\$38,266	2113	99.29	2098	473	1509
OH	39	Cuyahoga	35	1207.01	Unknown	No	0	\$94,000	\$0	\$0	1326	99.25	1316	322	814
OH	39	Cuyahoga	35	1207.02	Moderate	No	68.45	\$94,000	\$64,343	\$52,550	1644	99.64	1638	347	802
OH	39	Cuyahoga	35	1208.01	Moderate	No	54.37	\$94,000	\$51,108	\$41,744	2090	98.85	2066	380	1155
OH	39	Cuyahoga	35	1208.02	Unknown	No	0	\$94,000	\$0	\$0	1838	98.8	1816	747	1490
OH	39	Cuyahoga	35	1211	Moderate	No	53.65	\$94,000	\$50,431	\$41,188	1799	98	1763	456	1015
OH	39	Cuyahoga	35	1212	Moderate	No	52.77	\$94,000	\$49,604	\$40,511	1390	98.42	1368	439	892
OH	39	Cuyahoga	35	1213	Unknown	No	0	\$94,000	\$0	\$0	1769	97.34	1722	408	1001
OH	39	Cuyahoga	35	1214.01	Moderate	No	53.73	\$94,000	\$50,506	\$41,250	1452	98.21	1426	258	815
OH	39	Cuyahoga	35	1214.03	Moderate	No	51.54	\$94,000	\$48,448	\$39,567	2456	98.09	2409	719	1467
OH	39	Cuyahoga	35	1215	Low	No	38.73	\$94,000	\$36,406	\$29,734	2634	98.94	2606	666	1327
OH	39	Cuyahoga	35	1217	Moderate	No	76.76	\$94,000	\$72,154	\$58,933	3613	99.5	3595	1151	1957
OH	39	Cuyahoga	35	1218	Moderate	No	67.88	\$94,000	\$63,807	\$52,109	1662	98.92	1644	609	994
OH	39	Cuyahoga	35	1219	Moderate	No	50.47	\$94,000	\$47,442	\$38,750	1261	97.86	1234	361	638
OH	39	Cuyahoga	35	1221	Moderate	No	76.73	\$94,000	\$72,126	\$58,908	3005	99.13	2979	1099	1489
OH	39	Cuyahoga	35	1222	Low	No	48.41	\$94,000	\$45,505	\$37,167	1722	99.07	1706	502	847
OH	39	Cuyahoga	35	1223	Moderate	No	69.57	\$94,000	\$65,396	\$53,409	1717	99.42	1707	510	815
OH	39	Cuyahoga	35	1231	Upper	No	138.95	\$94,000	\$130,613	\$106,667	2555	12.95	331	946	1154
OH	39	Cuyahoga	35	1232	Middle	No	92.81	\$94,000	\$87,241	\$71,250	2907	17.34	504	1196	1482
OH	39	Cuyahoga	35	1234	Upper	No	123.49	\$94,000	\$116,081	\$94,803	3511	14.16	497	975	1469
OH	39	Cuyahoga	35	1235.01	Low	No	46.16	\$94,000	\$43,390	\$35,437	3570	45.85	1637	623	1605
OH	39	Cuyahoga	35	1235.02	Moderate	No	66.67	\$94,000	\$62,670	\$51,184	2718	55.26	1502	527	856
OH	39	Cuyahoga	35	1236.01	Middle	No	116.92	\$94,000	\$109,905	\$89,760	2776	18.12	503	1094	1419
OH	39	Cuyahoga	35	1236.02	Middle	No	86.1	\$94,000	\$80,934	\$66,098	2981	30.19	900	811	942
OH	39	Cuyahoga	35	1236.03	Middle	No	106.01	\$94,000	\$99,649	\$81,382	3021	22.61	683	877	1262
OH	39	Cuyahoga	35	1237	Middle	No	118.32	\$94,000	\$111,221	\$90,833	2561	33.07	847	758	1083
OH	39	Cuyahoga	35	1238	Low	No	21.24	\$94,000	\$19,966	\$16,311	2007	68.66	1378	273	911
OH	39	Cuyahoga	35	1239	Moderate	No	68.69	\$94,000	\$64,569	\$52,735	3323	45.47	1511	723	1419
OH	39	Cuyahoga	35	1241	Moderate	No	78.86	\$94,000	\$74,128	\$60,543	5302	57.24	3035	1793	2687
OH	39	Cuyahoga	35	1242.01	Low	No	47.05	\$94,000	\$44,227	\$36,121	2501	41.26	1032	827	1090
OH	39	Cuyahoga	35	1242.02	Moderate	No	60.89	\$94,000	\$57,237	\$46,750	1866	48.87	912	427	650
OH	39	Cuyahoga	35	1243	Moderate	No	76.05	\$94,000	\$71,487	\$58,387	4312	57.19	2466	1045	1758

OH	39	Cuyahoga	35	1245	Middle	No	82.88	\$94,000	\$77,907	\$63,625	3608	46.73	1686	1166	1591
OH	39	Cuyahoga	35	1246	Low	No	43.31	\$94,000	\$40,711	\$33,255	3963	47.72	1891	1020	1946
OH	39	Cuyahoga	35	1261	Moderate	No	56.7	\$94,000	\$53,298	\$43,531	2882	96.08	2769	603	1017
OH	39	Cuyahoga	35	1275.01	Moderate	No	77.94	\$94,000	\$73,264	\$59,837	2743	94.53	2593	741	1641
OH	39	Cuyahoga	35	1301.03	Upper	No	174.98	\$94,000	\$164,481	\$134,330	4913	5.96	293	1539	1609
OH	39	Cuyahoga	35	1301.04	Upper	No	182.8	\$94,000	\$171,832	\$140,329	4179	5.79	242	1404	1525
OH	39	Cuyahoga	35	1301.05	Middle	No	117.73	\$94,000	\$110,666	\$90,383	3549	8.28	294	1270	1442
OH	39	Cuyahoga	35	1301.06	Upper	No	163.24	\$94,000	\$153,446	\$125,313	3522	8.94	315	1201	1432
OH	39	Cuyahoga	35	1311.03	Upper	No	186.39	\$94,000	\$175,207	\$143,090	4812	23.17	1115	1358	1652
OH	39	Cuyahoga	35	1311.04	Upper	No	134.73	\$94,000	\$126,646	\$103,431	5206	32.54	1694	535	613
OH	39	Cuyahoga	35	1311.05	Upper	No	148.39	\$94,000	\$139,487	\$113,917	3968	42.99	1706	865	850
OH	39	Cuyahoga	35	1321	Middle	No	95.22	\$94,000	\$89,507	\$73,100	4757	64.12	3050	1139	1915
OH	39	Cuyahoga	35	1322	Middle	No	95.96	\$94,000	\$90,202	\$73,667	2851	52.82	1506	853	1233
OH	39	Cuyahoga	35	1323.01	Moderate	No	56.93	\$94,000	\$53,514	\$43,705	3617	65.41	2366	654	984
OH	39	Cuyahoga	35	1323.02	Moderate	No	52.48	\$94,000	\$49,331	\$40,294	1924	50.68	975	459	724
OH	39	Cuyahoga	35	1331.03	Middle	No	97.46	\$94,000	\$91,612	\$74,821	3365	88.2	2968	675	983
OH	39	Cuyahoga	35	1331.04	Moderate	No	53.57	\$94,000	\$50,356	\$41,131	2921	83.02	2425	246	521
OH	39	Cuyahoga	35	1341	Middle	No	102.91	\$94,000	\$96,735	\$79,000	1466	31.72	465	348	476
OH	39	Cuyahoga	35	1342.03	Upper	No	148.02	\$94,000	\$139,139	\$113,634	3700	23.03	852	1096	1178
OH	39	Cuyahoga	35	1342.04	Middle	No	86.63	\$94,000	\$81,432	\$66,510	4157	15.54	646	1019	1271
OH	39	Cuyahoga	35	1342.05	Middle	No	116.3	\$94,000	\$109,322	\$89,286	2546	13.24	337	814	1041
OH	39	Cuyahoga	35	1342.06	Middle	No	111.02	\$94,000	\$104,359	\$85,226	2988	12.32	368	1058	1183
OH	39	Cuyahoga	35	1343	Middle	No	99.19	\$94,000	\$93,239	\$76,150	3688	16.78	619	673	887
OH	39	Cuyahoga	35	1351.03	Upper	No	162.28	\$94,000	\$152,543	\$124,583	2240	9.78	219	827	1041
OH	39	Cuyahoga	35	1351.04	Upper	No	160.93	\$94,000	\$151,274	\$123,542	4288	8.65	371	1445	1596
OH	39	Cuyahoga	35	1351.05	Upper	No	155.01	\$94,000	\$145,709	\$119,000	5507	11.04	608	1729	2400
OH	39	Cuyahoga	35	1351.06	Upper	No	165.85	\$94,000	\$155,899	\$127,321	1600	9.63	154	566	605
OH	39	Cuyahoga	35	1361.01	Upper	No	142.03	\$94,000	\$133,508	\$109,034	6368	14.01	892	1893	1650
OH	39	Cuyahoga	35	1361.03	Middle	No	114.11	\$94,000	\$107,263	\$87,600	5720	12.67	725	2407	2509
OH	39	Cuyahoga	35	1361.04	Upper	No	128.01	\$94,000	\$120,329	\$98,269	3342	24.72	826	664	752
OH	39	Cuyahoga	35	1361.05	Upper	No	163.97	\$94,000	\$154,132	\$125,875	4506	11.23	506	1640	1746
OH	39	Cuyahoga	35	1371.01	Moderate	No	68.75	\$94,000	\$64,625	\$52,784	2528	47.23	1194	318	436
OH	39	Cuyahoga	35	1371.02	Moderate	No	51.52	\$94,000	\$48,429	\$39,556	4503	30.91	1392	1093	1628
OH	39	Cuyahoga	35	1371.03	Middle	No	98.82	\$94,000	\$92,891	\$75,861	4328	32.23	1395	1159	1466
OH	39	Cuyahoga	35	1381.05	Moderate	No	77.21	\$94,000	\$72,577	\$59,276	1209	28.78	348	329	374
OH	39	Cuyahoga	35	1381.06	Moderate	No	69.03	\$94,000	\$64,888	\$52,992	3279	20.07	658	899	1125
OH	39	Cuyahoga	35	1381.07	Middle	No	86.47	\$94,000	\$81,282	\$66,384	1997	16.27	325	693	865
OH	39	Cuyahoga	35	1381.08	Middle	No	98.53	\$94,000	\$92,618	\$75,644	3840	15.21	584	1412	1688
OH	39	Cuyahoga	35	1381.09	Middle	No	81.5	\$94,000	\$76,610	\$62,571	4153	16.23	674	1447	1628
OH	39	Cuyahoga	35	1381.1	Middle	No	89.96	\$94,000	\$84,562	\$69,063	4117	16.37	674	1293	1441
OH	39	Cuyahoga	35	1401	Moderate	No	69.34	\$94,000	\$65,180	\$53,233	1501	89.14	1338	520	680
OH	39	Cuyahoga	35	1403.01	Moderate	No	62.3	\$94,000	\$58,562	\$47,827	2140	97.15	2079	484	939
OH	39	Cuyahoga	35	1403.02	Middle	No	95.02	\$94,000	\$89,319	\$72,950	2476	74.43	1843	661	1084
OH	39	Cuyahoga	35	1404	Middle	No	89.22	\$94,000	\$83,867	\$68,494	3145	72.34	2275	959	1214
OH	39	Cuyahoga	35	1405	Moderate	No	67.35	\$94,000	\$63,309	\$51,705	3345	74.95	2507	595	1210
OH	39	Cuyahoga	35	1406	Middle	No	110.72	\$94,000	\$104,077	\$85,000	1162	56.88	661	415	570
OH	39	Cuyahoga	35	1407.01	Middle	No	85.39	\$94,000	\$80,267	\$65,552	2469	69.54	1717	434	819
OH	39	Cuyahoga	35	1407.02	Unknown	No	0	\$94,000	\$0	\$0	1661	71.88	1194	307	685
OH	39	Cuyahoga	35	1408	Middle	No	81.41	\$94,000	\$76,525	\$62,500	3866	40.17	1553	535	830
OH	39	Cuyahoga	35	1409	Middle	No	90.83	\$94,000	\$85,380	\$69,728	2048	64.36	1318	592	857
OH	39	Cuyahoga	35	1410	Unknown	No	0	\$94,000	\$0	\$0	1079	72.47	782	19	383
OH	39	Cuyahoga	35	1411	Middle	No	107.26	\$94,000	\$100,824	\$82,344	4158	41.65	1732	552	828
OH	39	Cuyahoga	35	1412	Upper	No	173.3	\$94,000	\$162,902	\$133,036	3111	28.99	902	804	1060
OH	39	Cuyahoga	35	1413	Upper	No	169.3	\$94,000	\$159,142	\$129,967	2790	30.04	838	564	923
OH	39	Cuyahoga	35	1414	Upper	No	213.31	\$94,000	\$200,511	\$163,750	2460	18.21	448	817	954
OH	39	Cuyahoga	35	1415	Upper	No	197.02	\$94,000	\$185,199	\$151,250	1583	25.65	406	395	834
OH	39	Cuyahoga	35	1416.01	Upper	No	136.48	\$94,000	\$128,291	\$104,773	1617	23.25	376	545	748
OH	39	Cuyahoga	35	1416.02	Middle	No	108.19	\$94,000	\$101,699	\$83,056	1526	65.47	999	426	571
OH	39	Cuyahoga	35	1417	Upper	No	139.91	\$94,000	\$131,515	\$107,407	1455	30.38	442	555	665
OH	39	Cuyahoga	35	1501	Low	No	39.69	\$94,000	\$37,309	\$30,475	1900	98.74	1876	420	1347
OH	39	Cuyahoga	35	1503	Low	No	35.15	\$94,000	\$33,041	\$26,989	1159	99.05	1148	162	805
OH	39	Cuyahoga	35	1504	Moderate	No	56.66	\$94,000	\$53,260	\$43,500	1006	99.01	996	269	927
OH	39	Cuyahoga	35	1512	Low	No	38.53	\$94,000	\$36,218	\$29,583	1569	97.9	1536	197	628
OH	39	Cuyahoga	35	1513	Moderate	No	64.09	\$94,000	\$60,245	\$49,205	1800	83.56	1504	407	536
OH	39	Cuyahoga	35	1515	Low	No	38.26	\$94,000	\$35,964	\$29,375	1102	96.28	1061	86	406
OH	39	Cuyahoga	35	1516	Low	No	30.68	\$94,000	\$28,839	\$23,555	1270	92.76	1178	53	437
OH	39	Cuyahoga	35	1517	Unknown	No	0	\$94,000	\$0	\$0	1019	94.7	965	277	549
OH	39	Cuyahoga	35	1518	Unknown	No	0	\$94,000	\$0	\$0	1214	98.93	1201	275	896
OH	39	Cuyahoga	35	1521.01	Upper	No	128.44	\$94,000	\$120,734	\$98,603	2426	25.31	614	880	1078
OH	39	Cuyahoga	35	1521.02	Middle	No	84.56	\$94,000	\$79,486	\$64,914	4875	69.44	3385	1125	2215
OH	39	Cuyahoga	35	1522.01	Moderate	No	53.63	\$94,000	\$50,412	\$41,176	3340	76.23	2546	256	572
OH	39	Cuyahoga	35	1522.02	Moderate	No	62.7	\$94,000	\$58,938	\$48,135	4424	69.82	3089	1038	1705
OH	39	Cuyahoga	35	1523.01	Moderate	No	73.98	\$94,000	\$69,541	\$56,797	2288	58	1327	336	526
OH	39	Cuyahoga	35	1523.02	Middle	No	89.37	\$94,000	\$84,008	\$68,611	4181	54.94	2297	1107	1892
OH	39	Cuyahoga	35	1523.03	Moderate	No	68.75	\$94,000	\$64,625	\$52,784	3931	62.81	2469	1097	1818
OH	39	Cuyahoga	35	1524	Moderate	No	51.34	\$94,000	\$48,260	\$39,417	1727	69.43	1199	382	721
OH	39	Cuyahoga	35	1525.01	Moderate	No	66.64	\$94,000	\$62,642	\$51,157	3711	69.23	2569	935	1563
OH	39	Cuyahoga	35	1525.02	Moderate	No	65.06	\$94,000	\$61,156	\$49,947	2577	71.28	1837	445	1125
OH	39	Cuyahoga	35	1526.05	Moderate	No	71.04	\$94,000	\$66,778	\$54,542	5726	78.29	4483	995	1461

OH	39	Cuyahoga	35	1527.01	Unknown	No	0	\$94,000	\$0	\$0	2401	92.38	2218	106	249
OH	39	Cuyahoga	35	1527.02	Moderate	No	57.55	\$94,000	\$54,097	\$44,179	2427	85	2063	720	979
OH	39	Cuyahoga	35	1527.03	Middle	No	116.38	\$94,000	\$109,397	\$89,345	1826	69.72	1273	514	647
OH	39	Cuyahoga	35	1531.03	Middle	No	101.15	\$94,000	\$95,081	\$77,656	2597	11.63	302	828	887
OH	39	Cuyahoga	35	1531.04	Middle	No	101.74	\$94,000	\$95,636	\$78,108	3011	10.53	317	931	1354
OH	39	Cuyahoga	35	1531.05	Moderate	No	74.35	\$94,000	\$69,889	\$57,083	3901	16.59	647	848	1225
OH	39	Cuyahoga	35	1531.06	Upper	No	126.17	\$94,000	\$118,600	\$96,857	3872	11.93	462	1247	1352
OH	39	Cuyahoga	35	1531.07	Upper	No	149.74	\$94,000	\$140,756	\$114,954	3910	10.87	425	1126	1206
OH	39	Cuyahoga	35	1541	Low	No	44.13	\$94,000	\$41,482	\$33,878	2274	68.12	1549	417	943
OH	39	Cuyahoga	35	1542	Moderate	No	65.08	\$94,000	\$61,175	\$49,960	1601	69.96	1120	344	632
OH	39	Cuyahoga	35	1544	Middle	No	83.21	\$94,000	\$78,217	\$63,882	2901	66.56	1931	656	1093
OH	39	Cuyahoga	35	1545.01	Moderate	No	68.93	\$94,000	\$64,794	\$52,917	3792	57.36	2175	709	1351
OH	39	Cuyahoga	35	1545.02	Middle	No	84.86	\$94,000	\$79,768	\$65,150	3275	61.16	2003	942	1223
OH	39	Cuyahoga	35	1546.01	Middle	No	80.53	\$94,000	\$75,698	\$61,824	5126	56.15	2878	1227	1827
OH	39	Cuyahoga	35	1546.03	Moderate	No	57.02	\$94,000	\$53,599	\$43,777	3163	58.17	1840	717	1382
OH	39	Cuyahoga	35	1546.04	Moderate	No	65.65	\$94,000	\$61,711	\$50,400	4253	58.99	2509	1055	1647
OH	39	Cuyahoga	35	1551.01	Upper	No	182.72	\$94,000	\$171,757	\$140,268	5628	15.44	869	1972	2096
OH	39	Cuyahoga	35	1551.02	Upper	No	160.22	\$94,000	\$150,607	\$123,000	3091	11.68	361	1174	1307
OH	39	Cuyahoga	35	1561.01	Upper	No	182.96	\$94,000	\$171,982	\$140,455	1424	6.81	97	510	568
OH	39	Cuyahoga	35	1561.02	Upper	No	145.78	\$94,000	\$137,033	\$111,917	6160	9.5	585	2136	2512
OH	39	Cuyahoga	35	1601	Upper	No	193.22	\$94,000	\$181,627	\$148,333	1940	8.35	162	535	839
OH	39	Cuyahoga	35	1602	Upper	No	137.83	\$94,000	\$129,560	\$105,814	2289	13.81	316	409	745
OH	39	Cuyahoga	35	1603	Middle	No	101.18	\$94,000	\$95,109	\$77,679	1852	11.12	206	572	899
OH	39	Cuyahoga	35	1604	Middle	No	105.93	\$94,000	\$99,574	\$81,324	3535	12.64	447	809	1266
OH	39	Cuyahoga	35	1605	Upper	No	128.75	\$94,000	\$121,025	\$98,841	3794	14.18	538	716	1163
OH	39	Cuyahoga	35	1606.02	Middle	No	81.55	\$94,000	\$76,657	\$62,604	2944	30.88	909	416	803
OH	39	Cuyahoga	35	1606.03	Moderate	No	64.81	\$94,000	\$60,921	\$49,754	1682	28.24	475	57	158
OH	39	Cuyahoga	35	1606.04	Middle	No	106.9	\$94,000	\$100,486	\$82,069	3431	19.53	670	788	73
OH	39	Cuyahoga	35	1609	Upper	No	124.83	\$94,000	\$117,340	\$95,833	3478	12.13	422	833	1395
OH	39	Cuyahoga	35	1610	Upper	No	134.64	\$94,000	\$126,562	\$103,359	1718	12.92	222	475	737
OH	39	Cuyahoga	35	1611	Upper	No	128.45	\$94,000	\$120,743	\$98,611	3601	11.27	406	994	1357
OH	39	Cuyahoga	35	1612	Upper	No	120.63	\$94,000	\$113,392	\$92,610	2901	14.96	434	701	1166
OH	39	Cuyahoga	35	1613	Middle	No	93.26	\$94,000	\$87,664	\$71,597	2894	14.03	406	766	1104
OH	39	Cuyahoga	35	1614	Middle	No	92.61	\$94,000	\$87,053	\$71,094	3270	16.64	544	677	1482
OH	39	Cuyahoga	35	1615	Middle	No	107.67	\$94,000	\$101,210	\$82,656	3840	17.21	661	975	1606
OH	39	Cuyahoga	35	1616	Middle	No	86.43	\$94,000	\$81,244	\$66,350	2040	23.48	479	350	807
OH	39	Cuyahoga	35	1619	Upper	No	138.65	\$94,000	\$130,331	\$106,442	2548	13.27	338	383	713
OH	39	Cuyahoga	35	1701.01	Middle	No	87.82	\$94,000	\$82,551	\$67,422	2935	36.01	1057	1017	1227
OH	39	Cuyahoga	35	1701.02	Middle	No	115.62	\$94,000	\$108,683	\$88,763	4793	22.09	1059	1715	2002
OH	39	Cuyahoga	35	1702.01	Upper	No	133.97	\$94,000	\$125,932	\$102,847	2480	16.77	416	993	1064
OH	39	Cuyahoga	35	1702.02	Upper	No	130.73	\$94,000	\$122,886	\$100,362	3842	21.92	842	1457	1470
OH	39	Cuyahoga	35	1711.02	Low	No	48.67	\$94,000	\$45,750	\$37,363	5126	88.53	4538	1233	1885
OH	39	Cuyahoga	35	1711.03	Moderate	No	55.11	\$94,000	\$51,803	\$42,306	3917	85.14	3335	806	1320
OH	39	Cuyahoga	35	1711.04	Moderate	No	63.5	\$94,000	\$59,690	\$48,750	4636	90.9	4214	956	1988
OH	39	Cuyahoga	35	1712.03	Moderate	No	53.66	\$94,000	\$50,440	\$41,193	2730	69.52	1898	812	1559
OH	39	Cuyahoga	35	1712.04	Moderate	No	51.68	\$94,000	\$48,579	\$39,674	2124	78.58	1669	588	913
OH	39	Cuyahoga	35	1712.05	Moderate	No	71.43	\$94,000	\$67,144	\$54,835	2664	77.67	2069	811	922
OH	39	Cuyahoga	35	1712.06	Moderate	No	72.58	\$94,000	\$68,225	\$55,718	2504	66.13	1656	761	991
OH	39	Cuyahoga	35	1721.01	Middle	No	86.97	\$94,000	\$81,752	\$66,771	2716	23.64	642	695	1019
OH	39	Cuyahoga	35	1721.02	Middle	No	106.38	\$94,000	\$99,997	\$81,667	3968	23.24	922	1022	1415
OH	39	Cuyahoga	35	1721.04	Middle	No	112.13	\$94,000	\$105,402	\$86,083	2030	57.83	1174	238	369
OH	39	Cuyahoga	35	1721.05	Moderate	No	70.89	\$94,000	\$66,637	\$54,420	3378	44.35	1498	278	226
OH	39	Cuyahoga	35	1722.01	Middle	No	99.54	\$94,000	\$93,568	\$76,417	3776	21.11	797	1071	1350
OH	39	Cuyahoga	35	1722.02	Middle	No	86.46	\$94,000	\$81,272	\$66,375	4483	36.67	1644	853	852
OH	39	Cuyahoga	35	1731.03	Middle	No	100.19	\$94,000	\$94,179	\$76,917	2802	16.13	452	815	907
OH	39	Cuyahoga	35	1731.04	Middle	No	109.56	\$94,000	\$102,986	\$84,107	4763	12.66	603	1677	1660
OH	39	Cuyahoga	35	1731.05	Middle	No	105.84	\$94,000	\$99,490	\$81,250	2360	10.21	241	861	932
OH	39	Cuyahoga	35	1731.06	Upper	No	126.01	\$94,000	\$118,449	\$96,736	3699	39.5	1461	703	852
OH	39	Cuyahoga	35	1731.07	Middle	No	98.92	\$94,000	\$92,985	\$75,938	2380	9.08	216	853	991
OH	39	Cuyahoga	35	1741.03	Upper	No	121.31	\$94,000	\$114,031	\$93,125	2956	11.33	335	956	1033
OH	39	Cuyahoga	35	1741.04	Middle	No	107.31	\$94,000	\$100,871	\$82,381	2410	11.41	275	738	831
OH	39	Cuyahoga	35	1741.05	Upper	No	128.63	\$94,000	\$120,912	\$98,750	2990	9.93	297	1000	1084
OH	39	Cuyahoga	35	1741.06	Upper	No	134.24	\$94,000	\$126,186	\$103,056	3170	14.92	473	786	904
OH	39	Cuyahoga	35	1741.07	Middle	No	110.23	\$94,000	\$103,616	\$84,621	3632	12.83	466	1504	1637
OH	39	Cuyahoga	35	1742.03	Upper	No	133.62	\$94,000	\$125,603	\$102,578	2992	9.99	299	1028	1126
OH	39	Cuyahoga	35	1742.04	Middle	No	119.04	\$94,000	\$111,898	\$91,389	3784	12.29	465	1309	1419
OH	39	Cuyahoga	35	1742.05	Middle	No	88.11	\$94,000	\$82,823	\$67,643	4585	21.9	1004	1117	1211
OH	39	Cuyahoga	35	1742.06	Moderate	No	68.21	\$94,000	\$64,117	\$52,365	2486	27.23	677	520	681
OH	39	Cuyahoga	35	1742.07	Middle	No	118.05	\$94,000	\$110,967	\$90,625	3437	16.7	574	876	873
OH	39	Cuyahoga	35	1751.05	Upper	No	135.1	\$94,000	\$126,994	\$103,712	4850	8.74	424	1572	1671
OH	39	Cuyahoga	35	1751.06	Upper	No	139.78	\$94,000	\$131,393	\$107,304	2931	8.02	235	941	1075
OH	39	Cuyahoga	35	1751.07	Upper	No	150.46	\$94,000	\$141,432	\$115,508	3652	10.35	378	1239	1357
OH	39	Cuyahoga	35	1751.08	Middle	No	108.5	\$94,000	\$101,990	\$83,292	2665	18.35	489	257	334
OH	39	Cuyahoga	35	1751.09	Upper	No	132.38	\$94,000	\$124,437	\$101,625	2380	9.2	219	936	925
OH	39	Cuyahoga	35	1751.1	Moderate	No	73.68	\$94,000	\$69,259	\$56,563	5138	19.48	1001	1244	1067
OH	39	Cuyahoga	35	1752.01	Upper	No	133.15	\$94,000	\$125,161	\$102,220	6395	10.71	685	1957	2166
OH	39	Cuyahoga	35	1752.02	Middle	No	114.35	\$94,000	\$107,489	\$87,788	3311	10.24	339	818	994
OH	39	Cuyahoga	35	1761	Upper	No	132.19	\$94,000	\$124,259	\$101,480	2109	9.48	200	778	867
OH	39	Cuyahoga	35	1762	Middle	No	111.18	\$94,000	\$104,509	\$85,353	5380	12.27	660	2220	2239

OH	39	Cuyahoga	35	1771.01	Middle	No	86.3	\$94,000	\$81,122	\$66,250	4357	31.17	1358	802	1091
OH	39	Cuyahoga	35	1771.03	Middle	No	95.58	\$94,000	\$89,845	\$73,376	4006	23.74	951	1117	1292
OH	39	Cuyahoga	35	1771.04	Middle	No	84.45	\$94,000	\$79,383	\$64,833	3619	19.62	710	1090	1382
OH	39	Cuyahoga	35	1772.01	Middle	No	85.67	\$94,000	\$80,530	\$65,769	4016	20	803	1105	1551
OH	39	Cuyahoga	35	1772.02	Middle	No	80.76	\$94,000	\$75,914	\$62,000	3366	18.66	628	915	1325
OH	39	Cuyahoga	35	1773.02	Middle	No	97.09	\$94,000	\$91,265	\$74,539	2543	14.67	373	777	1003
OH	39	Cuyahoga	35	1773.03	Middle	No	81.38	\$94,000	\$76,497	\$62,477	5009	20.46	1025	1768	2272
OH	39	Cuyahoga	35	1773.04	Moderate	No	71.64	\$94,000	\$67,342	\$55,000	3662	31.49	1153	674	1047
OH	39	Cuyahoga	35	1774.03	Middle	No	90.87	\$94,000	\$85,418	\$69,760	3066	15.69	481	900	1279
OH	39	Cuyahoga	35	1774.04	Middle	No	94.76	\$94,000	\$89,074	\$72,745	2867	17.27	495	931	1200
OH	39	Cuyahoga	35	1774.05	Middle	No	98.76	\$94,000	\$92,834	\$75,821	4471	15.92	712	1460	1929
OH	39	Cuyahoga	35	1774.06	Middle	No	90.74	\$94,000	\$85,296	\$69,661	3990	14.99	598	1153	1523
OH	39	Cuyahoga	35	1775.01	Middle	No	90.81	\$94,000	\$85,361	\$69,712	4294	15.42	662	1470	1933
OH	39	Cuyahoga	35	1775.03	Middle	No	106.53	\$94,000	\$100,138	\$81,786	3510	11.6	407	1172	1296
OH	39	Cuyahoga	35	1775.04	Middle	No	81.41	\$94,000	\$76,525	\$62,500	4008	10.65	427	1421	1694
OH	39	Cuyahoga	35	1775.05	Middle	No	112.52	\$94,000	\$105,769	\$86,383	4395	7.92	348	1491	1667
OH	39	Cuyahoga	35	1776.04	Middle	No	89.97	\$94,000	\$84,572	\$69,073	1979	13.04	258	759	849
OH	39	Cuyahoga	35	1776.05	Middle	No	105.29	\$94,000	\$98,973	\$80,833	2710	8.34	226	974	1089
OH	39	Cuyahoga	35	1776.06	Middle	No	98.69	\$94,000	\$92,769	\$75,764	3809	16.93	645	1093	1131
OH	39	Cuyahoga	35	1776.07	Middle	No	105.39	\$94,000	\$99,067	\$80,905	3778	15.33	579	818	909
OH	39	Cuyahoga	35	1776.08	Moderate	No	62.78	\$94,000	\$59,013	\$48,196	5672	23.08	1309	1347	1927
OH	39	Cuyahoga	35	1776.09	Middle	No	118.37	\$94,000	\$111,268	\$90,875	2019	10.55	213	672	778
OH	39	Cuyahoga	35	1781.01	Middle	No	83.74	\$94,000	\$78,716	\$64,286	2758	15.95	440	956	1093
OH	39	Cuyahoga	35	1781.02	Middle	No	106.11	\$94,000	\$99,743	\$81,458	4587	27.08	1242	789	1167
OH	39	Cuyahoga	35	1782.01	Middle	No	90.77	\$94,000	\$85,324	\$69,688	3454	13.03	450	1140	1438
OH	39	Cuyahoga	35	1782.04	Low	No	47.69	\$94,000	\$44,829	\$36,613	4862	27.79	1351	707	917
OH	39	Cuyahoga	35	1782.05	Middle	No	99.97	\$94,000	\$93,972	\$76,750	2235	15.97	357	606	755
OH	39	Cuyahoga	35	1782.06	Middle	No	92.96	\$94,000	\$87,382	\$71,367	2967	12.71	377	964	1100
OH	39	Cuyahoga	35	1791.01	Upper	No	219.55	\$94,000	\$206,377	\$168,542	3816	27.54	1051	1327	1419
OH	39	Cuyahoga	35	1791.02	Upper	No	295.78	\$94,000	\$278,033	\$227,065	2980	17.05	508	931	993
OH	39	Cuyahoga	35	1801.02	Middle	No	111.12	\$94,000	\$104,453	\$85,307	4217	62.63	2641	1679	1813
OH	39	Cuyahoga	35	1801.03	Middle	No	99.73	\$94,000	\$93,746	\$76,563	3609	62.68	2262	1286	1443
OH	39	Cuyahoga	35	1801.04	Low	No	46.83	\$94,000	\$44,020	\$35,956	2975	81.48	2424	135	239
OH	39	Cuyahoga	35	1811	Upper	No	198.79	\$94,000	\$186,863	\$152,606	7234	8	579	2135	2284
OH	39	Cuyahoga	35	1812.01	Upper	No	173.38	\$94,000	\$162,977	\$133,098	5851	11.72	686	1882	1877
OH	39	Cuyahoga	35	1812.03	Upper	No	138.98	\$94,000	\$130,641	\$106,696	3194	7.67	245	931	1035
OH	39	Cuyahoga	35	1812.04	Upper	No	135.81	\$94,000	\$127,661	\$104,260	5476	12.76	699	1528	1505
OH	39	Cuyahoga	35	1821.03	Upper	No	133.25	\$94,000	\$125,255	\$102,298	2713	14.3	388	1040	1198
OH	39	Cuyahoga	35	1821.04	Upper	No	126.6	\$94,000	\$119,004	\$97,188	2683	9.24	248	941	1067
OH	39	Cuyahoga	35	1821.05	Upper	No	132.97	\$94,000	\$124,992	\$102,083	3313	10.99	364	1305	1456
OH	39	Cuyahoga	35	1821.06	Middle	No	105.58	\$94,000	\$99,245	\$81,056	3011	8.73	263	1263	1401
OH	39	Cuyahoga	35	1831	Middle	No	98.43	\$94,000	\$92,524	\$75,568	2958	44.76	1324	478	528
OH	39	Cuyahoga	35	1832	Upper	No	325.66	\$94,000	\$306,120	\$250,001	2700	22.07	596	850	855
OH	39	Cuyahoga	35	1833	Upper	No	280.8	\$94,000	\$263,952	\$215,563	4686	22.09	1035	1407	1490
OH	39	Cuyahoga	35	1834.01	Upper	No	176.67	\$94,000	\$166,070	\$135,625	2262	35.15	795	549	601
OH	39	Cuyahoga	35	1834.02	Middle	No	113.82	\$94,000	\$106,991	\$87,379	1507	84.54	1274	487	510
OH	39	Cuyahoga	35	1835.01	Upper	No	126.14	\$94,000	\$118,572	\$96,838	3137	48.33	1516	611	484
OH	39	Cuyahoga	35	1835.02	Upper	No	183.57	\$94,000	\$172,556	\$140,927	3749	33.56	1258	859	1111
OH	39	Cuyahoga	35	1836.03	Moderate	No	78.97	\$94,000	\$74,232	\$60,625	1415	96.11	1360	256	569
OH	39	Cuyahoga	35	1836.04	Middle	No	109.79	\$94,000	\$103,203	\$84,286	2576	78.84	2031	558	1156
OH	39	Cuyahoga	35	1836.05	Middle	No	119.31	\$94,000	\$112,151	\$91,596	2867	57.55	1650	421	553
OH	39	Cuyahoga	35	1836.06	Upper	No	128.72	\$94,000	\$120,997	\$98,817	1582	58.66	928	466	763
OH	39	Cuyahoga	35	1841.03	Upper	No	205.83	\$94,000	\$193,480	\$158,011	4178	22.04	921	1561	1663
OH	39	Cuyahoga	35	1841.04	Upper	No	159.25	\$94,000	\$149,695	\$122,250	1887	31.32	591	548	629
OH	39	Cuyahoga	35	1841.05	Upper	No	161.49	\$94,000	\$151,801	\$123,977	4887	46.86	2290	1179	1222
OH	39	Cuyahoga	35	1841.06	Middle	No	108.82	\$94,000	\$102,291	\$83,542	2369	37.95	899	663	865
OH	39	Cuyahoga	35	1841.08	Upper	No	198.4	\$94,000	\$186,496	\$152,306	7822	36.64	2866	2029	2222
OH	39	Cuyahoga	35	1851.01	Moderate	No	75.71	\$94,000	\$71,167	\$58,125	2755	87.19	2402	849	1106
OH	39	Cuyahoga	35	1851.02	Middle	No	86.83	\$94,000	\$81,620	\$66,657	2685	64.54	1733	769	1189
OH	39	Cuyahoga	35	1851.03	Middle	No	109.17	\$94,000	\$102,620	\$83,807	2333	60.87	1420	633	1051
OH	39	Cuyahoga	35	1851.04	Middle	No	110.14	\$94,000	\$103,532	\$84,554	3773	49.62	1872	1322	1550
OH	39	Cuyahoga	35	1852.01	Moderate	No	79.78	\$94,000	\$74,993	\$61,250	1569	74.89	1175	537	537
OH	39	Cuyahoga	35	1852.02	Middle	No	86.38	\$94,000	\$81,197	\$66,315	4967	71.05	3529	1265	2115
OH	39	Cuyahoga	35	1852.03	Upper	No	123.9	\$94,000	\$116,466	\$95,119	3801	41.23	1567	1144	1363
OH	39	Cuyahoga	35	1861.03	Upper	No	156.31	\$94,000	\$146,931	\$120,000	5145	13.97	719	1742	2046
OH	39	Cuyahoga	35	1861.04	Upper	No	127.25	\$94,000	\$119,615	\$97,692	2618	12.26	321	1036	1083
OH	39	Cuyahoga	35	1861.05	Upper	No	157.29	\$94,000	\$147,853	\$120,750	3685	10.07	371	1583	1647
OH	39	Cuyahoga	35	1861.06	Moderate	No	67.9	\$94,000	\$63,826	\$52,131	4836	32.73	1583	762	903
OH	39	Cuyahoga	35	1861.07	Upper	No	153.66	\$94,000	\$144,440	\$117,962	6561	12.22	802	2321	2619
OH	39	Cuyahoga	35	1862.01	Middle	No	117.48	\$94,000	\$110,431	\$90,189	5829	15.46	901	1570	1808
OH	39	Cuyahoga	35	1862.02	Upper	No	166.6	\$94,000	\$156,604	\$127,898	4606	14.52	669	1573	1630
OH	39	Cuyahoga	35	1862.03	Upper	No	141.32	\$94,000	\$132,841	\$108,490	3692	12.35	456	1355	1459
OH	39	Cuyahoga	35	1862.05	Upper	No	146.48	\$94,000	\$137,691	\$112,454	5187	13.61	706	1844	1971
OH	39	Cuyahoga	35	1862.06	Upper	No	184.91	\$94,000	\$173,815	\$141,953	4332	19.92	863	1280	1431
OH	39	Cuyahoga	35	1871.03	Middle	No	93.07	\$94,000	\$87,486	\$71,447	2777	61.43	1706	735	1296
OH	39	Cuyahoga	35	1871.04	Upper	No	168.8	\$94,000	\$158,672	\$129,583	3287	30.57	1005	864	1308
OH	39	Cuyahoga	35	1871.05	Upper	No	186.03	\$94,000	\$174,868	\$142,813	3137	23.84	748	513	701
OH	39	Cuyahoga	35	1871.06	Middle	No	115.08	\$94,000	\$108,175	\$88,345	4713	17.34	817	709	958
OH	39	Cuyahoga	35	1881.03	Moderate	No	60.99	\$94,000	\$57,331	\$46,823	3050	97.38	2970	898	1270

OH	39	Cuyahoga	35	1881.06	Low	No	49.91	\$94,000	\$46,915	\$38,317	2677	96.53	2584	448	854
OH	39	Cuyahoga	35	1881.07	Moderate	No	51.45	\$94,000	\$48,363	\$39,500	2493	95.55	2382	180	259
OH	39	Cuyahoga	35	1891.05	Upper	No	152.62	\$94,000	\$143,463	\$117,167	4126	13.62	562	1306	1221
OH	39	Cuyahoga	35	1891.07	Upper	No	129.57	\$94,000	\$121,796	\$99,468	5139	13.12	674	1716	1854
OH	39	Cuyahoga	35	1891.08	Upper	No	204.08	\$94,000	\$191,835	\$156,667	5415	14.29	774	1480	1576
OH	39	Cuyahoga	35	1891.09	Upper	No	134.65	\$94,000	\$126,571	\$103,370	3568	14.49	517	1115	1055
OH	39	Cuyahoga	35	1891.1	Upper	No	134.57	\$94,000	\$126,496	\$103,310	4523	20.03	906	1056	1110
OH	39	Cuyahoga	35	1891.11	Upper	No	188.2	\$94,000	\$176,908	\$144,479	7600	16.74	1272	1722	2080
OH	39	Cuyahoga	35	1891.12	Upper	No	206.27	\$94,000	\$193,894	\$158,350	3857	13.04	503	1503	1654
OH	39	Cuyahoga	35	1905.02	Moderate	No	77.37	\$94,000	\$72,728	\$59,398	2366	3.97	94	939	1182
OH	39	Cuyahoga	35	1905.03	Middle	No	112.87	\$94,000	\$106,098	\$86,650	1680	8.99	151	566	610
OH	39	Cuyahoga	35	1905.05	Upper	No	204.98	\$94,000	\$192,681	\$157,361	6166	14.99	924	1626	1711
OH	39	Cuyahoga	35	1905.06	Middle	No	104.56	\$94,000	\$98,286	\$80,273	5387	11.69	630	1157	1362
OH	39	Cuyahoga	35	1923	Middle	No	116.54	\$94,000	\$109,548	\$89,464	1519	11.06	168	564	639
OH	39	Cuyahoga	35	1928	Upper	No	219.41	\$94,000	\$206,245	\$168,438	1430	26.71	382	595	578
OH	39	Cuyahoga	35	1929	Upper	No	132.76	\$94,000	\$124,794	\$101,917	1897	6.54	124	760	863
OH	39	Cuyahoga	35	1941	Upper	No	136.66	\$94,000	\$128,460	\$104,911	2033	14.85	302	905	1001
OH	39	Cuyahoga	35	1943	Upper	No	157.24	\$94,000	\$147,806	\$120,714	3356	14.63	491	1143	1240
OH	39	Cuyahoga	35	1945	Upper	No	282.92	\$94,000	\$265,945	\$217,188	2264	11.75	266	706	927
OH	39	Cuyahoga	35	1956	Middle	No	95.71	\$94,000	\$89,967	\$73,475	4734	87.75	4154	1612	1813
OH	39	Cuyahoga	35	1957	Upper	No	125.49	\$94,000	\$117,961	\$96,336	4566	67.61	3087	1266	1723
OH	39	Cuyahoga	35	1958	Upper	No	274.89	\$94,000	\$258,397	\$211,023	4016	22.83	917	1406	1509
OH	39	Cuyahoga	35	1959	Upper	No	163.59	\$94,000	\$153,775	\$125,583	4323	7.24	313	1492	1617
OH	39	Cuyahoga	35	1960	Middle	No	95.01	\$94,000	\$89,309	\$72,941	1720	71.22	1225	531	652
OH	39	Cuyahoga	35	1961	Moderate	No	71.41	\$94,000	\$67,125	\$54,821	2435	28.75	700	582	1300
OH	39	Cuyahoga	35	1962	Low	No	31.08	\$94,000	\$29,215	\$23,862	3832	95.88	3674	193	795
OH	39	Cuyahoga	35	1963	Upper	No	234.15	\$94,000	\$220,101	\$179,750	4087	13.92	569	1581	1864
OH	39	Cuyahoga	35	1964	Low	No	48.87	\$94,000	\$45,938	\$37,518	2643	81.01	2141	485	1045
OH	39	Cuyahoga	35	1968	Upper	No	173.54	\$94,000	\$163,128	\$133,221	5095	52.76	2688	100	222
OH	39	Cuyahoga	35	1970	Moderate	No	68.63	\$94,000	\$64,512	\$52,688	3020	95.76	2892	463	720
OH	39	Cuyahoga	35	1971	Upper	No	154.56	\$94,000	\$145,286	\$118,650	4062	33.16	1347	1250	1464
OH	39	Cuyahoga	35	1972	Low	No	40.55	\$94,000	\$38,117	\$31,136	2238	96.6	2162	295	1005
OH	39	Cuyahoga	35	1973	Low	No	45.83	\$94,000	\$43,080	\$35,185	3185	35.89	1143	370	1256
OH	39	Cuyahoga	35	1974	Moderate	No	57.45	\$94,000	\$54,003	\$44,103	3862	49.43	1909	869	1717
OH	39	Cuyahoga	35	1975	Low	No	49.88	\$94,000	\$46,887	\$38,293	3863	42.66	1648	561	1863
OH	39	Cuyahoga	35	1976	Low	No	44	\$94,000	\$41,360	\$33,781	3360	72.11	2423	486	1459
OH	39	Cuyahoga	35	1977	Moderate	No	60.32	\$94,000	\$56,701	\$46,310	2711	55.7	1510	669	1401
OH	39	Cuyahoga	35	1978	Upper	No	140.76	\$94,000	\$132,314	\$108,056	3094	31.19	965	541	1828
OH	39	Cuyahoga	35	1979	Low	No	42.59	\$94,000	\$40,035	\$32,702	1824	65.63	1197	226	868
OH	39	Cuyahoga	35	1980	Low	No	36.12	\$94,000	\$33,953	\$27,734	2338	80.11	1873	566	1193
OH	39	Cuyahoga	35	1981	Low	No	44.89	\$94,000	\$42,197	\$34,464	2066	70.23	1451	358	1116
OH	39	Cuyahoga	35	1982	Moderate	No	53.61	\$94,000	\$50,393	\$41,161	3396	96.41	3274	808	1485
OH	39	Cuyahoga	35	1983	Moderate	No	50.01	\$94,000	\$47,009	\$38,397	4165	96.28	4010	472	577
OH	39	Cuyahoga	35	1984	Low	No	20.64	\$94,000	\$19,402	\$15,852	2933	96.56	2832	299	761
OH	39	Cuyahoga	35	1985	Moderate	No	62.07	\$94,000	\$58,346	\$47,650	1701	98.59	1677	362	869
OH	39	Cuyahoga	35	1986	Low	No	31.67	\$94,000	\$29,770	\$24,318	4129	93.82	3874	435	1231
OH	39	Cuyahoga	35	1987	Moderate	No	67.47	\$94,000	\$63,422	\$51,797	1945	95.73	1862	348	866
OH	39	Cuyahoga	35	1988	Low	No	38.84	\$94,000	\$36,510	\$29,821	1858	98.01	1821	198	803
OH	39	Cuyahoga	35	1989	Low	No	19.04	\$94,000	\$17,898	\$14,618	1689	77.5	1309	293	1305
OH	39	Cuyahoga	35	1990	Low	No	46.89	\$94,000	\$44,077	\$36,000	1289	95.73	1234	197	789
OH	39	Cuyahoga	35	1991	Moderate	No	51.29	\$94,000	\$48,213	\$39,375	2153	96.93	2087	446	1291
OH	39	Cuyahoga	35	1992	Moderate	No	54.27	\$94,000	\$51,014	\$41,667	1628	99.08	1613	355	876
OH	39	Cuyahoga	35	1993	Low	No	42.56	\$94,000	\$40,006	\$32,673	1753	96.81	1697	394	1097
OH	39	Cuyahoga	35	9801	Unknown	No	0	\$94,000	\$0	\$0	5	60	3	0	0
OH	39	Cuyahoga	35	9802	Unknown	No	0	\$94,000	\$0	\$0	0	0	0	0	0
OH	39	Cuyahoga	35	9805	Unknown	No	0	\$94,000	\$0	\$0	3	66.67	2	0	0
OH	39	Cuyahoga	35	9809	Unknown	No	0	\$94,000	\$0	\$0	0	0	0	0	0
OH	39	Cuyahoga	35	9810	Unknown	No	0	\$94,000	\$0	\$0	54	18.52	10	0	0
OH	39	Cuyahoga	35	9811	Unknown	No	0	\$94,000	\$0	\$0	0	0	0	0	0
OH	39	Cuyahoga	35	9900	Unknown	No	0	\$94,000	\$0	\$0	0	0	0	0	0
OH	39	Geauga	55	3106	Upper	No	126.63	\$94,000	\$119,032	\$97,215	6017	6.73	405	2334	2471
OH	39	Geauga	55	3107	Upper	No	127	\$94,000	\$119,380	\$97,500	3940	5.58	220	1644	1898
OH	39	Geauga	55	3115	Middle	No	115.63	\$94,000	\$108,692	\$88,771	5540	7.44	412	1756	2302
OH	39	Geauga	55	3116	Upper	No	184	\$94,000	\$172,960	\$141,250	3972	6.55	260	1334	1419
OH	39	Geauga	55	3117	Upper	No	174.43	\$94,000	\$163,964	\$133,906	5608	12.79	717	1533	1684
OH	39	Geauga	55	3118	Upper	No	166.99	\$94,000	\$156,971	\$128,198	7285	7.67	559	2537	2726
OH	39	Lake	85	2001	Middle	No	106.42	\$94,000	\$100,035	\$81,696	2002	26.12	523	618	640
OH	39	Lake	85	2002	Middle	No	90.23	\$94,000	\$84,816	\$69,266	2564	13.92	357	762	1065
OH	39	Lake	85	2003	Middle	No	87.66	\$94,000	\$82,400	\$67,300	3038	10.93	332	1048	1286
OH	39	Lake	85	2004	Middle	No	94.28	\$94,000	\$88,623	\$72,375	3414	13.15	449	1094	1343
OH	39	Lake	85	2005	Middle	No	118.54	\$94,000	\$111,428	\$91,000	3186	10.8	344	1185	1326
OH	39	Lake	85	2006	Middle	No	97.15	\$94,000	\$91,321	\$74,583	3345	11.39	381	1181	1609
OH	39	Lake	85	2007	Middle	No	95.89	\$94,000	\$90,137	\$73,611	3751	17.12	642	1358	1595
OH	39	Lake	85	2008	Middle	No	101.07	\$94,000	\$95,006	\$77,595	3599	15.06	542	1244	1630
OH	39	Lake	85	2009	Middle	No	102.76	\$94,000	\$96,594	\$78,886	1957	18.19	356	538	728
OH	39	Lake	85	2010	Moderate	No	76.88	\$94,000	\$72,267	\$59,018	5068	37.15	1883	1120	1338
OH	39	Lake	85	2011.01	Middle	No	88.1	\$94,000	\$82,814	\$67,636	1981	62.39	1236	0	27
OH	39	Lake	85	2011.02	Upper	No	138.62	\$94,000	\$130,303	\$106,417	2970	7.34	218	997	1195
OH	39	Lake	85	2012	Moderate	No	61.81	\$94,000	\$58,101	\$47,455	3531	16.88	596	1127	1343

OH	39	Lake	85	2013	Middle	No	117.11	\$94,000	\$110,083	\$89,904	3871	12.12	469	1076	1224
OH	39	Lake	85	2014	Middle	No	107.21	\$94,000	\$100,777	\$82,308	3830	8.07	309	1076	1521
OH	39	Lake	85	2015	Upper	No	134.6	\$94,000	\$126,524	\$103,333	2651	12.79	339	725	876
OH	39	Lake	85	2016	Upper	No	132.57	\$94,000	\$124,616	\$101,771	4023	13.82	556	1210	1341
OH	39	Lake	85	2017	Moderate	No	74.81	\$94,000	\$70,321	\$57,432	6053	22.12	1339	1387	1715
OH	39	Lake	85	2018	Middle	No	93.03	\$94,000	\$87,448	\$71,418	3657	8.39	307	1324	1552
OH	39	Lake	85	2019	Middle	No	105.35	\$94,000	\$99,029	\$80,875	2698	9.9	267	805	1023
OH	39	Lake	85	2020	Middle	No	99.67	\$94,000	\$93,690	\$76,518	5550	10.58	587	1857	2370
OH	39	Lake	85	2021	Moderate	No	53.94	\$94,000	\$50,704	\$41,413	2180	19.82	432	563	808
OH	39	Lake	85	2024	Middle	No	117.23	\$94,000	\$110,196	\$90,000	2871	8.36	240	1099	1298
OH	39	Lake	85	2025	Middle	No	81.51	\$94,000	\$76,619	\$62,574	4260	13.9	592	1011	1244
OH	39	Lake	85	2026	Middle	No	87.44	\$94,000	\$82,194	\$67,130	3679	9.7	357	1109	1601
OH	39	Lake	85	2027	Upper	No	146.66	\$94,000	\$137,860	\$112,589	6399	7.14	457	2400	2473
OH	39	Lake	85	2028	Middle	No	107.25	\$94,000	\$100,815	\$82,339	5926	8.94	530	2271	2575
OH	39	Lake	85	2029.01	Middle	No	113.76	\$94,000	\$106,934	\$87,333	4795	7.53	361	1707	2020
OH	39	Lake	85	2029.02	Middle	No	89.55	\$94,000	\$84,177	\$68,750	1641	7.74	127	634	750
OH	39	Lake	85	2030	Upper	No	120.17	\$94,000	\$112,960	\$92,257	6477	8.07	523	2385	2453
OH	39	Lake	85	2032	Middle	No	83	\$94,000	\$78,020	\$63,720	3453	13.93	481	996	1083
OH	39	Lake	85	2034	Middle	No	116.83	\$94,000	\$109,820	\$89,688	4363	9.42	411	1306	1714
OH	39	Lake	85	2035	Upper	No	142.1	\$94,000	\$133,574	\$109,088	6709	8.32	558	2513	2804
OH	39	Lake	85	2037	Upper	No	158.49	\$94,000	\$148,981	\$121,667	3215	6.87	221	997	1193
OH	39	Lake	85	2064	Upper	No	155.93	\$94,000	\$146,574	\$119,704	4957	6.25	310	1695	1843
OH	39	Lake	85	2065	Upper	No	134	\$94,000	\$125,960	\$102,868	4008	11.28	452	984	1161
OH	39	Lake	85	2066	Middle	No	90.07	\$94,000	\$84,666	\$69,146	4430	11.47	508	1632	2084

Assessment Area 7- Akron MSA 10420

State	State Code	County	County Code	Tract Code	Tract Income Level	Distressed or Under-served Tract	Tract Median Family Income %	2023 FFIEC Est. MSA/MD non-MSA/MD Median Family Income	2023 Est. Tract Median Family Income	2020 Tract Median Family Income	Tract Population	Tract Minority %	Minority Population	Owner Occupied Units	1- to 4- Family Units
OH	39	Summit	153	5011	Unknown	No	0	\$95,500	\$0	\$0	1730	64.68	1119	122	454
OH	39	Summit	153	5017	Low	No	48.17	\$95,500	\$46,002	\$37,016	1146	40.58	465	46	371
OH	39	Summit	153	5018	Low	No	45.43	\$95,500	\$43,386	\$34,914	881	93.19	821	77	328
OH	39	Summit	153	5019	Low	No	17.8	\$95,500	\$16,999	\$13,681	2245	81.65	1833	259	608
OH	39	Summit	153	5021.01	Moderate	No	70.43	\$95,500	\$67,261	\$54,125	3356	64.72	2172	490	1066
OH	39	Summit	153	5021.02	Middle	No	80	\$95,500	\$76,400	\$61,475	4808	58.9	2832	537	1418
OH	39	Summit	153	5022	Low	No	47.4	\$95,500	\$45,267	\$36,424	6294	60.03	3778	1117	2620
OH	39	Summit	153	5023	Moderate	No	62.81	\$95,500	\$59,984	\$48,269	5206	54.03	2813	1511	2450
OH	39	Summit	153	5025	Moderate	No	52.25	\$95,500	\$49,899	\$40,152	1027	48.2	495	229	493
OH	39	Summit	153	5026	Moderate	No	50.05	\$95,500	\$47,798	\$38,462	2977	39.07	1163	501	1420
OH	39	Summit	153	5027	Moderate	No	79.11	\$95,500	\$75,550	\$60,793	6421	26.48	1700	1932	2814
OH	39	Summit	153	5028	Moderate	No	72.47	\$95,500	\$69,209	\$55,691	4071	23.26	947	1040	1834
OH	39	Summit	153	5031	Low	No	40.57	\$95,500	\$38,744	\$31,176	1530	56.99	872	247	818
OH	39	Summit	153	5032	Low	No	48.36	\$95,500	\$46,184	\$37,167	1473	77.39	1140	295	701
OH	39	Summit	153	5033	Low	No	49.77	\$95,500	\$47,530	\$38,250	5396	56.62	3055	933	2422
OH	39	Summit	153	5034	Moderate	No	57.23	\$95,500	\$54,655	\$43,981	1319	87.19	1150	164	642
OH	39	Summit	153	5035	Moderate	No	63.31	\$95,500	\$60,461	\$48,654	3483	67.59	2354	988	1509
OH	39	Summit	153	5036	Moderate	No	57.53	\$95,500	\$54,941	\$44,212	4152	20.13	836	956	1716
OH	39	Summit	153	5037.01	Middle	No	110.79	\$95,500	\$105,804	\$85,134	5539	14.77	818	1876	2272
OH	39	Summit	153	5037.02	Middle	No	80.9	\$95,500	\$77,260	\$62,167	5482	12.13	665	1622	2330
OH	39	Summit	153	5038	Moderate	No	50.99	\$95,500	\$48,695	\$39,184	3783	49.27	1864	647	1254
OH	39	Summit	153	5041	Moderate	No	78.45	\$95,500	\$74,920	\$60,288	929	36.17	336	74	495
OH	39	Summit	153	5042	Low	No	44.19	\$95,500	\$42,201	\$33,958	1577	47.94	756	138	751
OH	39	Summit	153	5044	Low	No	39.46	\$95,500	\$37,684	\$30,329	1219	61.94	755	150	552
OH	39	Summit	153	5045	Moderate	No	55.45	\$95,500	\$52,955	\$42,609	1669	50.15	837	317	827
OH	39	Summit	153	5046	Moderate	No	53.02	\$95,500	\$50,634	\$40,744	3257	57.69	1879	628	1325
OH	39	Summit	153	5047	Moderate	No	70.5	\$95,500	\$67,328	\$54,178	4334	38.9	1686	1215	2031
OH	39	Summit	153	5048	Moderate	No	55.25	\$95,500	\$52,764	\$42,460	4675	25.01	1169	1686	2343
OH	39	Summit	153	5052	Low	No	40.79	\$95,500	\$38,954	\$31,346	1247	67.44	841	310	681
OH	39	Summit	153	5053	Low	No	40.66	\$95,500	\$38,830	\$31,250	1487	71.15	1058	135	482
OH	39	Summit	153	5054	Moderate	No	67.15	\$95,500	\$64,128	\$51,607	3614	38.54	1393	974	1669
OH	39	Summit	153	5055	Low	No	45.71	\$95,500	\$43,653	\$35,125	2560	36.02	922	582	1217
OH	39	Summit	153	5056	Low	No	42.22	\$95,500	\$40,320	\$32,444	1134	51.94	589	199	571
OH	39	Summit	153	5057	Moderate	No	76.78	\$95,500	\$73,325	\$59,006	2673	34.87	932	573	1392
OH	39	Summit	153	5058	Moderate	No	60	\$95,500	\$57,300	\$46,111	4579	22.69	1039	1149	1959
OH	39	Summit	153	5059	Moderate	No	59.76	\$95,500	\$57,071	\$45,924	2376	20.75	493	673	1236
OH	39	Summit	153	5061	Middle	No	98.98	\$95,500	\$94,526	\$76,063	5221	41.06	2144	1205	2143
OH	39	Summit	153	5062	Moderate	No	74.74	\$95,500	\$71,377	\$57,434	3679	80.35	2956	1187	1826
OH	39	Summit	153	5064	Middle	No	87.37	\$95,500	\$83,438	\$67,143	2801	38.02	1065	786	1438
OH	39	Summit	153	5065	Low	No	42.75	\$95,500	\$40,826	\$32,857	2596	85.44	2218	417	1163
OH	39	Summit	153	5066	Low	No	40.7	\$95,500	\$38,869	\$31,280	2195	47.24	1037	269	1025
OH	39	Summit	153	5067	Low	No	43.59	\$95,500	\$41,628	\$33,500	1598	92.24	1474	241	647
OH	39	Summit	153	5068	Low	No	38.88	\$95,500	\$37,130	\$29,881	2196	63.48	1394	92	500
OH	39	Summit	153	5071.01	Middle	No	94.22	\$95,500	\$89,980	\$72,402	5003	41.2	2061	1431	2109
OH	39	Summit	153	5071.02	Upper	No	138.99	\$95,500	\$132,735	\$106,806	2795	18.82	526	1095	1205
OH	39	Summit	153	5072.01	Middle	No	114.64	\$95,500	\$109,481	\$88,098	2497	46.18	1153	972	1052
OH	39	Summit	153	5072.02	Upper	No	125.1	\$95,500	\$119,471	\$96,136	3436	17.14	589	1301	1397

OH	39	Summit	153	5072.03	Upper	No	139.05	\$95,500	\$132,793	\$106,853	4478	24.5	1097	1336	1505
OH	39	Summit	153	5073	Middle	No	84.12	\$95,500	\$80,335	\$64,643	3107	20.34	632	850	1161
OH	39	Summit	153	5074	Middle	No	86.48	\$95,500	\$82,588	\$66,458	928	57.44	533	197	431
OH	39	Summit	153	5075.01	Moderate	No	68.17	\$95,500	\$65,102	\$52,386	2056	41.25	848	247	405
OH	39	Summit	153	5075.02	Low	No	45.5	\$95,500	\$43,453	\$34,968	4479	73.36	3286	637	1777
OH	39	Summit	153	5076	Low	No	45.68	\$95,500	\$43,624	\$35,104	4506	44.05	1985	1164	2006
OH	39	Summit	153	5080	Moderate	No	64.29	\$95,500	\$61,397	\$49,402	5345	25.46	1361	1127	1312
OH	39	Summit	153	5083.01	Unknown	No	0	\$95,500	\$0	\$0	1368	52.12	713	122	374
OH	39	Summit	153	5083.99	Moderate	No	50.04	\$95,500	\$47,788	\$38,453	4351	66.86	2909	603	1388
OH	39	Summit	153	5086	Moderate	No	54.06	\$95,500	\$51,627	\$41,548	2816	89.35	2516	606	1144
OH	39	Summit	153	5088	Low	No	47.4	\$95,500	\$45,267	\$36,427	5362	92.22	4945	1538	2760
OH	39	Summit	153	5089	Unknown	No	0	\$95,500	\$0	\$0	4291	34.33	1473	44	549
OH	39	Summit	153	5090	Moderate	No	51.04	\$95,500	\$48,743	\$39,222	1388	53.39	741	189	720
OH	39	Summit	153	5101	Low	No	39	\$95,500	\$37,245	\$29,976	2711	19.77	536	338	1186
OH	39	Summit	153	5102	Middle	No	82.12	\$95,500	\$78,425	\$63,103	3992	13.8	551	1188	1790
OH	39	Summit	153	5103.01	Low	No	47.81	\$95,500	\$45,659	\$36,743	5110	31.7	1620	826	1741
OH	39	Summit	153	5103.02	Middle	No	100.93	\$95,500	\$96,388	\$77,564	5702	11.52	657	2079	2710
OH	39	Summit	153	5104	Moderate	No	66.76	\$95,500	\$63,756	\$51,306	3715	9.61	357	1104	1688
OH	39	Summit	153	5105	Moderate	No	75.21	\$95,500	\$71,626	\$57,800	4065	10.09	410	1113	1825
OH	39	Summit	153	5201.03	Moderate	No	63.89	\$95,500	\$61,015	\$49,096	2051	26.67	547	454	848
OH	39	Summit	153	5201.04	Middle	No	91.89	\$95,500	\$87,755	\$70,612	4392	18.94	832	915	1392
OH	39	Summit	153	5201.05	Middle	No	90.41	\$95,500	\$86,342	\$69,474	4196	16.87	708	1095	1364
OH	39	Summit	153	5201.06	Middle	No	87.66	\$95,500	\$83,715	\$67,361	2707	23.01	623	289	788
OH	39	Summit	153	5202.01	Middle	No	97.45	\$95,500	\$93,065	\$74,883	2669	9.48	253	988	1294
OH	39	Summit	153	5202.02	Middle	No	83.95	\$95,500	\$80,172	\$64,513	4667	15.23	711	1212	1644
OH	39	Summit	153	5203.01	Middle	No	100.72	\$95,500	\$96,188	\$77,399	3385	13.56	459	1153	1255
OH	39	Summit	153	5203.02	Middle	No	111.65	\$95,500	\$106,626	\$85,795	3486	12.39	432	1208	1583
OH	39	Summit	153	5204	Middle	No	111.6	\$95,500	\$106,578	\$85,757	4505	11.21	505	1324	1934
OH	39	Summit	153	5205	Middle	No	94.05	\$95,500	\$89,818	\$72,275	4362	13.39	584	1303	1864
OH	39	Summit	153	5206	Upper	No	128.21	\$95,500	\$122,441	\$98,523	3663	17.23	631	1130	1496
OH	39	Summit	153	5301.01	Upper	No	169.81	\$95,500	\$162,169	\$130,486	7358	33.13	2438	2178	2368
OH	39	Summit	153	5301.03	Upper	No	133.68	\$95,500	\$127,664	\$102,724	4700	27.4	1288	1570	1794
OH	39	Summit	153	5301.04	Middle	No	115.84	\$95,500	\$110,627	\$89,020	7599	28.62	2175	2463	2721
OH	39	Summit	153	5301.05	Upper	No	125.59	\$95,500	\$119,938	\$96,506	2814	43.25	1217	672	787
OH	39	Summit	153	5301.08	Upper	No	162.08	\$95,500	\$154,786	\$124,549	4805	35.3	1696	1294	1484
OH	39	Summit	153	5304.01	Upper	No	128.34	\$95,500	\$122,565	\$98,621	3330	11.86	395	994	1266
OH	39	Summit	153	5304.02	Middle	No	87.84	\$95,500	\$83,887	\$67,500	3606	18.05	651	838	1353
OH	39	Summit	153	5305.01	Middle	No	112.24	\$95,500	\$107,189	\$86,250	5134	11.59	595	1809	2466
OH	39	Summit	153	5305.02	Upper	No	134.03	\$95,500	\$127,999	\$102,994	3245	12.27	398	999	1044
OH	39	Summit	153	5306.03	Middle	No	89.38	\$95,500	\$85,358	\$68,688	4617	17.24	796	758	1344
OH	39	Summit	153	5306.04	Upper	No	160.74	\$95,500	\$153,573	\$123,523	3385	9.34	316	1180	1348
OH	39	Summit	153	5306.05	Upper	No	144.19	\$95,500	\$137,701	\$110,801	5607	14.11	791	1583	1780
OH	39	Summit	153	5306.06	Upper	No	149.04	\$95,500	\$142,333	\$114,531	5559	10.04	558	1780	2030
OH	39	Summit	153	5307	Upper	No	176.7	\$95,500	\$168,749	\$135,785	2516	8.19	206	899	1059
OH	39	Summit	153	5308	Middle	No	114.06	\$95,500	\$108,927	\$87,649	6655	11.93	794	2135	2232
OH	39	Summit	153	5309.01	Middle	No	99.71	\$95,500	\$95,223	\$76,621	4699	23.66	1112	1296	1643
OH	39	Summit	153	5309.02	Middle	No	112.33	\$95,500	\$107,275	\$86,322	6476	11.15	722	2096	2358
OH	39	Summit	153	5309.03	Middle	No	113.87	\$95,500	\$108,746	\$87,500	5328	9.61	512	1679	1811
OH	39	Summit	153	5310.01	Middle	No	96.91	\$95,500	\$92,549	\$74,468	3767	10.17	383	1071	1334
OH	39	Summit	153	5310.02	Moderate	No	77.04	\$95,500	\$73,573	\$59,200	5414	11.34	614	2283	2760
OH	39	Summit	153	5311.01	Moderate	No	77.89	\$95,500	\$74,385	\$59,853	2840	10.92	310	1049	1549
OH	39	Summit	153	5311.02	Middle	No	105.94	\$95,500	\$101,173	\$81,413	4216	8.14	343	1474	1720
OH	39	Summit	153	5311.03	Middle	No	90.28	\$95,500	\$86,217	\$69,375	2976	13.44	400	1194	1422
OH	39	Summit	153	5314.05	Upper	No	127.84	\$95,500	\$122,087	\$98,235	4642	13.87	644	1250	1629
OH	39	Summit	153	5314.06	Upper	No	122.41	\$95,500	\$116,902	\$94,066	5368	11.7	628	1360	1630
OH	39	Summit	153	5314.07	Upper	No	124.21	\$95,500	\$118,621	\$95,446	2914	8.1	236	844	1001
OH	39	Summit	153	5315.01	Upper	No	142.27	\$95,500	\$135,868	\$109,327	4222	10.09	426	1062	1450
OH	39	Summit	153	5315.02	Upper	No	152.2	\$95,500	\$145,351	\$116,957	4367	9.87	431	1256	1694
OH	39	Summit	153	5316.01	Middle	No	112.04	\$95,500	\$106,998	\$86,100	4205	6.44	271	1422	1924
OH	39	Summit	153	5316.02	Middle	No	104.13	\$95,500	\$99,444	\$80,019	3097	6.17	191	1023	1217
OH	39	Summit	153	5317.01	Middle	No	101.46	\$95,500	\$96,894	\$77,969	3986	8.43	336	1537	1738
OH	39	Summit	153	5317.02	Upper	No	139.02	\$95,500	\$132,764	\$106,833	4124	6.89	284	1445	1662
OH	39	Summit	153	5318.01	Moderate	No	76.67	\$95,500	\$73,220	\$58,920	4772	11.46	547	1556	2271
OH	39	Summit	153	5318.02	Middle	No	99.59	\$95,500	\$95,108	\$76,532	4429	12.6	558	1301	1811
OH	39	Summit	153	5320.01	Middle	No	95.9	\$95,500	\$91,585	\$73,692	3707	8.07	299	1254	1597
OH	39	Summit	153	5320.03	Middle	No	102.64	\$95,500	\$98,021	\$78,878	4178	6.56	274	1414	1703
OH	39	Summit	153	5320.04	Upper	No	123.63	\$95,500	\$118,067	\$95,000	3782	11.32	428	1309	1560
OH	39	Summit	153	5322.02	Middle	No	110.27	\$95,500	\$105,308	\$84,736	6608	24	1586	2541	2886
OH	39	Summit	153	5323.01	Upper	No	186.77	\$95,500	\$178,365	\$143,523	5879	10.94	643	1910	2157
OH	39	Summit	153	5323.02	Upper	No	163.97	\$95,500	\$156,591	\$126,000	5866	12.58	738	1678	1948
OH	39	Summit	153	5325.01	Upper	No	185.12	\$95,500	\$176,790	\$142,250	3242	7.96	258	1011	1098
OH	39	Summit	153	5325.02	Upper	No	163.87	\$95,500	\$156,496	\$125,926	3195	11.42	365	1245	1446
OH	39	Summit	153	5326	Upper	No	154.09	\$95,500	\$147,156	\$118,409	2803	10.13	284	853	1141
OH	39	Summit	153	5327.01	Upper	No	166.43	\$95,500	\$158,941	\$127,891	8077	28.95	2338	2936	3210
OH	39	Summit	153	5327.02	Middle	No	97.1	\$95,500	\$92,731	\$74,621	3541	23.38	828	1082	1264
OH	39	Summit	153	5327.03	Upper	No	130.24	\$95,500	\$124,379	\$100,083	5599	17.15	960	2248	2492
OH	39	Summit	153	5327.05	Upper	No	136.32	\$95,500	\$130,186	\$104,754	7119	14.51	1033	2488	2500
OH	39	Summit	153	5327.06	Upper	No	120.96	\$95,500	\$115,517	\$92,955	3726	10.68	398	1615	1364
OH	39	Summit	153	5327.08	Upper	No	130.17	\$95,500	\$124,312	\$100,026	5323	15.97	850	1791	1869

OH	39	Summit	153	5329.01	Middle	No	118.75	\$95,500	\$113,406	\$91,250	1577	9	142	535	608
OH	39	Summit	153	5329.02	Upper	No	128.53	\$95,500	\$122,746	\$98,771	10091	21.03	2122	2378	2868
OH	39	Summit	153	5329.99	Middle	No	118.07	\$95,500	\$112,757	\$90,729	5962	11.3	674	1729	1938
OH	39	Summit	153	5330	Middle	No	83.38	\$95,500	\$79,628	\$64,073	1614	7.99	129	735	837
OH	39	Summit	153	5331.01	Upper	No	222.09	\$95,500	\$212,096	\$170,659	4873	11.18	545	1531	1572
OH	39	Summit	153	5331.02	Upper	No	244.24	\$95,500	\$233,249	\$187,679	2394	7.89	189	735	816
OH	39	Summit	153	5332	Upper	No	164.96	\$95,500	\$157,537	\$126,765	5847	13.44	786	1895	2023
OH	39	Summit	153	5334	Middle	No	119.67	\$95,500	\$114,285	\$91,958	5973	30.09	1797	1953	2069
OH	39	Summit	153	5335.01	Upper	No	183.57	\$95,500	\$175,309	\$141,063	9186	27.49	2525	2453	2641
OH	39	Summit	153	5335.02	Upper	No	124.21	\$95,500	\$118,621	\$95,450	3972	11.66	463	1256	1375
OH	39	Summit	153	5340	Upper	No	176.97	\$95,500	\$169,006	\$135,988	7304	13.02	951	2059	2276
OH	39	Summit	153	5341	Upper	No	248.22	\$95,500	\$237,050	\$190,741	2699	13.93	376	836	860

Assessment Area 8- Cincinnati Middletown MSA 17140															
State	State Code	County	County Code	Tract Code	Tract Income Level	Distressed or Under-served Tract	Tract Median Family Income %	2023 FFIEC Est. MSA/MD non-MSA/MD Median Family Income	2023 Est. Tract Median Family Income	2020 Tract Median Family Income	Tract Population	Tract Minority %	Minority Population	Owner Occupied Units	1- to 4- Family Units
KY	21	Boone	15	701.01	Moderate	No	72.74	\$102,300	\$74,413	\$61,827	4045	28.26	1143	699	1140
KY	21	Boone	15	701.02	Moderate	No	62.23	\$102,300	\$63,661	\$52,895	2868	34.69	995	422	983
KY	21	Boone	15	702.01	Moderate	No	65.33	\$102,300	\$66,833	\$55,525	3863	30.6	1182	854	1038
KY	21	Boone	15	702.02	Low	No	47.57	\$102,300	\$48,664	\$40,430	2961	29.85	884	503	765
KY	21	Boone	15	703.01	Low	No	39.87	\$102,300	\$40,787	\$33,894	5992	39.55	2370	1113	1593
KY	21	Boone	15	703.05	Middle	No	101.29	\$102,300	\$103,620	\$86,090	6572	14.97	984	2202	2316
KY	21	Boone	15	703.09	Upper	No	132.02	\$102,300	\$135,056	\$112,212	6546	13.69	896	1790	1916
KY	21	Boone	15	703.11	Moderate	No	67.28	\$102,300	\$68,827	\$57,188	2711	20.84	565	781	1028
KY	21	Boone	15	703.12	Middle	No	91.99	\$102,300	\$94,106	\$78,185	3131	23.22	727	561	721
KY	21	Boone	15	703.13	Upper	No	139.31	\$102,300	\$142,514	\$118,403	3296	13.05	430	1153	1358
KY	21	Boone	15	703.14	Upper	No	124.13	\$102,300	\$126,985	\$105,503	4997	18.29	914	1456	1668
KY	21	Boone	15	703.15	Middle	No	83.78	\$102,300	\$85,707	\$71,207	5914	23.42	1385	1416	1396
KY	21	Boone	15	703.16	Upper	No	130.36	\$102,300	\$133,358	\$110,794	6903	19.05	1315	1849	1564
KY	21	Boone	15	703.17	Upper	No	121.25	\$102,300	\$124,039	\$103,056	5254	16.01	841	1275	1675
KY	21	Boone	15	703.18	Upper	No	125.13	\$102,300	\$128,008	\$106,349	8353	13.66	1141	2353	2251
KY	21	Boone	15	704.03	Upper	No	151.52	\$102,300	\$155,005	\$128,783	6820	12.83	875	1823	2030
KY	21	Boone	15	704.04	Upper	No	128.29	\$102,300	\$131,241	\$109,040	3772	13.2	498	1112	1208
KY	21	Boone	15	704.05	Upper	No	135.74	\$102,300	\$138,862	\$115,368	2336	6.98	163	898	898
KY	21	Boone	15	704.06	Middle	No	101.95	\$102,300	\$104,295	\$86,655	2647	15.6	413	939	1001
KY	21	Boone	15	704.07	Middle	No	113.11	\$102,300	\$115,712	\$96,133	3548	18.38	652	792	1111
KY	21	Boone	15	705.02	Middle	No	103.86	\$102,300	\$106,249	\$88,272	4327	6.22	269	1266	1617
KY	21	Boone	15	705.03	Middle	No	108.19	\$102,300	\$110,678	\$91,957	6614	16.57	1096	1971	2014
KY	21	Boone	15	705.05	Upper	No	123.47	\$102,300	\$126,310	\$104,941	3708	10.79	400	1103	1222
KY	21	Boone	15	705.06	Middle	No	119.66	\$102,300	\$122,412	\$101,703	4245	17.34	736	1149	1378
KY	21	Boone	15	706.01	Upper	No	147.97	\$102,300	\$151,373	\$125,762	2936	6.95	204	861	1103
KY	21	Boone	15	706.04	Upper	No	145.18	\$102,300	\$148,519	\$123,393	3454	6.77	234	869	987
KY	21	Boone	15	706.05	Upper	No	179.13	\$102,300	\$183,250	\$152,250	7985	11.7	934	2478	2514
KY	21	Boone	15	706.06	Middle	No	96.04	\$102,300	\$98,249	\$81,628	5660	10.81	612	1073	1562
KY	21	Boone	15	706.07	Upper	No	125.59	\$102,300	\$128,479	\$106,741	4453	11.27	502	1176	1236
KY	21	Boone	15	9801	Unknown	No	0	\$102,300	\$0	\$0	57	10.53	6	17	
KY	21	Bracken	23	9501	Middle	No	100.25	\$102,300	\$102,556	\$85,208	2464	6.41	158	752	1143
KY	21	Bracken	23	9502	Moderate	No	77.21	\$102,300	\$78,986	\$65,625	1793	4.85	87	475	820
KY	21	Bracken	23	9503	Middle	No	81.49	\$102,300	\$83,364	\$69,266	4143	4.61	191	1199	1738
KY	21	Bracken	23	9999.99	Middle	No	84.84	\$102,300	\$86,791	\$72,107	8400	5.19	436	2426	3701
KY	21	Campbell	37	501	Low	No	23.31	\$102,300	\$23,846	\$19,816	1202	39.18	471	96	304
KY	21	Campbell	37	504	Upper	No	127.02	\$102,300	\$129,941	\$107,955	1729	13.3	230	761	1088
KY	21	Campbell	37	505	Low	No	40.56	\$102,300	\$41,493	\$34,479	2177	27.56	600	347	831
KY	21	Campbell	37	506	Low	No	33.82	\$102,300	\$34,598	\$28,750	1783	29.44	525	254	862
KY	21	Campbell	37	511.01	Low	No	48.53	\$102,300	\$49,646	\$41,250	2183	11.09	242	570	947
KY	21	Campbell	37	511.02	Moderate	No	79.15	\$102,300	\$80,970	\$67,273	1571	10.82	170	563	656
KY	21	Campbell	37	512	Low	No	38.45	\$102,300	\$39,334	\$32,679	1538	12.03	185	215	469
KY	21	Campbell	37	513	Upper	No	134.97	\$102,300	\$138,074	\$114,714	4933	7.03	347	1452	1506
KY	21	Campbell	37	519.01	Middle	No	105.95	\$102,300	\$108,387	\$90,050	4942	5.36	265	1485	1696
KY	21	Campbell	37	519.03	Middle	No	99.25	\$102,300	\$101,533	\$84,357	6834	6.45	441	1822	2168
KY	21	Campbell	37	519.04	Middle	No	118.29	\$102,300	\$121,011	\$100,543	5079	7.88	400	1598	1747
KY	21	Campbell	37	520.01	Upper	No	138.25	\$102,300	\$141,430	\$117,500	5253	5.18	272	1750	1928
KY	21	Campbell	37	520.02	Middle	No	104.42	\$102,300	\$106,822	\$88,750	2775	4.11	114	880	1108
KY	21	Campbell	37	521	Middle	No	102.99	\$102,300	\$105,399	\$87,537	3259	10	326	1039	1671
KY	21	Campbell	37	522	Middle	No	107.73	\$102,300	\$110,208	\$91,563	2225	8.18	182	722	1056
KY	21	Campbell	37	523.01	Upper	No	143.27	\$102,300	\$146,565	\$121,771	4793	11.73	562	1065	1204
KY	21	Campbell	37	523.02	Upper	No	122.9	\$102,300	\$125,727	\$104,453	5148	8.57	441	1238	1571
KY	21	Campbell	37	524	Middle	No	99.52	\$102,300	\$101,809	\$84,583	2596	11.83	307	731	895
KY	21	Campbell	37	525	Middle	No	92.26	\$102,300	\$94,382	\$78,417	5313	17.47	928	1431	1656
KY	21	Campbell	37	528	Middle	No	98.15	\$102,300	\$100,407	\$83,419	3620	11.05	400	1016	1192
KY	21	Campbell	37	529	Moderate	No	73.13	\$102,300	\$74,812	\$62,156	5283	7.69	406	1759	1914
KY	21	Campbell	37	531	Middle	No	92.36	\$102,300	\$94,484	\$78,500	5765	7.3	421	1719	1914
KY	21	Campbell	37	532	Upper	No	150.4	\$102,300	\$153,859	\$127,826	2905	21.93	637	427	983
KY	21	Campbell	37	533.01	Middle	No	81.26	\$102,300	\$83,129	\$69,069	5763	14.07	811	1849	1184
KY	21	Campbell	37	533.02	Middle	No	102.7	\$102,300	\$105,062	\$87,292	4407	14.75	650	1415	926

KY	21	Kenton	117	603	Middle	No	104.3	\$102,300	\$106,699	\$88,646	1529	17.27	264	300	806
KY	21	Kenton	117	607	Moderate	No	68.04	\$102,300	\$69,605	\$57,833	1430	31.26	447	296	821
KY	21	Kenton	117	609	Low	No	39.19	\$102,300	\$40,091	\$33,309	2356	40.24	948	282	916
KY	21	Kenton	117	610	Moderate	No	52.21	\$102,300	\$53,411	\$44,375	2117	30.75	651	344	848
KY	21	Kenton	117	611	Middle	No	86.31	\$102,300	\$88,295	\$73,358	1422	17.44	248	359	735
KY	21	Kenton	117	612	Moderate	No	63.03	\$102,300	\$64,480	\$53,571	2562	12.84	329	571	1002
KY	21	Kenton	117	613	Moderate	No	79.78	\$102,300	\$81,615	\$67,813	2447	14.18	347	668	890
KY	21	Kenton	117	614	Moderate	No	62.11	\$102,300	\$63,539	\$52,788	3502	15.11	529	934	1598
KY	21	Kenton	117	616	Middle	No	112.4	\$102,300	\$114,985	\$95,536	1343	34.48	463	253	648
KY	21	Kenton	117	636.04	Moderate	No	75.83	\$102,300	\$77,574	\$64,454	6741	14.79	997	1582	2005
KY	21	Kenton	117	636.06	Upper	No	122.34	\$102,300	\$125,154	\$103,977	4375	8.75	383	1540	1625
KY	21	Kenton	117	636.07	Middle	No	88.53	\$102,300	\$90,566	\$75,250	2747	25.45	699	662	676
KY	21	Kenton	117	636.08	Upper	No	130.25	\$102,300	\$133,246	\$110,707	6785	13.38	908	1869	2188
KY	21	Kenton	117	636.09	Middle	No	105.72	\$102,300	\$108,152	\$89,852	5827	8.91	519	1754	1965
KY	21	Kenton	117	636.1	Middle	No	108.16	\$102,300	\$110,648	\$91,927	6769	10.09	683	1696	1838
KY	21	Kenton	117	637.01	Middle	No	112.64	\$102,300	\$115,231	\$95,733	3589	5.66	203	1042	1266
KY	21	Kenton	117	637.02	Middle	No	92.42	\$102,300	\$94,546	\$78,551	4595	4.96	228	1359	1667
KY	21	Kenton	117	638	Middle	No	95.59	\$102,300	\$97,789	\$81,250	3011	13.15	396	1077	1603
KY	21	Kenton	117	640.01	Upper	No	209.04	\$102,300	\$213,848	\$177,670	3268	7.07	231	1075	1031
KY	21	Kenton	117	640.02	Upper	No	130.75	\$102,300	\$133,757	\$111,125	3298	13.25	437	1043	1019
KY	21	Kenton	117	643	Middle	No	83.09	\$102,300	\$85,001	\$70,625	3452	16.4	566	972	922
KY	21	Kenton	117	644	Moderate	No	59.56	\$102,300	\$60,930	\$50,625	4083	25.06	1023	592	1025
KY	21	Kenton	117	645	Upper	No	125.38	\$102,300	\$128,264	\$106,563	3595	8.71	313	1097	1310
KY	21	Kenton	117	646	Middle	No	107.75	\$102,300	\$110,228	\$91,583	5376	12.63	679	1436	1994
KY	21	Kenton	117	647	Upper	No	132	\$102,300	\$135,036	\$112,195	5646	11.39	643	1556	1938
KY	21	Kenton	117	648	Upper	No	148.12	\$102,300	\$151,527	\$125,893	3694	14.65	541	763	1087
KY	21	Kenton	117	649	Middle	No	80.64	\$102,300	\$82,495	\$68,542	3186	16.48	525	681	993
KY	21	Kenton	117	650	Moderate	No	64.45	\$102,300	\$65,932	\$54,777	3690	33.55	1238	750	1573
KY	21	Kenton	117	651	Low	No	25.82	\$102,300	\$26,414	\$21,947	3390	44.75	1517	416	799
KY	21	Kenton	117	652	Middle	No	115.69	\$102,300	\$118,351	\$98,333	3986	11.41	455	1075	1327
KY	21	Kenton	117	653	Middle	No	93.72	\$102,300	\$95,876	\$79,653	10232	11.11	1137	2632	2988
KY	21	Kenton	117	654	Middle	No	119.86	\$102,300	\$122,617	\$101,875	1562	19.4	303	186	183
KY	21	Kenton	117	655.01	Upper	No	126.28	\$102,300	\$129,184	\$107,333	4314	7.79	336	1370	1553
KY	21	Kenton	117	655.02	Upper	No	159.92	\$102,300	\$163,598	\$135,920	3930	7.56	297	1464	1554
KY	21	Kenton	117	656	Moderate	No	77.41	\$102,300	\$79,190	\$65,795	6360	24.01	1527	1116	1925
KY	21	Kenton	117	657	Moderate	No	70.21	\$102,300	\$71,825	\$59,674	2101	18.18	382	648	893
KY	21	Kenton	117	658	Middle	No	108.17	\$102,300	\$110,658	\$91,940	3492	8.39	293	1102	1181
KY	21	Kenton	117	659	Moderate	No	70.1	\$102,300	\$71,712	\$59,583	1438	5.98	86	430	628
KY	21	Kenton	117	668.01	Middle	No	105.4	\$102,300	\$107,824	\$89,583	3881	11.88	461	1182	1322
KY	21	Kenton	117	668.02	Middle	No	116.89	\$102,300	\$119,578	\$99,345	4884	10.81	528	1309	1512
KY	21	Kenton	117	669	Moderate	No	74.17	\$102,300	\$75,876	\$63,038	4069	9.83	400	1304	2085
KY	21	Kenton	117	670	Middle	No	104	\$102,300	\$106,392	\$88,393	3392	24.06	816	569	946
KY	21	Kenton	117	671	Low	No	31.97	\$102,300	\$32,705	\$27,178	2341	64.93	1520	320	993
KY	21	Kenton	117	672	Middle	No	93.36	\$102,300	\$95,507	\$79,355	7257	19.31	1401	2017	2315
OH	39	Brown	15	9512.01	Middle	No	103.93	\$102,300	\$106,320	\$88,333	4345	6.28	273	1436	1953
OH	39	Brown	15	9512.02	Middle	No	85.7	\$102,300	\$87,671	\$72,838	4818	6.48	312	1536	1890
OH	39	Brown	15	9513.01	Middle	No	99.69	\$102,300	\$101,983	\$84,735	5439	6.23	339	1410	2014
OH	39	Brown	15	9513.02	Moderate	No	70.32	\$102,300	\$71,937	\$59,773	2668	4.42	118	680	1270
OH	39	Brown	15	9514	Moderate	No	73.53	\$102,300	\$75,221	\$62,500	4234	5.01	212	1267	1772
OH	39	Brown	15	9515	Middle	No	84.2	\$102,300	\$86,137	\$71,563	5567	4.04	225	1836	2652
OH	39	Brown	15	9516	Moderate	No	58.6	\$102,300	\$59,948	\$49,808	3357	7.09	238	1095	1727
OH	39	Brown	15	9517	Moderate	No	55.81	\$102,300	\$57,094	\$47,440	2380	8.24	196	605	1386
OH	39	Brown	15	9518	Moderate	No	69.91	\$102,300	\$71,518	\$59,417	5218	7.99	417	1302	2235
OH	39	Brown	15	9519	Moderate	No	77.65	\$102,300	\$79,436	\$66,000	5650	5.19	293	1840	2704
OH	39	Clermont	25	401.01	Middle	No	85.05	\$102,300	\$87,006	\$72,289	5071	6.45	327	1532	2145
OH	39	Clermont	25	401.02	Middle	No	84.9	\$102,300	\$86,853	\$72,159	2655	8.14	216	845	1141
OH	39	Clermont	25	402.02	Middle	No	94.86	\$102,300	\$97,042	\$80,625	2215	7.99	177	774	912
OH	39	Clermont	25	402.03	Middle	No	91.65	\$102,300	\$93,758	\$77,896	6230	8.19	510	1978	2238
OH	39	Clermont	25	402.05	Low	No	48.41	\$102,300	\$49,523	\$41,146	3192	10.37	331	855	1177
OH	39	Clermont	25	402.06	Middle	No	80.51	\$102,300	\$82,362	\$68,426	4463	10.31	460	1235	1661
OH	39	Clermont	25	403.01	Upper	No	199.02	\$102,300	\$203,597	\$169,148	3979	8.9	354	1296	1344
OH	39	Clermont	25	403.02	Upper	No	160.49	\$102,300	\$164,181	\$136,406	3900	9.33	364	1116	1211
OH	39	Clermont	25	403.03	Upper	No	171.06	\$102,300	\$174,994	\$145,385	7628	10.3	786	2103	2336
OH	39	Clermont	25	404.01	Upper	No	122.39	\$102,300	\$125,205	\$104,025	3349	9.82	329	1348	1437
OH	39	Clermont	25	404.03	Middle	No	81.83	\$102,300	\$83,712	\$69,550	2786	15.9	443	631	687
OH	39	Clermont	25	404.04	Upper	No	138.93	\$102,300	\$142,125	\$118,077	3974	8.71	346	1365	1265
OH	39	Clermont	25	404.05	Upper	No	160.84	\$102,300	\$164,539	\$136,705	3101	11.19	347	813	1075
OH	39	Clermont	25	405	Middle	No	91.27	\$102,300	\$93,369	\$77,578	5082	9.41	478	1133	1406
OH	39	Clermont	25	406	Upper	No	143.64	\$102,300	\$146,944	\$122,083	7439	8.79	654	2387	2556
OH	39	Clermont	25	407.02	Middle	No	113.56	\$102,300	\$116,172	\$96,522	4351	10.34	450	1486	1721
OH	39	Clermont	25	407.03	Upper	No	125.75	\$102,300	\$128,642	\$106,875	3479	8.77	305	1165	1257
OH	39	Clermont	25	407.04	Middle	No	96.77	\$102,300	\$98,996	\$82,246	3949	14.69	580	666	870
OH	39	Clermont	25	408	Moderate	No	67.75	\$102,300	\$69,308	\$57,589	5663	6.43	364	1926	2365
OH	39	Clermont	25	409	Moderate	No	78.06	\$102,300	\$79,855	\$66,349	5682	7.34	417	1786	2364
OH	39	Clermont	25	410.01	Middle	No	112.06	\$102,300	\$114,637	\$95,241	5873	9.35	549	1332	1639
OH	39	Clermont	25	410.02	Upper	No	174.06	\$102,300	\$178,063	\$147,938	3092	9.18	284	1090	1060
OH	39	Clermont	25	411.01	Middle	No	94.38	\$102,300	\$96,551	\$80,221	3411	11.02	376	832	1214
OH	39	Clermont	25	411.02	Moderate	No	65.44	\$102,300	\$66,945	\$55,625	5352	15.88	850	847	1026
OH	39	Clermont	25	411.04	Middle	No	95.05	\$102,300	\$97,236	\$80,789	3822	10.65	407	1085	1164

OH	39	Clermont	25	411.05	Moderate	No	78.57	\$102,300	\$80,377	\$66,781	6110	11.19	684	1165	1450
OH	39	Clermont	25	412.01	Middle	No	81.04	\$102,300	\$82,904	\$68,879	4125	11.81	487	1025	1235
OH	39	Clermont	25	412.02	Middle	No	102.23	\$102,300	\$104,581	\$86,886	5024	9.2	462	1384	1682
OH	39	Clermont	25	413.03	Middle	No	103.43	\$102,300	\$105,809	\$87,908	5036	11.02	555	1260	1603
OH	39	Clermont	25	413.04	Unknown	No	0	\$102,300	\$0	\$0	23	8.7	2	0	0
OH	39	Clermont	25	413.05	Middle	No	118.71	\$102,300	\$121,440	\$100,900	5269	12.45	656	1458	1546
OH	39	Clermont	25	413.06	Middle	No	94.25	\$102,300	\$96,418	\$80,109	5438	18.39	1000	730	880
OH	39	Clermont	25	413.07	Middle	No	107.26	\$102,300	\$109,727	\$91,161	4904	10.2	500	1260	1516
OH	39	Clermont	25	414.03	Moderate	No	69.97	\$102,300	\$71,579	\$59,470	4378	12.08	529	970	1322
OH	39	Clermont	25	414.04	Moderate	No	79.75	\$102,300	\$81,584	\$67,786	4834	15.72	760	969	1151
OH	39	Clermont	25	414.05	Moderate	No	71.45	\$102,300	\$73,093	\$60,726	5384	11.31	609	1468	1656
OH	39	Clermont	25	414.06	Upper	No	151.8	\$102,300	\$155,291	\$129,018	5230	7.88	412	1672	1770
OH	39	Clermont	25	415.03	Middle	No	95.55	\$102,300	\$97,748	\$81,208	4730	11.4	539	1054	1624
OH	39	Clermont	25	415.04	Middle	No	110.91	\$102,300	\$113,461	\$94,265	3967	7.79	309	1372	1472
OH	39	Clermont	25	415.05	Upper	No	129.05	\$102,300	\$132,018	\$109,688	3600	7.92	285	1248	1356
OH	39	Clermont	25	415.06	Upper	No	130	\$102,300	\$132,990	\$110,493	2799	7.75	217	1190	1091
OH	39	Clermont	25	416	Middle	No	81.22	\$102,300	\$83,088	\$69,034	5533	10.1	559	1334	1823
OH	39	Clermont	25	417.01	Middle	No	80.67	\$102,300	\$82,525	\$68,568	4308	9.8	422	1316	1808
OH	39	Clermont	25	417.02	Upper	No	135.8	\$102,300	\$138,923	\$115,423	3223	5.49	177	1395	1608
OH	39	Clermont	25	418	Moderate	No	67.3	\$102,300	\$68,848	\$57,200	3637	8.22	299	892	1433
OH	39	Clermont	25	419	Middle	No	103.24	\$102,300	\$105,615	\$87,750	5525	5.79	320	1970	2255
OH	39	Clermont	25	420.01	Moderate	No	71.52	\$102,300	\$73,165	\$60,786	3412	6.3	215	1146	1593
OH	39	Clermont	25	420.02	Middle	No	94.42	\$102,300	\$96,592	\$80,250	2374	6.32	150	669	838
OH	39	Hamilton	61	2	Low	No	29.6	\$102,300	\$30,281	\$25,163	1156	92.21	1066	0	102
OH	39	Hamilton	61	7	Middle	No	119.71	\$102,300	\$122,463	\$101,750	3433	38.48	1321	58	98
OH	39	Hamilton	61	9	Upper	No	123.63	\$102,300	\$126,473	\$105,078	1660	49.58	823	360	471
OH	39	Hamilton	61	10	Middle	No	101.64	\$102,300	\$103,978	\$86,389	1688	38.98	658	262	413
OH	39	Hamilton	61	11	Middle	No	106.31	\$102,300	\$108,755	\$90,357	1088	46.14	502	153	341
OH	39	Hamilton	61	16	Low	No	30.68	\$102,300	\$31,386	\$26,078	1059	64.02	678	43	368
OH	39	Hamilton	61	17	Unknown	No	0	\$102,300	\$0	\$0	1215	69.63	846	121	686
OH	39	Hamilton	61	18	Middle	No	99.12	\$102,300	\$101,400	\$84,250	1427	33.78	482	222	781
OH	39	Hamilton	61	19	Middle	No	94.12	\$102,300	\$96,285	\$80,000	2044	36.35	743	367	562
OH	39	Hamilton	61	20	Upper	No	132.36	\$102,300	\$135,404	\$112,500	1503	29.21	439	437	409
OH	39	Hamilton	61	22	Moderate	No	52.45	\$102,300	\$53,656	\$44,583	2256	70.52	1591	318	1036
OH	39	Hamilton	61	23	Unknown	No	0	\$102,300	\$0	\$0	1387	58.18	807	156	460
OH	39	Hamilton	61	25	Low	No	29.18	\$102,300	\$29,851	\$24,803	3836	31.33	1202	96	818
OH	39	Hamilton	61	26	Low	No	33.44	\$102,300	\$34,209	\$28,429	3437	27.96	961	180	1236
OH	39	Hamilton	61	27	Upper	No	128.32	\$102,300	\$131,271	\$109,063	1651	29.32	484	304	761
OH	39	Hamilton	61	28	Moderate	No	69.35	\$102,300	\$70,945	\$58,942	1234	41.17	508	115	462
OH	39	Hamilton	61	29.01	Unknown	No	0	\$102,300	\$0	\$0	2744	27.04	742	126	313
OH	39	Hamilton	61	29.02	Moderate	No	51.96	\$102,300	\$53,155	\$44,167	2799	50.59	1416	49	348
OH	39	Hamilton	61	30	Moderate	No	67.88	\$102,300	\$69,441	\$57,697	5918	29.44	1742	119	225
OH	39	Hamilton	61	32	Moderate	No	63.24	\$102,300	\$64,695	\$53,750	1426	39.27	560	53	362
OH	39	Hamilton	61	33	Low	No	49.95	\$102,300	\$51,099	\$42,454	2947	30.1	887	52	433
OH	39	Hamilton	61	36	Unknown	No	0	\$102,300	\$0	\$0	1054	93.93	990	75	237
OH	39	Hamilton	61	37	Low	No	30.9	\$102,300	\$31,611	\$26,270	1601	78.51	1257	154	557
OH	39	Hamilton	61	38	Unknown	No	0	\$102,300	\$0	\$0	2032	88.63	1801	321	872
OH	39	Hamilton	61	39	Low	No	43.73	\$102,300	\$44,736	\$37,167	1684	86.64	1459	433	970
OH	39	Hamilton	61	40	Moderate	No	75.3	\$102,300	\$77,032	\$64,000	2141	67.45	1444	592	883
OH	39	Hamilton	61	41	Upper	No	153.25	\$102,300	\$156,775	\$130,250	1618	39.49	639	362	594
OH	39	Hamilton	61	42	Upper	No	172.16	\$102,300	\$176,120	\$146,319	1947	32.36	630	604	599
OH	39	Hamilton	61	46.02	Upper	No	131.73	\$102,300	\$134,760	\$111,964	5056	19.96	1009	1264	1778
OH	39	Hamilton	61	46.03	Middle	No	87.64	\$102,300	\$89,656	\$74,490	3048	13.12	400	1004	1415
OH	39	Hamilton	61	46.04	Middle	No	81.58	\$102,300	\$83,456	\$69,338	3561	24.12	859	1079	1293
OH	39	Hamilton	61	46.05	Middle	No	111.22	\$102,300	\$113,778	\$94,531	2622	20.4	535	711	741
OH	39	Hamilton	61	47.03	Upper	No	158.02	\$102,300	\$161,654	\$134,306	3850	12.86	495	1053	1620
OH	39	Hamilton	61	48	Upper	No	227.04	\$102,300	\$232,262	\$192,969	3551	9.29	330	1118	1332
OH	39	Hamilton	61	49	Upper	No	192.21	\$102,300	\$196,631	\$163,361	6644	15.4	1023	2064	2621
OH	39	Hamilton	61	50	Upper	No	146.9	\$102,300	\$150,279	\$124,853	5029	14.81	745	1220	1406
OH	39	Hamilton	61	51	Upper	No	193.63	\$102,300	\$198,083	\$164,567	2520	13.1	330	705	964
OH	39	Hamilton	61	52	Upper	No	169.2	\$102,300	\$173,092	\$143,810	3563	14.12	503	872	1659
OH	39	Hamilton	61	53.01	Upper	No	144.6	\$102,300	\$147,926	\$122,900	3349	19.32	647	760	1187
OH	39	Hamilton	61	53.02	Upper	No	146.44	\$102,300	\$149,808	\$124,464	3319	17.87	593	1029	1301
OH	39	Hamilton	61	55	Moderate	No	71.05	\$102,300	\$72,684	\$60,391	4110	60.44	2484	508	1366
OH	39	Hamilton	61	56	Moderate	No	69.22	\$102,300	\$70,812	\$58,831	5339	38.9	2077	1742	2533
OH	39	Hamilton	61	57.01	Middle	No	94.93	\$102,300	\$97,113	\$80,682	3174	32.92	1045	905	1630
OH	39	Hamilton	61	57.02	Upper	No	123.85	\$102,300	\$126,699	\$105,268	4513	44.8	2022	1122	1555
OH	39	Hamilton	61	58	Moderate	No	76.32	\$102,300	\$78,075	\$64,868	5166	68.97	3563	1208	2047
OH	39	Hamilton	61	59	Middle	No	110.6	\$102,300	\$113,144	\$94,000	1208	40.65	491	279	559
OH	39	Hamilton	61	60	Moderate	No	67.59	\$102,300	\$69,145	\$57,447	5806	58.94	3422	574	1767
OH	39	Hamilton	61	61	Low	No	41.7	\$102,300	\$42,659	\$35,449	2781	63.18	1757	521	1064
OH	39	Hamilton	61	63	Moderate	No	56.81	\$102,300	\$58,117	\$48,289	3865	94.28	3644	1016	1671
OH	39	Hamilton	61	64	Low	No	48.53	\$102,300	\$49,646	\$41,250	3137	93.27	2926	712	1795
OH	39	Hamilton	61	65.01	Unknown	No	0	\$102,300	\$0	\$0	2947	32.91	970	355	380
OH	39	Hamilton	61	65.02	Middle	No	95.53	\$102,300	\$97,727	\$81,196	3512	64.81	2276	839	1113
OH	39	Hamilton	61	66	Unknown	No	0	\$102,300	\$0	\$0	2052	79.53	1632	84	540
OH	39	Hamilton	61	68	Moderate	No	53.19	\$102,300	\$54,413	\$45,213	4046	91	3682	479	1360
OH	39	Hamilton	61	69	Unknown	No	0	\$102,300	\$0	\$0	2598	93.42	2427	503	1398
OH	39	Hamilton	61	70	Upper	No	138.16	\$102,300	\$141,338	\$117,424	2499	46.5	1162	461	747

OH	39	Hamilton	61	71	Upper	No	166.32	\$102,300	\$170,145	\$141,361	3695	30.8	1138	733	1062
OH	39	Hamilton	61	72	Moderate	No	79.25	\$102,300	\$81,073	\$67,355	2214	41.42	917	233	441
OH	39	Hamilton	61	73	Low	No	48.29	\$102,300	\$49,401	\$41,045	1916	63.52	1217	421	787
OH	39	Hamilton	61	74	Middle	No	105.71	\$102,300	\$108,141	\$89,844	1954	30.55	597	412	896
OH	39	Hamilton	61	75	Middle	No	100.99	\$102,300	\$103,313	\$85,833	2032	34.35	698	562	675
OH	39	Hamilton	61	77	Low	No	13.89	\$102,300	\$14,209	\$11,806	2667	94	2507	242	688
OH	39	Hamilton	61	80	Low	No	26.2	\$102,300	\$26,803	\$22,273	5684	92	5229	192	1800
OH	39	Hamilton	61	81	Moderate	No	56.08	\$102,300	\$57,370	\$47,663	2791	85.38	2383	763	992
OH	39	Hamilton	61	82.01	Moderate	No	72.16	\$102,300	\$73,820	\$61,336	4159	67.04	2788	1026	1610
OH	39	Hamilton	61	82.02	Middle	No	80.43	\$102,300	\$82,280	\$68,359	3349	69.6	2331	727	1302
OH	39	Hamilton	61	83	Moderate	No	69.79	\$102,300	\$71,395	\$59,321	4779	68.38	3268	1089	1822
OH	39	Hamilton	61	84	Low	No	42.37	\$102,300	\$43,345	\$36,017	2286	55.25	1263	472	673
OH	39	Hamilton	61	85.01	Low	No	36.06	\$102,300	\$36,889	\$30,652	3790	83.03	3147	307	661
OH	39	Hamilton	61	85.02	Low	No	12.23	\$102,300	\$12,511	\$10,398	1918	95.67	1835	8	450
OH	39	Hamilton	61	86.01	Low	No	23.19	\$102,300	\$23,723	\$19,710	1951	84.83	1655	317	906
OH	39	Hamilton	61	88	Unknown	No	0	\$102,300	\$0	\$0	3157	88.38	2790	400	1018
OH	39	Hamilton	61	92	Low	No	47.42	\$102,300	\$48,511	\$40,304	4464	73.66	3288	507	1130
OH	39	Hamilton	61	93	Low	No	25.11	\$102,300	\$25,688	\$21,343	2412	62.4	1505	250	921
OH	39	Hamilton	61	94	Low	No	42.79	\$102,300	\$43,774	\$36,375	1651	70.5	1164	211	640
OH	39	Hamilton	61	95	Moderate	No	55.88	\$102,300	\$57,165	\$47,500	2569	65.75	1689	219	863
OH	39	Hamilton	61	96	Low	No	34.68	\$102,300	\$35,478	\$29,479	4145	44.29	1836	1284	2227
OH	39	Hamilton	61	97	Moderate	No	50.51	\$102,300	\$51,672	\$42,936	5168	55.84	2886	769	2117
OH	39	Hamilton	61	98	Low	No	34.09	\$102,300	\$34,874	\$28,977	2285	67.05	1532	137	474
OH	39	Hamilton	61	99.01	Moderate	No	73.61	\$102,300	\$75,303	\$62,566	4552	33.55	1527	1237	1825
OH	39	Hamilton	61	99.02	Moderate	No	58.02	\$102,300	\$59,354	\$49,313	3490	40	1396	632	1614
OH	39	Hamilton	61	100.02	Low	No	48.48	\$102,300	\$49,595	\$41,210	6030	84.28	5082	599	1507
OH	39	Hamilton	61	100.03	Moderate	No	61.92	\$102,300	\$63,344	\$52,628	4935	73.29	3617	715	1277
OH	39	Hamilton	61	100.04	Moderate	No	57.94	\$102,300	\$59,273	\$49,250	4705	80.4	3783	217	574
OH	39	Hamilton	61	100.05	Moderate	No	68.55	\$102,300	\$70,127	\$58,261	1546	55.69	861	266	592
OH	39	Hamilton	61	101	Moderate	No	61.38	\$102,300	\$62,792	\$52,167	4834	55.71	2693	686	1570
OH	39	Hamilton	61	102.01	Moderate	No	51.72	\$102,300	\$52,910	\$43,958	5923	46.21	2737	1256	2348
OH	39	Hamilton	61	102.02	Moderate	No	78.65	\$102,300	\$80,459	\$66,845	2531	46.5	1177	604	1026
OH	39	Hamilton	61	103	Unknown	No	0	\$102,300	\$0	\$0	1256	30.81	387	215	698
OH	39	Hamilton	61	104	Moderate	No	72.26	\$102,300	\$73,922	\$61,420	1257	26.65	335	182	310
OH	39	Hamilton	61	105	Moderate	No	63.24	\$102,300	\$64,695	\$53,750	1434	16.04	230	306	537
OH	39	Hamilton	61	106	Middle	No	95.59	\$102,300	\$97,789	\$81,250	1391	11.93	166	392	612
OH	39	Hamilton	61	107	Middle	No	93.83	\$102,300	\$95,988	\$79,750	1735	36.43	632	411	738
OH	39	Hamilton	61	109	Moderate	No	63.76	\$102,300	\$65,226	\$54,194	2784	59.99	1670	424	790
OH	39	Hamilton	61	110	Low	No	44.12	\$102,300	\$45,135	\$37,500	2768	89.67	2482	413	946
OH	39	Hamilton	61	111	Middle	No	93.59	\$102,300	\$95,743	\$79,545	3454	61.06	2109	1180	1359
OH	39	Hamilton	61	204.01	Middle	No	99.86	\$102,300	\$102,157	\$84,873	5174	9.93	514	1332	1986
OH	39	Hamilton	61	204.03	Upper	No	146.3	\$102,300	\$149,665	\$124,348	5994	5.02	301	1885	2152
OH	39	Hamilton	61	204.04	Upper	No	126.44	\$102,300	\$129,348	\$107,467	4807	4.83	232	1835	1807
OH	39	Hamilton	61	205.01	Middle	No	116.41	\$102,300	\$119,087	\$98,938	3053	15.33	468	990	955
OH	39	Hamilton	61	205.02	Upper	No	131.37	\$102,300	\$134,392	\$111,659	4687	11.16	523	2085	1977
OH	39	Hamilton	61	205.04	Middle	No	113.67	\$102,300	\$116,284	\$96,611	3358	30.79	1034	1013	1117
OH	39	Hamilton	61	205.05	Moderate	No	75.19	\$102,300	\$76,919	\$63,906	4633	45.02	2086	1150	1725
OH	39	Hamilton	61	206.01	Middle	No	116.99	\$102,300	\$119,681	\$99,434	6237	8.16	509	1963	2017
OH	39	Hamilton	61	206.03	Upper	No	124.79	\$102,300	\$127,660	\$106,063	5727	11.66	668	1734	1524
OH	39	Hamilton	61	206.04	Middle	No	81.77	\$102,300	\$83,651	\$69,500	2671	9.62	257	995	640
OH	39	Hamilton	61	207.01	Middle	No	83.52	\$102,300	\$85,441	\$70,991	7107	22.02	1565	2083	2271
OH	39	Hamilton	61	207.05	Middle	No	82.37	\$102,300	\$84,265	\$70,012	3335	42.88	1430	796	1214
OH	39	Hamilton	61	207.07	Upper	No	153.19	\$102,300	\$156,713	\$130,202	4982	8.33	415	1856	1868
OH	39	Hamilton	61	207.41	Moderate	No	52.33	\$102,300	\$53,534	\$44,481	3435	52.98	1820	992	1113
OH	39	Hamilton	61	207.42	Moderate	No	65.01	\$102,300	\$66,505	\$55,257	4213	49.66	2092	847	1455
OH	39	Hamilton	61	207.62	Moderate	No	52.54	\$102,300	\$53,748	\$44,659	3178	43.39	1379	789	1001
OH	39	Hamilton	61	207.63	Middle	No	96.96	\$102,300	\$99,190	\$82,414	2341	29.09	681	711	809
OH	39	Hamilton	61	207.64	Middle	No	101.61	\$102,300	\$103,947	\$86,359	4975	41.07	2043	1232	1770
OH	39	Hamilton	61	208.02	Middle	No	113.4	\$102,300	\$116,008	\$96,383	4978	14.24	709	1651	1945
OH	39	Hamilton	61	208.11	Moderate	No	79.1	\$102,300	\$80,919	\$67,234	5876	29.92	1758	1699	1968
OH	39	Hamilton	61	208.12	Upper	No	122.93	\$102,300	\$125,757	\$104,483	4454	12.39	552	1601	1690
OH	39	Hamilton	61	209.01	Moderate	No	76.07	\$102,300	\$77,820	\$64,656	3623	24.34	882	964	1392
OH	39	Hamilton	61	209.02	Moderate	No	63.34	\$102,300	\$64,797	\$53,833	5614	31.24	1754	912	2069
OH	39	Hamilton	61	210.01	Moderate	No	73.98	\$102,300	\$75,682	\$62,880	3134	14.07	441	760	999
OH	39	Hamilton	61	210.02	Middle	No	98.9	\$102,300	\$101,175	\$84,063	3805	9.22	351	1197	1473
OH	39	Hamilton	61	210.03	Middle	No	80.4	\$102,300	\$82,249	\$68,333	3160	10.6	335	893	1097
OH	39	Hamilton	61	211.01	Upper	No	130.98	\$102,300	\$133,993	\$111,328	4962	5.74	285	1500	1603
OH	39	Hamilton	61	211.02	Upper	No	125.26	\$102,300	\$128,141	\$106,461	6449	4.81	310	2405	2404
OH	39	Hamilton	61	212.01	Upper	No	160.06	\$102,300	\$163,741	\$136,042	2153	5.9	127	739	803
OH	39	Hamilton	61	212.02	Middle	No	96.13	\$102,300	\$98,341	\$81,709	5363	14.45	775	1770	2128
OH	39	Hamilton	61	213.02	Upper	No	136.65	\$102,300	\$139,793	\$116,146	5672	5.06	287	1652	1810
OH	39	Hamilton	61	213.03	Middle	No	114.91	\$102,300	\$117,553	\$97,670	4723	8.41	397	1757	1915
OH	39	Hamilton	61	213.04	Middle	No	100.61	\$102,300	\$102,924	\$85,513	5026	11.78	592	1498	1650
OH	39	Hamilton	61	214.01	Middle	No	98.54	\$102,300	\$100,806	\$83,750	5242	14.96	784	1510	1741
OH	39	Hamilton	61	214.21	Middle	No	108.03	\$102,300	\$110,515	\$91,818	4149	12.41	515	1362	1527
OH	39	Hamilton	61	214.22	Moderate	No	76.47	\$102,300	\$78,229	\$65,000	2988	20.25	605	857	1051
OH	39	Hamilton	61	215.01	Middle	No	88.01	\$102,300	\$90,034	\$74,808	4911	59.17	2906	1188	1683
OH	39	Hamilton	61	215.04	Moderate	No	75.34	\$102,300	\$77,073	\$64,039	6386	78.16	4991	1419	2082
OH	39	Hamilton	61	215.05	Middle	No	83.63	\$102,300	\$85,553	\$71,084	3196	77.85	2488	620	976

OH	39	Hamilton	61	215.06	Moderate	No	78.18	\$102,300	\$79,978	\$66,450	3506	83.94	2943	645	926
OH	39	Hamilton	61	215.08	Middle	No	93.19	\$102,300	\$95,333	\$79,207	6026	46.48	2801	1946	2055
OH	39	Hamilton	61	215.09	Moderate	No	77.77	\$102,300	\$79,559	\$66,103	6831	56.33	3848	1478	2641
OH	39	Hamilton	61	215.71	Middle	No	97.53	\$102,300	\$99,773	\$82,899	3591	69.06	2480	838	1106
OH	39	Hamilton	61	215.72	Middle	No	82.84	\$102,300	\$84,745	\$70,413	5893	83.18	4902	1006	1299
OH	39	Hamilton	61	216.02	Middle	No	99.29	\$102,300	\$101,574	\$84,391	3100	83.55	2590	969	1324
OH	39	Hamilton	61	216.03	Moderate	No	70.32	\$102,300	\$71,937	\$59,766	3767	53.92	2031	1151	1449
OH	39	Hamilton	61	216.04	Moderate	No	60.54	\$102,300	\$61,932	\$51,458	3727	68.82	2565	1043	1639
OH	39	Hamilton	61	217.01	Moderate	No	77.2	\$102,300	\$78,976	\$65,613	2891	49.71	1437	672	1040
OH	39	Hamilton	61	217.02	Moderate	No	52.5	\$102,300	\$53,708	\$44,623	4370	62.24	2720	739	1406
OH	39	Hamilton	61	218.01	Moderate	No	70.78	\$102,300	\$72,408	\$60,156	6270	68.56	4299	1187	1937
OH	39	Hamilton	61	218.02	Moderate	No	61.61	\$102,300	\$63,027	\$52,363	3411	65.49	2234	728	1348
OH	39	Hamilton	61	219	Moderate	No	61.98	\$102,300	\$63,406	\$52,685	1330	73.46	977	287	604
OH	39	Hamilton	61	220	Middle	No	90.82	\$102,300	\$92,909	\$77,192	3957	27.7	1096	1119	1582
OH	39	Hamilton	61	221.01	Middle	No	111.12	\$102,300	\$113,676	\$94,449	4462	34.98	1561	1620	1815
OH	39	Hamilton	61	221.02	Middle	No	96.39	\$102,300	\$98,607	\$81,925	7029	51.84	3644	2146	2639
OH	39	Hamilton	61	222	Moderate	No	76.47	\$102,300	\$78,229	\$65,000	4389	38.25	1679	1689	1890
OH	39	Hamilton	61	223.01	Moderate	No	56.85	\$102,300	\$58,158	\$48,319	5838	60.05	3506	1043	1836
OH	39	Hamilton	61	223.02	Upper	No	125.43	\$102,300	\$128,315	\$106,607	5710	26.74	1527	1962	2347
OH	39	Hamilton	61	224	Upper	No	166.02	\$102,300	\$169,838	\$141,103	2298	20.76	477	754	1059
OH	39	Hamilton	61	225	Moderate	No	77.36	\$102,300	\$79,139	\$65,750	4603	70	3222	762	1198
OH	39	Hamilton	61	226.01	Upper	No	177.71	\$102,300	\$181,797	\$151,037	6140	17.48	1073	2014	2134
OH	39	Hamilton	61	226.02	Middle	No	116.61	\$102,300	\$119,292	\$99,107	2748	29.77	818	919	1049
OH	39	Hamilton	61	227	Unknown	No	0	\$102,300	\$0	\$0	3144	97.07	3052	326	1134
OH	39	Hamilton	61	230.01	Middle	No	82.77	\$102,300	\$84,674	\$70,350	4939	47.44	2343	684	1012
OH	39	Hamilton	61	230.02	Middle	No	95.09	\$102,300	\$97,277	\$80,820	5045	19.74	996	1914	2265
OH	39	Hamilton	61	231	Upper	No	201	\$102,300	\$205,623	\$170,833	2669	16.11	430	954	1048
OH	39	Hamilton	61	232.01	Moderate	No	71.33	\$102,300	\$72,971	\$60,625	2933	21.75	638	514	1224
OH	39	Hamilton	61	232.1	Middle	No	91.16	\$102,300	\$93,257	\$77,480	5372	22.39	1203	1531	1742
OH	39	Hamilton	61	232.22	Moderate	No	61.09	\$102,300	\$62,495	\$51,928	3213	24.03	772	876	1179
OH	39	Hamilton	61	233	Upper	No	172.38	\$102,300	\$176,345	\$146,506	4148	17.31	718	1416	1480
OH	39	Hamilton	61	234	Moderate	No	62.87	\$102,300	\$64,316	\$53,438	3814	71.21	2716	835	1647
OH	39	Hamilton	61	235.01	Upper	No	178.88	\$102,300	\$182,994	\$152,038	4691	28.48	1336	1296	1438
OH	39	Hamilton	61	235.21	Middle	No	110.81	\$102,300	\$113,359	\$94,183	2582	35.86	926	818	1114
OH	39	Hamilton	61	235.22	Middle	No	108.22	\$102,300	\$110,709	\$91,981	6500	22.54	1465	1441	2002
OH	39	Hamilton	61	236	Middle	No	102.6	\$102,300	\$104,960	\$87,200	4134	14.61	604	1527	1860
OH	39	Hamilton	61	237.01	Moderate	No	79.56	\$102,300	\$81,390	\$67,621	2723	16.16	440	939	1316
OH	39	Hamilton	61	237.02	Middle	No	101.48	\$102,300	\$103,814	\$86,250	2605	15.78	411	975	1274
OH	39	Hamilton	61	238	Middle	No	99.1	\$102,300	\$101,379	\$84,228	5222	51.8	2705	1281	2339
OH	39	Hamilton	61	239.01	Upper	No	143.18	\$102,300	\$146,473	\$121,696	4902	30.6	1500	1277	1678
OH	39	Hamilton	61	239.02	Upper	No	165.72	\$102,300	\$169,532	\$140,848	5011	12.69	636	1833	1912
OH	39	Hamilton	61	240.01	Middle	No	117.45	\$102,300	\$120,151	\$99,821	5241	27.02	1416	1694	2116
OH	39	Hamilton	61	240.02	Upper	No	180.02	\$102,300	\$184,160	\$153,000	3058	15.79	483	936	1129
OH	39	Hamilton	61	241	Upper	No	170.48	\$102,300	\$174,401	\$144,891	7391	12.99	960	2149	2684
OH	39	Hamilton	61	242	Upper	No	164.4	\$102,300	\$168,181	\$139,728	2938	25.29	743	771	903
OH	39	Hamilton	61	243.01	Upper	No	146.38	\$102,300	\$149,747	\$124,412	4147	46.93	1946	963	1212
OH	39	Hamilton	61	243.03	Upper	No	123.49	\$102,300	\$126,330	\$104,962	7164	14.01	1004	1684	2096
OH	39	Hamilton	61	243.22	Upper	No	176.38	\$102,300	\$180,437	\$149,906	8197	19.03	1560	2396	3028
OH	39	Hamilton	61	243.23	Upper	No	169.87	\$102,300	\$173,777	\$144,375	3352	22.43	752	1252	1221
OH	39	Hamilton	61	243.24	Middle	No	111.69	\$102,300	\$114,259	\$94,929	4675	19.87	929	1305	1211
OH	39	Hamilton	61	244.01	Upper	No	178.62	\$102,300	\$182,728	\$151,813	4716	15.97	753	1609	1952
OH	39	Hamilton	61	244.02	Upper	No	294.15	\$102,300	\$300,915	\$250,001	3240	16.48	534	893	959
OH	39	Hamilton	61	247	Middle	No	90.2	\$102,300	\$92,275	\$76,667	1768	11.71	207	570	762
OH	39	Hamilton	61	248	Upper	No	172.07	\$102,300	\$176,028	\$146,250	3646	9.68	353	1021	1444
OH	39	Hamilton	61	249.01	Middle	No	90.69	\$102,300	\$92,776	\$77,083	1066	13.51	144	237	460
OH	39	Hamilton	61	249.03	Upper	No	241.54	\$102,300	\$247,095	\$205,288	4578	8.91	408	2097	2138
OH	39	Hamilton	61	249.04	Upper	No	149.73	\$102,300	\$153,174	\$127,262	3528	12.47	440	1032	1210
OH	39	Hamilton	61	250.01	Upper	No	148.32	\$102,300	\$151,731	\$126,058	6253	9.8	613	2450	2692
OH	39	Hamilton	61	250.02	Upper	No	130.79	\$102,300	\$133,798	\$111,161	7258	10.14	736	2290	2592
OH	39	Hamilton	61	251.01	Upper	No	156.93	\$102,300	\$160,539	\$133,382	5026	10.41	523	1537	1616
OH	39	Hamilton	61	251.02	Upper	No	122.75	\$102,300	\$125,573	\$104,326	7542	11.2	845	1987	2523
OH	39	Hamilton	61	251.03	Middle	No	118.01	\$102,300	\$120,724	\$100,302	6743	11.75	792	1967	2099
OH	39	Hamilton	61	252	Moderate	No	55.6	\$102,300	\$56,879	\$47,262	4313	26.43	1140	948	1959
OH	39	Hamilton	61	253	Middle	No	89.94	\$102,300	\$92,009	\$76,447	2580	26.94	695	606	1114
OH	39	Hamilton	61	254.01	Middle	No	106.16	\$102,300	\$108,602	\$90,227	1535	19.22	295	307	779
OH	39	Hamilton	61	254.02	Moderate	No	71.28	\$102,300	\$72,919	\$60,588	2955	14.72	435	718	1422
OH	39	Hamilton	61	255	Moderate	No	69.86	\$102,300	\$71,467	\$59,375	4087	31.05	1269	706	1663
OH	39	Hamilton	61	256	Middle	No	110.42	\$102,300	\$112,960	\$93,854	3573	19.45	695	672	1316
OH	39	Hamilton	61	257	Low	No	36.88	\$102,300	\$37,728	\$31,351	2087	43.84	915	301	742
OH	39	Hamilton	61	258	Middle	No	98.46	\$102,300	\$100,725	\$83,683	4070	29.85	1215	1275	1858
OH	39	Hamilton	61	260.01	Upper	No	136.49	\$102,300	\$139,629	\$116,010	5049	5.27	266	1886	2029
OH	39	Hamilton	61	260.02	Middle	No	115.54	\$102,300	\$118,197	\$98,199	8422	8.47	713	1361	1727
OH	39	Hamilton	61	261.02	Moderate	No	59.74	\$102,300	\$61,114	\$50,774	2905	7.23	210	985	1245
OH	39	Hamilton	61	261.03	Moderate	No	79.97	\$102,300	\$81,809	\$67,969	4146	8.71	361	1154	1762
OH	39	Hamilton	61	261.04	Middle	No	111.34	\$102,300	\$113,901	\$94,632	3910	6.85	268	1561	1578
OH	39	Hamilton	61	262	Low	No	47.52	\$102,300	\$48,613	\$40,391	2255	13.22	298	314	692
OH	39	Hamilton	61	263	Low	No	24.88	\$102,300	\$25,452	\$21,146	1070	59.91	641	99	346
OH	39	Hamilton	61	264	Low	No	37.17	\$102,300	\$38,025	\$31,595	2508	83.53	2095	291	659
OH	39	Hamilton	61	265	Upper	No	137.39	\$102,300	\$140,550	\$116,771	3196	39.71	1269	263	110

OH	39	Hamilton	61	266	Upper	No	161.04	\$102,300	\$164,744	\$136,875	1476	15.99	236	478	604
OH	39	Hamilton	61	267	Unknown	No	0	\$102,300	\$0	\$0	1645	80.49	1324	175	648
OH	39	Hamilton	61	268	Upper	No	228.55	\$102,300	\$233,807	\$194,250	1578	13.75	217	404	665
OH	39	Hamilton	61	269	Low	No	21.49	\$102,300	\$21,984	\$18,272	2366	85.8	2030	151	932
OH	39	Hamilton	61	270	Low	No	31.22	\$102,300	\$31,938	\$26,538	2649	89.05	2359	554	1279
OH	39	Hamilton	61	271	Moderate	No	70.46	\$102,300	\$72,081	\$59,889	4271	88.29	3771	892	2047
OH	39	Hamilton	61	272	Low	No	47.06	\$102,300	\$48,142	\$40,000	2181	67.68	1476	285	757
OH	39	Hamilton	61	273	Upper	No	202.14	\$102,300	\$206,789	\$171,806	2773	9.34	259	839	919
OH	39	Hamilton	61	274	Low	No	46.59	\$102,300	\$47,662	\$39,605	4337	47.06	2041	772	1642
OH	39	Hamilton	61	275	Upper	No	228.24	\$102,300	\$233,490	\$193,984	2924	9.64	282	882	1044
OH	39	Hamilton	61	276	Middle	No	98.34	\$102,300	\$100,602	\$83,586	2325	41.68	969	260	491
OH	39	Hamilton	61	277	Moderate	No	73.97	\$102,300	\$75,671	\$62,868	4110	38.05	1564	897	1883
OH	39	Warren	165	301.01	Middle	No	92.95	\$102,300	\$95,088	\$79,000	4210	6.06	255	1261	1476
OH	39	Warren	165	301.02	Middle	No	87.45	\$102,300	\$89,461	\$74,329	4671	6.1	285	1317	1786
OH	39	Warren	165	302	Moderate	No	79.71	\$102,300	\$81,543	\$67,750	1278	6.18	79	249	568
OH	39	Warren	165	305.01	Middle	No	89.01	\$102,300	\$91,057	\$75,655	3850	11.69	450	852	1281
OH	39	Warren	165	305.03	Middle	No	113.81	\$102,300	\$116,428	\$96,728	5682	10.82	615	1792	2143
OH	39	Warren	165	305.04	Upper	No	179.45	\$102,300	\$183,577	\$152,518	5179	11.62	602	1580	1836
OH	39	Warren	165	306	Middle	No	106.68	\$102,300	\$109,134	\$90,671	3796	9.4	357	1331	1545
OH	39	Warren	165	307	Middle	No	104.1	\$102,300	\$106,494	\$88,477	7449	14.83	1105	2199	2424
OH	39	Warren	165	308	Upper	No	126.68	\$102,300	\$129,594	\$107,670	7020	9.29	652	2103	2296
OH	39	Warren	165	309.01	Upper	No	159.48	\$102,300	\$163,148	\$135,546	8624	16.77	1446	2330	2534
OH	39	Warren	165	309.02	Upper	No	193.28	\$102,300	\$197,725	\$164,274	8886	13.05	1160	2154	2207
OH	39	Warren	165	310.01	Middle	No	107.55	\$102,300	\$110,024	\$91,413	6483	6.29	408	2056	2868
OH	39	Warren	165	310.02	Upper	No	123.05	\$102,300	\$125,880	\$104,583	2162	6.57	142	653	754
OH	39	Warren	165	311	Middle	No	119.24	\$102,300	\$121,983	\$101,350	3947	7.27	287	1711	2015
OH	39	Warren	165	312	Upper	No	136.29	\$102,300	\$139,425	\$115,840	8353	10.16	849	2112	2395
OH	39	Warren	165	313	Upper	No	133.37	\$102,300	\$136,438	\$113,354	4909	11.22	551	1205	1422
OH	39	Warren	165	314	Moderate	No	76.81	\$102,300	\$78,577	\$65,288	5094	15.84	807	894	1924
OH	39	Warren	165	315	Middle	No	86.59	\$102,300	\$88,582	\$73,594	5450	14.77	805	895	1809
OH	39	Warren	165	316.01	Upper	No	169.52	\$102,300	\$173,419	\$144,083	1681	13.86	233	454	454
OH	39	Warren	165	316.02	Upper	No	145.42	\$102,300	\$148,765	\$123,597	6166	13.77	849	934	1524
OH	39	Warren	165	316.03	Middle	No	92.4	\$102,300	\$94,525	\$78,537	3412	8.35	285	1271	1324
OH	39	Warren	165	317	Unknown	No	0	\$102,300	\$0	\$0	3193	62.57	1998	0	0
OH	39	Warren	165	319.04	Upper	No	122.24	\$102,300	\$125,052	\$103,897	6926	28.36	1964	1483	2123
OH	39	Warren	165	319.05	Middle	No	101.62	\$102,300	\$103,957	\$86,372	6318	31.37	1982	1256	1867
OH	39	Warren	165	319.06	Middle	No	118.41	\$102,300	\$121,133	\$100,641	4351	30.11	1310	1627	1712
OH	39	Warren	165	319.07	Upper	No	178.54	\$102,300	\$182,646	\$151,745	11864	32.11	3809	3584	3682
OH	39	Warren	165	319.08	Upper	No	194.63	\$102,300	\$199,106	\$165,417	5820	38.26	2227	1601	1770
OH	39	Warren	165	320.03	Middle	No	109.53	\$102,300	\$112,049	\$93,097	7490	18.53	1388	2576	2669
OH	39	Warren	165	320.04	Upper	No	161.72	\$102,300	\$165,440	\$137,450	6113	29.99	1833	2058	2129
OH	39	Warren	165	320.06	Upper	No	147.25	\$102,300	\$150,637	\$125,156	4072	21.22	864	1089	1176
OH	39	Warren	165	320.08	Upper	No	204.7	\$102,300	\$209,408	\$173,977	3765	36.89	1389	1617	1491
OH	39	Warren	165	320.09	Upper	No	153.44	\$102,300	\$156,969	\$130,417	8087	50.54	4087	1491	1896
OH	39	Warren	165	320.1	Upper	No	125.01	\$102,300	\$127,885	\$106,250	3377	11.84	400	1061	1108
OH	39	Warren	165	320.11	Middle	No	99.27	\$102,300	\$101,553	\$84,375	3502	30.38	1064	739	912
OH	39	Warren	165	321	Upper	No	148.26	\$102,300	\$151,670	\$126,014	9917	25.01	2480	2217	2598
OH	39	Warren	165	322.02	Upper	No	138.5	\$102,300	\$141,686	\$117,714	6479	9.03	585	1756	2030
OH	39	Warren	165	322.03	Upper	No	132.84	\$102,300	\$135,895	\$112,906	8425	10.77	907	2228	2803
OH	39	Warren	165	322.04	Upper	No	184.98	\$102,300	\$189,235	\$157,222	4881	12.17	594	1366	1647
OH	39	Warren	165	322.05	Upper	No	120.6	\$102,300	\$123,374	\$102,504	8835	12.54	1108	2418	2632
OH	39	Warren	165	322.06	Upper	No	147.8	\$102,300	\$151,199	\$125,617	3001	12.96	389	697	697
OH	39	Warren	165	323	Middle	No	87.74	\$102,300	\$89,758	\$74,572	5215	8.19	427	1514	1860
OH	39	Warren	165	324	Middle	No	117.38	\$102,300	\$120,080	\$99,762	4929	5.98	295	1654	2025
OH	39	Warren	165	325.01	Middle	No	83.09	\$102,300	\$85,001	\$70,625	3411	8.94	305	940	1432
OH	39	Warren	165	325.02	Moderate	No	52.21	\$102,300	\$53,411	\$44,375	4064	11.88	483	959	1708

Assessment Area 9- Kentucky Non-MSA

State	State Code	County	County Code	Tract Code	Tract Income Level	Distressed or Under-served Tract	Tract Median Family Income %	2023 FFIEC Est. MSA/MD non-MSA/MD Median Family Income	2023 Est. Tract Median Family Income	2020 Tract Median Family Income	Tract Population	Tract Minority %	Minority Population	Owner Occupied Units	1- to 4- Family Units
KY	21	Barren	9	9501	Middle	No	102.77	\$64,900	\$66,698	\$55,833	3590	8.69	312	973	1597
KY	21	Barren	9	9502	Middle	No	86.37	\$64,900	\$66,054	\$46,923	3537	12.72	450	924	1586
KY	21	Barren	9	9503	Middle	No	91.93	\$64,900	\$59,663	\$49,948	3507	12.95	454	771	1537
KY	21	Barren	9	9504.01	Moderate	No	52.19	\$64,900	\$33,871	\$28,357	2637	28.82	760	325	989
KY	21	Barren	9	9504.02	Middle	No	87.99	\$64,900	\$57,106	\$47,804	3612	23.12	835	785	1537
KY	21	Barren	9	9505	Middle	No	95.71	\$64,900	\$62,116	\$52,000	4033	15.57	628	995	1796
KY	21	Barren	9	9506.01	Low	No	40.04	\$64,900	\$25,986	\$21,755	3048	19.95	608	566	1677
KY	21	Barren	9	9506.02	Middle	No	97.89	\$64,900	\$63,531	\$53,185	3318	16.03	532	936	1257
KY	21	Barren	9	9507.01	Middle	No	82.22	\$64,900	\$53,361	\$44,672	2269	6.3	143	710	987
KY	21	Barren	9	9507.02	Middle	No	105.2	\$64,900	\$68,275	\$57,156	4046	6.95	281	1281	1498
KY	21	Barren	9	9508	Middle	No	89.94	\$64,900	\$58,371	\$48,866	3497	6.23	218	1021	1377
KY	21	Barren	9	9509	Upper	No	122.06	\$64,900	\$79,217	\$66,316	3913	5.21	204	1204	1763
KY	21	Barren	9	9510	Middle	No	98.09	\$64,900	\$63,660	\$53,293	3478	7.36	256	912	1410
KY	21	Breathitt	25	9202	Middle	Yes*	98.31	\$64,900	\$63,803	\$53,409	2170	4.29	93	552	860
KY	21	Breathitt	25	9203.01	Middle	Yes*	109.45	\$64,900	\$71,033	\$59,464	1893	3.75	71	603	903

KY	21	Breathitt	25	9203.02	Middle	Yes*	83.98	\$64,900	\$54,503	\$45,625	1668	5.46	91	295	634
KY	21	Breathitt	25	9205	Moderate	No	73.13	\$64,900	\$47,461	\$39,732	1692	2.13	36	496	813
KY	21	Breathitt	25	9206	Moderate	No	55.98	\$64,900	\$36,331	\$30,417	1950	2.82	55	463	746
KY	21	Breathitt	25	9207	Moderate	No	56.44	\$64,900	\$36,630	\$30,667	1986	12.54	249	622	952
KY	21	Breathitt	25	9208	Middle	Yes*	84.68	\$64,900	\$54,957	\$46,007	2359	3.6	85	758	1234
KY	21	Breathitt	25	9999.99	Moderate	No	78.32	\$64,900	\$50,830	\$42,549	13718	4.96	680	3789	6142
KY	21	Floyd	71	9201	Middle	Yes*	92.03	\$64,900	\$59,727	\$50,000	3481	5.54	193	753	1219
KY	21	Floyd	71	9202	Middle	Yes*	86.56	\$64,900	\$56,177	\$47,028	1863	3.11	58	582	1030
KY	21	Floyd	71	9203.01	Middle	Yes*	84.84	\$64,900	\$55,061	\$46,094	2325	4.04	94	1033	1297
KY	21	Floyd	71	9203.02	Unknown	No	0	\$64,900	\$0	\$0	2276	2.64	60	498	1268
KY	21	Floyd	71	9204.01	Middle	Yes*	85.57	\$64,900	\$55,535	\$46,490	2719	2.28	62	683	1395
KY	21	Floyd	71	9204.02	Moderate	No	75.12	\$64,900	\$48,753	\$40,815	1704	4.23	72	516	798
KY	21	Floyd	71	9205	Middle	Yes*	84.15	\$64,900	\$54,613	\$45,720	2599	4.39	114	885	1546
KY	21	Floyd	71	9206	Moderate	No	71.55	\$64,900	\$46,436	\$38,875	2706	3.44	93	965	1408
KY	21	Floyd	71	9207	Moderate	No	78.46	\$64,900	\$50,921	\$42,629	2622	4.16	109	818	1306
KY	21	Floyd	71	9208.01	Upper	No	121.27	\$64,900	\$78,704	\$65,884	2593	3.78	98	768	1350
KY	21	Floyd	71	9208.02	Middle	Yes*	98	\$64,900	\$63,602	\$53,241	2374	3.45	82	636	1069
KY	21	Floyd	71	9209	Middle	Yes*	100.44	\$64,900	\$65,186	\$54,567	1830	2.35	43	611	967
KY	21	Floyd	71	9210.01	Moderate	No	69.83	\$64,900	\$45,320	\$37,938	3518	3.24	114	766	1605
KY	21	Floyd	71	9210.02	Upper	No	122.81	\$64,900	\$79,704	\$66,719	3332	2.88	96	983	1427
KY	21	Franklin	73	701.01	Middle	No	94.04	\$64,900	\$61,032	\$51,094	3127	31.63	989	696	1168
KY	21	Franklin	73	701.02	Upper	No	172.12	\$64,900	\$111,706	\$93,511	3324	28.55	949	576	1172
KY	21	Franklin	73	704.01	Upper	No	123.29	\$64,900	\$80,015	\$66,982	2639	20.8	549	635	937
KY	21	Franklin	73	704.03	Upper	No	177.05	\$64,900	\$114,905	\$96,188	1766	26.44	467	382	612
KY	21	Franklin	73	704.04	Upper	No	214.07	\$64,900	\$138,931	\$116,301	2772	18.47	512	590	1015
KY	21	Franklin	73	704.05	Upper	No	181.4	\$64,900	\$117,729	\$98,553	1814	34.29	622	222	473
KY	21	Franklin	73	705	Middle	No	111.68	\$64,900	\$72,480	\$60,677	2070	22.32	462	428	1067
KY	21	Franklin	73	706.01	Moderate	No	65.75	\$64,900	\$42,672	\$35,721	2107	30.94	652	424	592
KY	21	Franklin	73	706.02	Middle	No	84.47	\$64,900	\$54,821	\$45,893	2268	30.56	693	499	780
KY	21	Franklin	73	707.03	Upper	No	162.94	\$64,900	\$105,748	\$88,523	2226	26.01	579	669	791
KY	21	Franklin	73	707.04	Upper	No	140.58	\$64,900	\$91,236	\$76,375	2227	22.27	496	549	646
KY	21	Franklin	73	707.05	Upper	No	229.18	\$64,900	\$148,738	\$124,512	2142	9.99	214	955	1061
KY	21	Franklin	73	707.06	Upper	No	169.02	\$64,900	\$109,694	\$91,827	3168	24.94	790	879	1213
KY	21	Franklin	73	708.01	Upper	No	158.32	\$64,900	\$102,750	\$86,012	2755	7.15	197	849	1244
KY	21	Franklin	73	708.02	Upper	No	160.25	\$64,900	\$104,002	\$87,061	2033	12.35	251	565	756
KY	21	Franklin	73	710.01	Upper	No	152.64	\$64,900	\$99,063	\$82,929	3112	9.8	305	1058	1417
KY	21	Franklin	73	710.02	Middle	No	96.57	\$64,900	\$62,674	\$52,464	2705	12.5	338	669	984
KY	21	Franklin	73	711.01	Middle	No	84.61	\$64,900	\$54,912	\$45,970	2516	6.36	160	764	1129
KY	21	Franklin	73	711.02	Upper	No	120.92	\$64,900	\$78,477	\$65,697	3875	10.81	419	1321	1785
KY	21	Franklin	73	712	Moderate	No	78.54	\$64,900	\$50,972	\$42,670	2895	21.24	615	540	135
KY	21	Green	87	9301	Middle	Yes*	85.22	\$64,900	\$55,308	\$46,298	2999	5.87	176	844	1381
KY	21	Green	87	9302	Moderate	No	78.22	\$64,900	\$50,765	\$42,500	4120	8.35	344	1139	1926
KY	21	Green	87	9303	Moderate	No	71.11	\$64,900	\$46,150	\$38,636	2406	5.53	133	700	1053
KY	21	Green	87	9304	Middle	Yes*	115.77	\$64,900	\$75,135	\$62,895	1582	5.88	93	521	794
KY	21	Green	87	9999.99	Middle	No	86.44	\$64,900	\$56,100	\$46,961	11107	6.72	746	3204	5154
KY	21	Hart	99	9701	Middle	Yes*	115.67	\$64,900	\$75,070	\$62,844	1939	6.45	125	697	901
KY	21	Hart	99	9702	Middle	Yes*	91.34	\$64,900	\$59,280	\$49,625	3161	6.11	193	875	1337
KY	21	Hart	99	9703.01	Middle	Yes*	101.62	\$64,900	\$65,951	\$55,208	1574	4.32	68	411	859
KY	21	Hart	99	9703.02	Middle	Yes*	90.61	\$64,900	\$58,806	\$49,231	3633	9.47	344	946	1574
KY	21	Hart	99	9704	Moderate	No	76.97	\$64,900	\$49,954	\$41,818	5061	15.31	275	1271	2297
KY	21	Hart	99	9705	Middle	Yes*	115.9	\$64,900	\$75,219	\$62,969	3920	7.42	291	1178	1814
KY	21	Hart	99	9999.99	Middle	No	92.44	\$64,900	\$59,994	\$50,221	19288	9.31	1796	5378	8782
KY	21	Johnson	115	9601	Middle	Yes*	82.52	\$64,900	\$53,555	\$44,833	3227	2.7	87	843	1392
KY	21	Johnson	115	9602	Moderate	No	50.73	\$64,900	\$32,924	\$27,563	2751	2.58	71	725	1153
KY	21	Johnson	115	9603	Moderate	No	66.6	\$64,900	\$43,223	\$36,184	3325	2.8	93	878	1272
KY	21	Johnson	115	9604.01	Moderate	No	61.43	\$64,900	\$39,868	\$33,378	3605	5.3	191	694	1273
KY	21	Johnson	115	9604.02	Upper	No	121.08	\$64,900	\$78,581	\$65,781	2692	4.53	122	894	1332
KY	21	Johnson	115	9605	Middle	Yes*	97.59	\$64,900	\$63,336	\$53,022	2675	3.66	98	681	1221
KY	21	Johnson	115	9606	Middle	Yes*	114.99	\$64,900	\$74,629	\$62,476	4405	3.59	158	1329	2051
KY	21	Johnson	115	9999.99	Middle	No	90.98	\$64,900	\$59,046	\$49,427	22680	3.62	820	6044	9694
KY	21	Lewis	135	9301	Middle	Yes*	91.29	\$64,900	\$59,247	\$49,596	4098	3.93	161	1466	2194
KY	21	Lewis	135	9302	Moderate	No	58.95	\$64,900	\$38,259	\$32,026	3679	3.81	140	941	1528
KY	21	Lewis	135	9303	Moderate	No	72.68	\$64,900	\$47,169	\$39,485	3462	3.5	121	925	1579
KY	21	Lewis	135	9304	Middle	Yes*	94	\$64,900	\$61,006	\$51,071	1841	3.2	59	680	939
KY	21	Lewis	135	9999.99	Middle	No	81.55	\$64,900	\$52,926	\$44,309	13080	3.68	481	4012	6240
KY	21	Magoffin	153	9701	Moderate	No	62.08	\$64,900	\$40,290	\$33,727	1343	3.2	43	597	888
KY	21	Magoffin	153	9702.01	Moderate	No	62.18	\$64,900	\$40,355	\$33,783	3033	1.78	54	979	1586
KY	21	Magoffin	153	9702.02	Moderate	No	69.35	\$64,900	\$45,008	\$37,679	2808	2.74	77	584	1015
KY	21	Magoffin	153	9703	Moderate	No	66.72	\$64,900	\$43,301	\$36,250	2720	3.27	89	995	1441
KY	21	Magoffin	153	9704	Moderate	No	64.93	\$64,900	\$42,140	\$35,278	1733	2.25	39	551	1038
KY	21	Magoffin	153	9999.99	Moderate	No	65.95	\$64,900	\$42,802	\$35,833	11637	2.6	302	3706	5968
KY	21	Martin	159	9501	Middle	Yes*	85.84	\$64,900	\$55,710	\$46,636	3126	2.5	78	890	1568
KY	21	Martin	159	9502.01	Middle	Yes*	105.95	\$64,900	\$68,762	\$57,563	3276	33.82	1108	845	1191
KY	21	Martin	159	9502.02	Middle	Yes*	101.75	\$64,900	\$66,036	\$55,278	3973	1.91	76	1015	1871
KY	21	Martin	159	9503	Middle	Yes*	81.21	\$64,900	\$52,705	\$44,120	912	2.52	23	371	506
KY	21	Martin	159	9999.99	Middle	No	92.51	\$64,900	\$60,039	\$50,263	11287	11.38	1285	3121	5136
KY	21	Mason	161	9601	Middle	No	99.01	\$64,900	\$64,257	\$53,793	3353	7.75	260	1043	1432
KY	21	Mason	161	9602	Moderate	No	61.5	\$64,900	\$39,914	\$33,413	3305	24.81	820	491	1237
KY	21	Mason	161	9603	Upper	No	154.95	\$64,900	\$100,563	\$84,182	4141	17.41	721	934	1602

KY	21	Mason	161	9604	Upper	No	157.03	\$64,900	\$101,912	\$85,313	4640	8.58	398	1423	2001
KY	21	Mason	161	9605	Upper	No	172.56	\$64,900	\$111,991	\$93,750	1681	8.57	144	619	903
KY	21	Mason	161	9999.99	Upper	No	120.72	\$64,900	\$78,347	\$65,585	17120	13.69	2343	4510	7175
KY	21	Ohio	183	9201	Middle	No	100.96	\$64,900	\$65,523	\$54,850	3129	3.26	102	904	1392
KY	21	Ohio	183	9202	Middle	No	110.77	\$64,900	\$71,890	\$60,179	3797	5.37	204	1256	1639
KY	21	Ohio	183	9203	Middle	No	105.12	\$64,900	\$68,223	\$57,109	4260	9.34	398	1186	1664
KY	21	Ohio	183	9204	Moderate	No	73.4	\$64,900	\$47,637	\$39,880	1839	3.48	64	616	906
KY	21	Ohio	183	9205.01	Middle	No	102.27	\$64,900	\$66,373	\$55,564	3373	15.21	513	864	1339
KY	21	Ohio	183	9205.02	Moderate	No	72.5	\$64,900	\$47,053	\$39,389	3938	10.77	424	1320	1812
KY	21	Ohio	183	9206	Moderate	No	75.92	\$64,900	\$49,272	\$41,250	2018	5	101	579	801
KY	21	Ohio	183	9207	Middle	No	111.59	\$64,900	\$72,422	\$60,625	1418	6.63	94	452	577
KY	21	Ohio	183	9999.99	Middle	No	88.76	\$64,900	\$57,605	\$48,222	23772	7.99	1900	7177	10130
KY	21	Pike	195	9301	Middle	Yes*	81.7	\$64,900	\$53,023	\$44,390	2816	3.44	97	1034	1656
KY	21	Pike	195	9302.01	Upper	No	130.67	\$64,900	\$84,805	\$70,994	2991	8.09	242	688	1285
KY	21	Pike	195	9302.02	Moderate	No	73.62	\$64,900	\$47,779	\$40,000	3080	6.85	211	847	1676
KY	21	Pike	195	9303.01	Middle	Yes*	104.82	\$64,900	\$68,028	\$56,949	2138	17.82	381	162	474
KY	21	Pike	195	9303.02	Unknown	No	0	\$64,900	\$0	\$0	1878	14.64	275	128	419
KY	21	Pike	195	9304	Middle	Yes*	90.88	\$64,900	\$58,981	\$49,375	3014	6.3	190	842	1300
KY	21	Pike	195	9305	Middle	Yes*	119.16	\$64,900	\$77,335	\$64,740	2614	6.85	179	919	1246
KY	21	Pike	195	9306	Moderate	No	68.73	\$64,900	\$44,606	\$37,344	3350	3.04	102	1121	1717
KY	21	Pike	195	9307	Middle	Yes*	85.05	\$64,900	\$55,197	\$46,210	2193	3.24	71	865	1349
KY	21	Pike	195	9308	Middle	Yes*	88.67	\$64,900	\$57,547	\$48,173	2858	3.04	87	850	1449
KY	21	Pike	195	9309	Middle	Yes*	89.73	\$64,900	\$58,235	\$48,750	1829	2.24	41	589	928
KY	21	Pike	195	9310	Moderate	No	69.87	\$64,900	\$45,346	\$37,961	1950	2.97	58	839	1271
KY	21	Pike	195	9311.01	Moderate	No	78.51	\$64,900	\$50,953	\$42,656	1935	3.57	69	693	1120
KY	21	Pike	195	9311.02	Middle	Yes*	81.18	\$64,900	\$52,686	\$44,104	2358	2.76	65	709	1023
KY	21	Pike	195	9312	Moderate	No	61.66	\$64,900	\$40,017	\$33,500	3726	4	149	1339	1805
KY	21	Pike	195	9313	Middle	Yes*	96.74	\$64,900	\$62,784	\$52,560	2478	3.43	85	902	1293
KY	21	Pike	195	9314	Upper	No	120.11	\$64,900	\$77,951	\$65,256	2664	6.46	172	717	1285
KY	21	Pike	195	9315	Moderate	No	77.09	\$64,900	\$50,031	\$41,884	3743	5.58	209	1091	2039
KY	21	Pike	195	9316	Middle	Yes*	110.44	\$64,900	\$71,676	\$60,000	1478	4.13	61	469	790
KY	21	Pike	195	9317	Moderate	No	64.03	\$64,900	\$41,555	\$34,790	3858	2.67	103	1597	2076
KY	21	Pike	195	9318	Moderate	No	77.03	\$64,900	\$49,992	\$41,850	2905	3.51	102	1099	1922
KY	21	Pike	195	9319	Moderate	No	61.66	\$64,900	\$40,017	\$33,500	2813	3.02	85	948	1420
KY	21	Robertson	201	9701	Middle	No	118.08	\$64,900	\$76,634	\$64,152	2193	3.97	87	624	1070
KY	21	Robertson	201	9999.99	Middle	No	118.08	\$64,900	\$76,634	\$64,152	2193	3.97	87	624	1070

Assessment Area 10- Lexington-Fayette MSA 30460

State	State Code	County	County Code	Tract Code	Tract Income Level	Distressed or Under-served Tract	Tract Median Family Income %	2023 FFIEC Est. MSA/MD non-MSA/MD Median Family Income	2023 Est. Tract Median Family Income	2020 Tract Median Family Income	Tract Population	Tract Minority %	Minority Population	Owner Occupied Units	1- to 4- Family Units
KY	21	Fayette	67	1.01	Unknown	No	0	\$93,400	\$0	\$0	3000	35.57	1067	353	718
KY	21	Fayette	67	1.02	Upper	No	171.27	\$93,400	\$159,966	\$135,208	1447	27.16	393	368	569
KY	21	Fayette	67	2	Low	No	45.34	\$93,400	\$42,348	\$35,795	3181	40.08	1275	306	1136
KY	21	Fayette	67	3	Low	No	48.63	\$93,400	\$45,420	\$38,393	2822	61.41	1733	572	1329
KY	21	Fayette	67	4	Low	No	38.72	\$93,400	\$36,164	\$30,571	1847	66.38	1226	211	684
KY	21	Fayette	67	5	Middle	No	109.98	\$93,400	\$102,721	\$86,829	3355	12.55	421	1020	1612
KY	21	Fayette	67	6	Upper	No	216.11	\$93,400	\$201,847	\$170,609	4331	8.1	351	1441	2029
KY	21	Fayette	67	7	Upper	No	166.63	\$93,400	\$155,632	\$131,552	2316	15.85	367	478	1001
KY	21	Fayette	67	8.01	Unknown	No	0	\$93,400	\$0	\$0	3931	22.97	903	3	23
KY	21	Fayette	67	8.02	Moderate	No	71.74	\$93,400	\$67,005	\$56,641	4211	21.23	894	43	436
KY	21	Fayette	67	9	Moderate	No	55.83	\$93,400	\$52,145	\$44,082	6074	34.01	2066	262	768
KY	21	Fayette	67	10	Moderate	No	64.79	\$93,400	\$60,514	\$51,154	1585	41.7	661	337	534
KY	21	Fayette	67	11	Moderate	No	51.64	\$93,400	\$48,232	\$40,769	5150	81.15	4179	961	1762
KY	21	Fayette	67	13	Moderate	No	52.47	\$93,400	\$49,007	\$41,429	1951	53.56	1045	261	674
KY	21	Fayette	67	14	Low	No	40.87	\$93,400	\$38,173	\$32,269	2373	38.98	925	398	930
KY	21	Fayette	67	15	Moderate	No	72.92	\$93,400	\$68,107	\$57,571	2116	36.63	775	577	887
KY	21	Fayette	67	16	Moderate	No	74.41	\$93,400	\$69,499	\$58,750	2596	37.25	967	515	918
KY	21	Fayette	67	17	Middle	No	90.42	\$93,400	\$84,452	\$71,389	2147	18.68	401	729	1046
KY	21	Fayette	67	18	Unknown	No	0	\$93,400	\$0	\$0	2424	29.04	704	54	396
KY	21	Fayette	67	19	Low	No	37.39	\$93,400	\$34,922	\$29,524	4794	50.17	2405	250	721
KY	21	Fayette	67	20.01	Low	No	40.64	\$93,400	\$37,958	\$32,083	5587	62.81	3509	479	1163
KY	21	Fayette	67	20.02	Moderate	No	75.06	\$93,400	\$70,106	\$59,259	2346	58.23	1366	405	625
KY	21	Fayette	67	22	Middle	No	91.09	\$93,400	\$85,078	\$71,917	1548	28.29	438	382	597
KY	21	Fayette	67	23.02	Upper	No	130.13	\$93,400	\$121,541	\$102,734	5348	14.87	795	1153	2046
KY	21	Fayette	67	23.03	Upper	No	144.57	\$93,400	\$135,028	\$114,131	4269	25.49	1088	999	1541
KY	21	Fayette	67	23.04	Upper	No	252.81	\$93,400	\$236,125	\$199,583	2028	6.9	140	951	1042
KY	21	Fayette	67	24	Upper	No	139.04	\$93,400	\$129,863	\$109,767	4203	24.72	1039	1097	1525
KY	21	Fayette	67	25	Middle	No	105.55	\$93,400	\$98,584	\$83,333	3345	13.75	460	725	1269
KY	21	Fayette	67	26	Moderate	No	72.48	\$93,400	\$67,696	\$57,222	5102	26.77	1366	1201	1795
KY	21	Fayette	67	27	Middle	No	106.46	\$93,400	\$99,434	\$84,046	4111	29.17	1199	878	1202
KY	21	Fayette	67	28	Upper	No	120.22	\$93,400	\$112,285	\$94,911	3842	16.84	647	1362	1732
KY	21	Fayette	67	29	Middle	No	111.85	\$93,400	\$104,468	\$88,300	4282	11.82	506	1641	1933
KY	21	Fayette	67	30	Middle	No	81.14	\$93,400	\$75,785	\$64,063	5928	28.36	1681	1136	1947
KY	21	Fayette	67	31.01	Moderate	No	64.84	\$93,400	\$60,561	\$51,188	2899	40.32	1169	841	1098
KY	21	Fayette	67	31.02	Moderate	No	77.26	\$93,400	\$72,161	\$61,000	2547	59.13	1506	808	976

KY	21	Fayette	67	32.01	Middle	No	80.68	\$93,400	\$75,355	\$63,695	1703	30.59	521	580	803
KY	21	Fayette	67	32.02	Moderate	No	67.59	\$93,400	\$63,129	\$53,364	6408	39.03	2501	1567	2484
KY	21	Fayette	67	33	Middle	No	84.55	\$93,400	\$78,970	\$66,750	2926	36.36	1064	741	1052
KY	21	Fayette	67	34.02	Middle	No	84.84	\$93,400	\$79,241	\$66,982	4805	40.5	1946	853	1508
KY	21	Fayette	67	34.04	Moderate	No	70.46	\$93,400	\$65,810	\$55,625	4676	48.33	2260	877	1221
KY	21	Fayette	67	34.05	Middle	No	82.36	\$93,400	\$76,924	\$65,026	6076	38.86	2361	1014	2026
KY	21	Fayette	67	34.06	Middle	No	85.66	\$93,400	\$80,006	\$67,630	6754	29.91	2020	1468	2594
KY	21	Fayette	67	34.07	Middle	No	80.91	\$93,400	\$75,570	\$63,879	3847	34	1308	710	1226
KY	21	Fayette	67	35.01	Middle	No	97.71	\$93,400	\$91,261	\$77,143	3872	33.11	1282	859	1266
KY	21	Fayette	67	35.03	Moderate	No	77.86	\$93,400	\$72,721	\$61,466	2646	33.11	876	274	656
KY	21	Fayette	67	35.04	Moderate	No	50.31	\$93,400	\$46,990	\$39,720	3770	48.51	1829	413	1141
KY	21	Fayette	67	36	Upper	No	137.45	\$93,400	\$128,378	\$108,516	4427	9.92	439	1706	1932
KY	21	Fayette	67	37.01	Upper	No	153.03	\$93,400	\$142,930	\$120,813	2895	35.82	1037	380	668
KY	21	Fayette	67	37.02	Middle	No	102.16	\$93,400	\$95,417	\$80,650	4697	44.01	2067	1055	1460
KY	21	Fayette	67	37.03	Upper	No	122.42	\$93,400	\$114,340	\$96,646	5309	35.15	1866	1402	2008
KY	21	Fayette	67	37.04	Middle	No	118.56	\$93,400	\$110,735	\$93,599	7431	44.21	3285	1708	2295
KY	21	Fayette	67	38.02	Middle	No	87.55	\$93,400	\$81,772	\$69,120	2048	34.47	706	514	902
KY	21	Fayette	67	38.03	Middle	No	112.52	\$93,400	\$105,094	\$88,828	3494	48.68	1701	1131	1474
KY	21	Fayette	67	38.04	Moderate	No	65.59	\$93,400	\$61,261	\$51,783	6479	87.45	5666	1009	1613
KY	21	Fayette	67	39.06	Upper	No	150.11	\$93,400	\$140,203	\$118,509	4583	17.41	798	1752	1950
KY	21	Fayette	67	39.08	Upper	No	138.75	\$93,400	\$129,593	\$109,537	6983	29.7	2074	1722	2076
KY	21	Fayette	67	39.09	Moderate	No	65.92	\$93,400	\$61,569	\$52,045	3207	45.9	1472	905	1283
KY	21	Fayette	67	39.1	Low	No	42.28	\$93,400	\$39,490	\$33,382	2863	67.2	1924	271	679
KY	21	Fayette	67	39.11	Moderate	No	64.76	\$93,400	\$60,486	\$51,125	3815	54.15	2066	352	1097
KY	21	Fayette	67	39.12	Middle	No	104.68	\$93,400	\$97,771	\$82,639	4352	33.87	1474	886	1673
KY	21	Fayette	67	39.13	Upper	No	165.31	\$93,400	\$154,400	\$130,509	8762	26.66	2336	2438	2814
KY	21	Fayette	67	39.14	Middle	No	95.89	\$93,400	\$89,561	\$75,707	2482	41.7	1035	515	769
KY	21	Fayette	67	39.15	Upper	No	173.11	\$93,400	\$161,685	\$136,661	4734	25.26	1196	1396	1633
KY	21	Fayette	67	39.16	Upper	No	177.34	\$93,400	\$165,636	\$140,000	591	13.37	79	219	263
KY	21	Fayette	67	39.17	Middle	No	104.24	\$93,400	\$97,360	\$82,292	1751	40.43	708	437	597
KY	21	Fayette	67	39.18	Upper	No	139.77	\$93,400	\$130,545	\$110,347	3065	19.09	585	942	1275
KY	21	Fayette	67	40.01	Moderate	No	52.01	\$93,400	\$48,577	\$41,061	6633	43.72	2900	988	2205
KY	21	Fayette	67	40.03	Middle	No	106.7	\$93,400	\$99,658	\$84,239	5331	22.32	1190	930	1415
KY	21	Fayette	67	40.05	Upper	No	189.84	\$93,400	\$177,311	\$149,875	1636	12.96	212	506	613
KY	21	Fayette	67	40.06	Upper	No	309.21	\$93,400	\$288,802	\$244,107	1326	10.78	143	495	524
KY	21	Fayette	67	40.07	Middle	No	119.81	\$93,400	\$111,903	\$94,583	1808	10.56	191	552	800
KY	21	Fayette	67	41.03	Middle	No	104.82	\$93,400	\$97,902	\$82,750	1923	30.47	586	148	289
KY	21	Fayette	67	41.04	Middle	No	86.22	\$93,400	\$80,529	\$68,068	4399	33.21	1461	852	1426
KY	21	Fayette	67	41.05	Upper	No	158.5	\$93,400	\$148,039	\$125,129	5364	19.31	1036	1268	1681
KY	21	Fayette	67	41.06	Upper	No	134.32	\$93,400	\$125,455	\$106,038	4541	19.64	892	1480	1660
KY	21	Fayette	67	41.07	Upper	No	198.06	\$93,400	\$184,988	\$156,360	5374	18.87	1014	1419	1894
KY	21	Fayette	67	42.04	Middle	No	96.67	\$93,400	\$90,290	\$76,321	5883	19.73	1161	1676	1772
KY	21	Fayette	67	42.05	Upper	No	162.32	\$93,400	\$151,607	\$128,147	7062	15.86	1120	2211	2311
KY	21	Fayette	67	42.07	Upper	No	182.43	\$93,400	\$170,390	\$144,022	3873	16.83	652	1381	1481
KY	21	Fayette	67	42.08	Upper	No	142.48	\$93,400	\$133,076	\$112,481	7565	29.82	2256	1920	2325
KY	21	Fayette	67	42.09	Middle	No	109.33	\$93,400	\$102,114	\$86,310	3954	15.25	603	1216	1713
KY	21	Fayette	67	42.1	Middle	No	99.52	\$93,400	\$92,952	\$78,571	5411	30.7	1661	1212	1866
KY	21	Scott	209	401.01	Moderate	No	55.71	\$93,400	\$52,033	\$43,987	2089	32.12	671	382	739
KY	21	Scott	209	401.02	Middle	No	93.59	\$93,400	\$87,413	\$73,889	2469	19.77	488	445	805
KY	21	Scott	209	402.03	Middle	No	91.71	\$93,400	\$85,657	\$72,404	4721	16.82	794	1348	1663
KY	21	Scott	209	402.05	Middle	No	87.71	\$93,400	\$81,921	\$69,242	4946	28	1385	1169	1785
KY	21	Scott	209	402.07	Middle	No	88.39	\$93,400	\$82,556	\$69,779	1260	14.84	187	415	494
KY	21	Scott	209	402.08	Moderate	No	69.69	\$93,400	\$65,090	\$55,020	2447	14.96	366	489	912
KY	21	Scott	209	402.09	Moderate	No	73.38	\$93,400	\$68,537	\$57,931	2597	21.83	567	337	503
KY	21	Scott	209	402.1	Moderate	No	76.46	\$93,400	\$71,414	\$60,368	2010	22.64	455	300	701
KY	21	Scott	209	403.01	Middle	No	113.6	\$93,400	\$106,102	\$89,688	3458	21.63	748	730	988
KY	21	Scott	209	403.02	Upper	No	130.89	\$93,400	\$122,251	\$103,333	2431	10.08	245	694	826
KY	21	Scott	209	403.03	Upper	No	158.46	\$93,400	\$148,002	\$125,097	3555	16.23	577	838	1086
KY	21	Scott	209	404	Middle	No	97.26	\$93,400	\$90,841	\$76,783	3169	9.5	301	1246	1640
KY	21	Scott	209	405.01	Middle	No	90.96	\$93,400	\$84,957	\$71,813	2706	7.65	207	1034	1330
KY	21	Scott	209	405.02	Upper	No	127.61	\$93,400	\$119,188	\$100,741	4257	9	383	1450	1634
KY	21	Scott	209	406.01	Upper	No	169.95	\$93,400	\$158,733	\$134,167	3527	10.86	383	1244	1347
KY	21	Scott	209	406.04	Upper	No	139.02	\$93,400	\$129,845	\$109,750	2798	11.33	317	839	976
KY	21	Scott	209	406.05	Upper	No	159.76	\$93,400	\$149,216	\$126,125	2604	8.68	226	892	982
KY	21	Scott	209	406.06	Middle	No	98.14	\$93,400	\$91,663	\$77,480	2795	19.18	536	604	708
KY	21	Scott	209	406.07	Middle	No	87.83	\$93,400	\$82,033	\$69,339	3316	18.55	615	870	1043

Assessment Area 11- Charleston, WV MSA 16620															
State	State Code	County	County Code	Tract Code	Tract Income Level	Distressed or Under-served Tract	Tract Median Family Income %	2023 FFIEC Est. MSA/MD non-MSA/MD Median Family Income	2023 Est. Tract Median Family Income	2020 Tract Median Family Income	Tract Population	Tract Minority %	Minority Population	Owner Occupied Units	1- to 4- Family Units
WV	54	Boone	5	9582	Middle	No	92.47	\$71,900	\$66,486	\$56,116	3687	4.34	160	1258	1720
WV	54	Boone	5	9583	Middle	No	94.75	\$71,900	\$68,125	\$57,500	3781	3.94	149	1160	1904
WV	54	Boone	5	9584	Upper	No	149.06	\$71,900	\$107,174	\$90,455	2046	6.06	124	609	1115
WV	54	Boone	5	9585.01	Middle	No	92.69	\$71,900	\$66,644	\$56,250	2666	3.53	94	888	1292
WV	54	Boone	5	9585.02	Middle	No	97.56	\$71,900	\$70,146	\$59,202	3346	6.31	211	1166	1665

WV	54	Boone	5	9586	Moderate	No	70.97	\$71,900	\$51,027	\$43,068	1861	4.94	92	743	1018
WV	54	Boone	5	9587	Moderate	No	68.87	\$71,900	\$49,518	\$41,797	1546	4.98	77	533	973
WV	54	Boone	5	9588	Middle	No	91.32	\$71,900	\$65,659	\$55,417	2876	6.61	190	636	1269
WV	54	Boone	5	9999.99	Middle	No	94.63	\$71,900	\$68,039	\$57,426	21809	5.03	1097	6793	10956
WV	54	Clay	15	9579	Moderate	No	77.46	\$71,900	\$55,694	\$47,005	3195	4.44	142	1033	1649
WV	54	Clay	15	9580	Moderate	No	70.29	\$71,900	\$50,539	\$42,656	2908	5.61	163	907	1784
WV	54	Clay	15	9581	Moderate	No	77.3	\$71,900	\$55,579	\$46,908	1948	4.88	95	714	1165
WV	54	Clay	15	9999.99	Moderate	No	75.53	\$71,900	\$54,306	\$45,836	8051	4.97	400	2654	4598
WV	54	Jackson	35	9632	Upper	No	125.27	\$71,900	\$90,069	\$76,021	4151	3.66	152	1353	2204
WV	54	Jackson	35	9633	Middle	No	111.05	\$71,900	\$79,845	\$67,390	4674	7.47	349	1363	1907
WV	54	Jackson	35	9634	Middle	No	94.43	\$71,900	\$67,895	\$57,308	3802	5.26	200	1476	1892
WV	54	Jackson	35	9635	Upper	No	165.7	\$71,900	\$119,138	\$100,556	2850	5.89	168	928	1257
WV	54	Jackson	35	9636	Middle	No	94.21	\$71,900	\$67,737	\$57,169	4529	4.37	198	1182	2197
WV	54	Jackson	35	9637.01	Middle	No	116.63	\$71,900	\$83,857	\$70,776	3555	4.22	150	1130	1745
WV	54	Jackson	35	9637.02	Middle	No	109.83	\$71,900	\$78,968	\$66,648	4230	3.85	163	1366	1835
WV	54	Jackson	35	9999.99	Middle	No	110.64	\$71,900	\$79,550	\$67,143	27791	4.97	1380	8798	13037
WV	54	Kanawha	39	1	Low	No	45.06	\$71,900	\$32,398	\$27,344	1303	38.07	496	187	525
WV	54	Kanawha	39	2	Middle	No	82.76	\$71,900	\$59,504	\$50,221	2317	30.04	696	544	1120
WV	54	Kanawha	39	3	Middle	No	82.99	\$71,900	\$59,670	\$50,360	2573	11.85	305	734	1276
WV	54	Kanawha	39	5	Middle	No	117.75	\$71,900	\$84,662	\$71,458	2152	20.68	445	654	1133
WV	54	Kanawha	39	6	Middle	No	85.69	\$71,900	\$61,611	\$52,000	4008	31.91	1279	991	2127
WV	54	Kanawha	39	7	Moderate	No	64.3	\$71,900	\$46,232	\$39,022	2196	56.38	1238	369	986
WV	54	Kanawha	39	8	Middle	No	85.82	\$71,900	\$61,705	\$52,083	1943	45.19	878	287	871
WV	54	Kanawha	39	9	Upper	No	133.38	\$71,900	\$95,900	\$80,938	1158	39.38	456	95	181
WV	54	Kanawha	39	11	Middle	No	96.53	\$71,900	\$69,405	\$58,580	4705	27.25	1282	1203	1688
WV	54	Kanawha	39	12	Middle	No	83.42	\$71,900	\$59,979	\$50,625	1595	43.07	687	315	739
WV	54	Kanawha	39	13	Middle	No	112.41	\$71,900	\$80,823	\$68,214	2497	27.15	678	290	770
WV	54	Kanawha	39	15	Upper	No	201.43	\$71,900	\$144,828	\$122,237	4578	18.26	836	1203	1892
WV	54	Kanawha	39	17	Middle	No	90.2	\$71,900	\$64,854	\$54,737	1608	20.58	331	478	877
WV	54	Kanawha	39	18	Upper	No	165.95	\$71,900	\$119,318	\$100,703	2686	21.07	566	694	993
WV	54	Kanawha	39	19.01	Upper	No	200.72	\$71,900	\$144,318	\$121,806	3672	12.15	446	1263	1520
WV	54	Kanawha	39	19.02	Upper	No	214.67	\$71,900	\$154,348	\$130,272	3666	13.5	495	1558	1682
WV	54	Kanawha	39	20	Upper	No	149.2	\$71,900	\$107,275	\$90,543	2894	15.38	445	1027	1529
WV	54	Kanawha	39	21	Upper	No	137.68	\$71,900	\$98,992	\$83,551	4783	22.58	1080	1502	2110
WV	54	Kanawha	39	101	Middle	No	106.35	\$71,900	\$76,466	\$64,539	3822	25.17	962	786	1402
WV	54	Kanawha	39	102	Middle	No	94.06	\$71,900	\$67,629	\$57,083	2126	19.9	423	710	1148
WV	54	Kanawha	39	103	Middle	No	108.2	\$71,900	\$77,796	\$65,662	2217	25.3	561	674	1237
WV	54	Kanawha	39	104	Middle	No	98.57	\$71,900	\$70,872	\$59,816	1509	63.88	964	354	653
WV	54	Kanawha	39	105	Upper	No	150.07	\$71,900	\$107,900	\$91,068	5163	15.4	795	1513	2135
WV	54	Kanawha	39	106.01	Middle	No	104.94	\$71,900	\$75,452	\$63,681	2864	11.17	320	838	1360
WV	54	Kanawha	39	106.02	Moderate	No	72.71	\$71,900	\$52,278	\$44,125	2416	13.04	315	612	1013
WV	54	Kanawha	39	107.01	Middle	No	106.59	\$71,900	\$76,638	\$64,683	5031	15.58	784	1530	1987
WV	54	Kanawha	39	107.02	Middle	No	95.84	\$71,900	\$68,909	\$58,162	4655	8.53	397	1683	2383
WV	54	Kanawha	39	108.02	Middle	No	87.4	\$71,900	\$62,841	\$53,041	2932	3.68	108	959	1372
WV	54	Kanawha	39	108.03	Middle	No	85.21	\$71,900	\$61,266	\$51,711	4421	5.47	242	1469	1965
WV	54	Kanawha	39	108.04	Unknown	No	0	\$71,900	\$0	\$0	2283	4.29	98	871	1149
WV	54	Kanawha	39	109	Middle	No	90.5	\$71,900	\$65,070	\$54,920	2125	4.28	91	924	1342
WV	54	Kanawha	39	110	Upper	No	139.57	\$71,900	\$100,351	\$84,698	4453	7.41	330	1598	2262
WV	54	Kanawha	39	111	Middle	No	81.61	\$71,900	\$58,678	\$49,523	4247	3.89	165	1545	2338
WV	54	Kanawha	39	112	Moderate	No	70.11	\$71,900	\$50,409	\$42,550	3633	4.32	157	953	1899
WV	54	Kanawha	39	113.01	Middle	No	107.43	\$71,900	\$77,242	\$65,195	2768	5.85	162	1052	1474
WV	54	Kanawha	39	113.02	Upper	No	126.11	\$71,900	\$90,673	\$76,528	5327	5.31	283	1935	2536
WV	54	Kanawha	39	114.01	Middle	No	101.41	\$71,900	\$72,914	\$61,543	2740	10.77	295	831	1392
WV	54	Kanawha	39	114.02	Middle	No	110.67	\$71,900	\$79,572	\$67,159	3131	5.72	179	1225	1715
WV	54	Kanawha	39	115	Middle	No	105.7	\$71,900	\$75,998	\$64,143	4008	22.8	914	1156	1865
WV	54	Kanawha	39	118	Moderate	No	75.44	\$71,900	\$54,241	\$45,781	4292	6.97	299	1482	2122
WV	54	Kanawha	39	121	Moderate	No	75.64	\$71,900	\$54,385	\$45,903	3861	11.84	457	994	1755
WV	54	Kanawha	39	122	Middle	No	88.5	\$71,900	\$63,632	\$53,706	4352	7.97	347	1551	2312
WV	54	Kanawha	39	123.01	Middle	No	118.72	\$71,900	\$85,360	\$72,045	4483	9.08	407	1598	1956
WV	54	Kanawha	39	123.02	Middle	No	88.57	\$71,900	\$63,682	\$53,750	2138	6.64	142	740	1061
WV	54	Kanawha	39	128	Middle	No	113.59	\$71,900	\$81,671	\$68,929	4198	13.72	576	1441	1930
WV	54	Kanawha	39	129	Moderate	No	73.44	\$71,900	\$52,803	\$44,565	1234	23.82	294	206	695
WV	54	Kanawha	39	130.01	Moderate	No	50.67	\$71,900	\$36,432	\$30,752	2094	15	314	761	621
WV	54	Kanawha	39	130.02	Upper	No	120.84	\$71,900	\$86,884	\$73,333	2384	12.67	302	743	900
WV	54	Kanawha	39	131	Middle	No	87.66	\$71,900	\$63,028	\$53,196	4270	22.67	968	1126	1734
WV	54	Kanawha	39	132	Middle	No	86.12	\$71,900	\$61,920	\$52,262	3494	7.99	279	1204	1632
WV	54	Kanawha	39	133	Upper	No	121.07	\$71,900	\$87,049	\$73,472	2543	10.7	272	818	1009
WV	54	Kanawha	39	134	Moderate	No	59.73	\$71,900	\$42,946	\$36,250	1993	17.21	343	451	965
WV	54	Kanawha	39	135	Middle	No	82.39	\$71,900	\$59,238	\$50,000	2752	11.77	324	857	1298
WV	54	Kanawha	39	136	Upper	No	127.01	\$71,900	\$91,320	\$77,075	4787	11.22	537	1179	1802
WV	54	Kanawha	39	137.01	Middle	No	118.08	\$71,900	\$84,900	\$71,659	2108	7.59	160	589	850
WV	54	Kanawha	39	137.02	Middle	No	110.8	\$71,900	\$79,665	\$67,238	5306	9.63	511	2041	2696
WV	54	Kanawha	39	138	Unknown	No	0	\$71,900	\$0	\$0	2251	13.06	294	515	1159
WV	54	Lincoln	43	9554.01	Upper	No	133.69	\$71,900	\$96,123	\$81,131	3232	5.04	163	1066	1504
WV	54	Lincoln	43	9554.02	Middle	No	84.3	\$71,900	\$60,612	\$51,156	2886	3.57	103	875	1256
WV	54	Lincoln	43	9555	Moderate	No	66.89	\$71,900	\$48,094	\$40,592	3465	3.49	121	1047	1634
WV	54	Lincoln	43	9556	Moderate	No	76.38	\$71,900	\$54,917	\$46,354	4396	3	132	1500	2061
WV	54	Lincoln	43	9557	Low	No	48.63	\$71,900	\$34,965	\$29,511	3098	2.84	88	951	1383
WV	54	Lincoln	43	9558	Moderate	No	77.51	\$71,900	\$55,730	\$47,038	3386	4.55	154	1066	1723

WV	54	Lincoln	43	9999.99	Middle	No	80.68	\$71,900	\$58,009	\$48,964	20463	3.72	761	6505	9561
----	----	---------	----	---------	--------	----	-------	----------	----------	----------	-------	------	-----	------	------

Assessment Area 12- Frederick-Gaithersburg-Rockville MSA 23224

State	State Code	County	County Code	Tract Code	Tract Income Level	Districted or Under-served Tract	Tract Median Family Income %	2023 FFIEC Est. MSA/MD non-MSA/MD Median Family Income	2023 Est. Tract Median Family Income	2020 Tract Median Family Income	Tract Population	Tract Minority %	Minority Population	Owner Occupied Units	1- to 4- Family Units
MD	24	Montgomery	31	7001.01	Upper	No	130.04	\$151,400	\$196,881	\$167,875	4570	39.65	1812	1511	1557
MD	24	Montgomery	31	7001.03	Upper	No	147.46	\$151,400	\$223,254	\$190,368	5492	40.64	2232	1771	1865
MD	24	Montgomery	31	7001.04	Middle	No	100.89	\$151,400	\$152,747	\$130,250	5486	66.93	3672	1452	1781
MD	24	Montgomery	31	7001.05	Middle	No	109.22	\$151,400	\$165,359	\$141,000	6406	68.12	4364	1802	1950
MD	24	Montgomery	31	7002.04	Moderate	No	71.57	\$151,400	\$108,357	\$92,404	2103	27.15	571	770	932
MD	24	Montgomery	31	7002.06	Middle	No	102.56	\$151,400	\$155,276	\$132,407	5708	33.32	1902	1839	1892
MD	24	Montgomery	31	7002.07	Middle	No	92.28	\$151,400	\$139,712	\$119,130	5804	54	3134	1458	1617
MD	24	Montgomery	31	7002.08	Middle	No	100.52	\$151,400	\$152,187	\$129,776	2433	35.88	873	668	780
MD	24	Montgomery	31	7002.09	Upper	No	140	\$151,400	\$211,960	\$180,735	4451	29.7	1322	1519	1599
MD	24	Montgomery	31	7002.1	Upper	No	128.42	\$151,400	\$194,428	\$165,792	9416	74.88	7051	2027	2058
MD	24	Montgomery	31	7003.06	Middle	No	99.89	\$151,400	\$151,233	\$128,950	7833	69.87	5473	1806	2362
MD	24	Montgomery	31	7003.08	Middle	No	88.75	\$151,400	\$134,368	\$114,576	6221	59.35	3692	1817	1938
MD	24	Montgomery	31	7003.09	Moderate	No	79.88	\$151,400	\$120,938	\$103,125	5807	74.32	4316	1093	1182
MD	24	Montgomery	31	7003.1	Moderate	No	79.04	\$151,400	\$119,667	\$102,036	6962	71.13	4952	1552	1544
MD	24	Montgomery	31	7003.13	Middle	No	87.17	\$151,400	\$131,975	\$112,542	3713	75.3	2796	522	616
MD	24	Montgomery	31	7003.14	Upper	No	123.16	\$151,400	\$186,464	\$159,000	3839	73.04	2804	1045	1099
MD	24	Montgomery	31	7003.15	Upper	No	150.64	\$151,400	\$228,069	\$194,474	6324	71.54	4524	1604	1691
MD	24	Montgomery	31	7003.16	Middle	No	98.7	\$151,400	\$149,432	\$127,414	3851	76.16	2933	889	1108
MD	24	Montgomery	31	7003.17	Middle	No	119.53	\$151,400	\$180,968	\$154,306	6673	65.92	4399	1543	1787
MD	24	Montgomery	31	7003.18	Middle	No	99.29	\$151,400	\$150,325	\$128,188	3290	68.75	2262	926	784
MD	24	Montgomery	31	7004	Upper	No	132.51	\$151,400	\$200,620	\$171,071	2352	24.7	581	706	864
MD	24	Montgomery	31	7005	Upper	No	136.72	\$151,400	\$206,994	\$176,500	7196	27.95	2011	1885	2302
MD	24	Montgomery	31	7006.04	Upper	No	176.95	\$151,400	\$267,902	\$228,438	6725	31.85	2142	2141	2216
MD	24	Montgomery	31	7006.06	Middle	No	115.29	\$151,400	\$174,549	\$148,839	4192	50.48	2116	1205	1354
MD	24	Montgomery	31	7006.08	Upper	No	193.66	\$151,400	\$293,201	\$250,001	5800	52.66	3054	1703	1807
MD	24	Montgomery	31	7006.1	Middle	No	110.93	\$151,400	\$167,948	\$143,214	1938	38.39	744	691	745
MD	24	Montgomery	31	7006.11	Upper	No	163.86	\$151,400	\$248,084	\$211,538	5816	72.63	4224	1555	1677
MD	24	Montgomery	31	7006.13	Middle	No	119.47	\$151,400	\$180,878	\$154,228	6636	65.31	4334	1470	1576
MD	24	Montgomery	31	7006.14	Moderate	No	56.03	\$151,400	\$84,829	\$72,341	5624	74.61	4196	1238	1008
MD	24	Montgomery	31	7006.15	Upper	No	147.5	\$151,400	\$223,315	\$190,417	2895	32.19	932	946	1018
MD	24	Montgomery	31	7006.16	Upper	No	158.23	\$151,400	\$239,560	\$204,266	4573	48.52	2219	1506	1633
MD	24	Montgomery	31	7006.17	Upper	No	132.81	\$151,400	\$201,074	\$171,458	2546	66.14	1684	680	718
MD	24	Montgomery	31	7006.18	Upper	No	174.91	\$151,400	\$264,814	\$225,800	5093	68.9	3509	1458	1632
MD	24	Montgomery	31	7007.06	Moderate	No	62.27	\$151,400	\$94,277	\$80,388	4691	78.43	3679	596	715
MD	24	Montgomery	31	7007.1	Middle	No	93.63	\$151,400	\$141,756	\$120,878	6718	69.98	4701	1654	1986
MD	24	Montgomery	31	7007.11	Middle	No	102.08	\$151,400	\$154,549	\$131,778	6733	63.33	4264	1770	1830
MD	24	Montgomery	31	7007.13	Low	No	28.66	\$151,400	\$43,391	\$37,005	6081	90.59	5509	638	1077
MD	24	Montgomery	31	7007.15	Moderate	No	70.35	\$151,400	\$106,510	\$90,819	6117	77.69	4752	1871	2031
MD	24	Montgomery	31	7007.18	Middle	No	93.21	\$151,400	\$141,120	\$120,333	5487	53.09	2913	968	1017
MD	24	Montgomery	31	7007.2	Middle	No	93.56	\$151,400	\$141,650	\$120,789	3150	76.76	2418	630	836
MD	24	Montgomery	31	7007.21	Low	No	39.89	\$151,400	\$60,393	\$51,496	3200	78.88	2524	722	139
MD	24	Montgomery	31	7007.23	Middle	No	80.14	\$151,400	\$121,332	\$103,465	3756	55.86	2098	439	521
MD	24	Montgomery	31	7007.24	Low	No	29.32	\$151,400	\$44,390	\$37,854	3279	90.3	2961	135	307
MD	24	Montgomery	31	7007.25	Low	No	43.25	\$151,400	\$65,481	\$55,833	6270	88.84	5570	474	332
MD	24	Montgomery	31	7007.26	Moderate	No	55.45	\$151,400	\$83,951	\$71,584	3149	82.5	2598	521	924
MD	24	Montgomery	31	7007.27	Moderate	No	54.54	\$151,400	\$82,574	\$70,417	1793	71	1273	308	360
MD	24	Montgomery	31	7007.28	Middle	No	99.92	\$151,400	\$151,279	\$129,000	2043	64.71	1322	235	354
MD	24	Montgomery	31	7007.29	Middle	No	93.73	\$151,400	\$141,907	\$121,000	2579	78.75	2031	801	741
MD	24	Montgomery	31	7007.3	Middle	No	97.55	\$151,400	\$147,691	\$125,938	5343	72.06	3850	1395	1253
MD	24	Montgomery	31	7007.31	Low	No	47.7	\$151,400	\$72,218	\$61,577	4261	80.97	3450	421	421
MD	24	Montgomery	31	7007.32	Moderate	No	62.64	\$151,400	\$94,837	\$80,865	3361	86.43	2905	493	663
MD	24	Montgomery	31	7007.33	Moderate	No	66.08	\$151,400	\$100,045	\$85,313	5480	78.91	4324	808	972
MD	24	Montgomery	31	7008.1	Middle	No	93.87	\$151,400	\$142,119	\$121,179	5277	70.53	3722	1668	1980
MD	24	Montgomery	31	7008.11	Moderate	No	56.52	\$151,400	\$85,571	\$72,963	5010	81.02	4059	958	1425
MD	24	Montgomery	31	7008.12	Middle	No	87.37	\$151,400	\$132,278	\$112,798	4669	67.68	3160	1146	1292
MD	24	Montgomery	31	7008.13	Moderate	No	66.22	\$151,400	\$100,257	\$85,492	6353	76.5	4860	1385	1736
MD	24	Montgomery	31	7008.15	Moderate	No	76.43	\$151,400	\$115,715	\$98,670	8255	79.15	6534	2003	2401
MD	24	Montgomery	31	7008.18	Moderate	No	50.48	\$151,400	\$76,427	\$65,169	6624	85.16	5641	634	1196
MD	24	Montgomery	31	7008.19	Moderate	No	78.33	\$151,400	\$118,592	\$101,121	6585	70.81	4663	1649	1860
MD	24	Montgomery	31	7008.2	Moderate	No	58.24	\$151,400	\$88,175	\$75,185	3097	82.5	2555	290	434
MD	24	Montgomery	31	7008.22	Moderate	No	62.33	\$151,400	\$94,368	\$80,469	1771	79.16	1402	401	232
MD	24	Montgomery	31	7008.23	Middle	No	111.8	\$151,400	\$169,265	\$144,330	3509	49.33	1731	954	1085
MD	24	Montgomery	31	7008.24	Upper	No	130.53	\$151,400	\$197,622	\$168,510	2872	35.41	1017	813	805
MD	24	Montgomery	31	7008.26	Upper	No	133.3	\$151,400	\$201,816	\$172,083	5822	32.17	1873	1721	1847
MD	24	Montgomery	31	7008.28	Upper	No	172.77	\$151,400	\$261,574	\$223,036	2258	44.64	1008	744	673
MD	24	Montgomery	31	7008.29	Middle	No	112.88	\$151,400	\$170,900	\$145,729	3498	57.06	1996	970	963
MD	24	Montgomery	31	7008.3	Moderate	No	61.13	\$151,400	\$92,551	\$78,917	2376	83.12	1975	177	220
MD	24	Montgomery	31	7008.32	Moderate	No	66.76	\$151,400	\$101,075	\$86,193	3206	81.85	2624	675	735
MD	24	Montgomery	31	7008.33	Middle	No	80.12	\$151,400	\$121,302	\$103,438	4600	81.8	3763	998	1301
MD	24	Montgomery	31	7008.34	Moderate	No	53.53	\$151,400	\$81,044	\$69,107	5105	82.25	4199	1046	1601

MD	24	Montgomery	31	7008.35	Middle	No	97.64	\$151,400	\$147,827	\$126,050	4388	70.76	3105	1160	1408
MD	24	Montgomery	31	7008.36	Moderate	No	58.49	\$151,400	\$88,654	\$75,511	1521	63.77	970	378	561
MD	24	Montgomery	31	7008.37	Moderate	No	75.19	\$151,400	\$113,838	\$97,071	7443	80.03	5957	899	1090
MD	24	Montgomery	31	7008.38	Middle	No	93.34	\$151,400	\$141,317	\$120,506	4720	57.03	2692	385	333
MD	24	Montgomery	31	7008.39	Middle	No	83.75	\$151,400	\$126,798	\$108,125	4931	58.32	2876	722	528
MD	24	Montgomery	31	7009.01	Middle	No	82.85	\$151,400	\$125,435	\$106,954	5213	57.16	2980	837	557
MD	24	Montgomery	31	7009.02	Moderate	No	76.16	\$151,400	\$115,306	\$98,327	3816	68.19	2602	1125	1320
MD	24	Montgomery	31	7009.03	Moderate	No	69.62	\$151,400	\$105,405	\$89,875	2377	71.06	1689	283	428
MD	24	Montgomery	31	7009.04	Moderate	No	68.62	\$151,400	\$103,891	\$88,594	4141	70.71	2928	79	281
MD	24	Montgomery	31	7009.05	Middle	No	84.56	\$151,400	\$128,024	\$109,167	4149	59.46	2467	353	517
MD	24	Montgomery	31	7010.01	Middle	No	107.48	\$151,400	\$162,725	\$138,750	5503	48.59	2674	1658	1727
MD	24	Montgomery	31	7010.02	Upper	No	164.26	\$151,400	\$248,690	\$212,057	4089	33.85	1384	1195	1121
MD	24	Montgomery	31	7010.04	Middle	No	113.35	\$151,400	\$171,612	\$146,336	5301	42.92	2275	1282	1609
MD	24	Montgomery	31	7010.05	Upper	No	125.63	\$151,400	\$190,204	\$162,188	3281	40.66	1334	946	1120
MD	24	Montgomery	31	7010.06	Upper	No	149.67	\$151,400	\$226,600	\$193,214	5550	44.47	2468	1626	1932
MD	24	Montgomery	31	7010.07	Middle	No	84.14	\$151,400	\$127,388	\$108,625	3129	55.13	1725	649	571
MD	24	Montgomery	31	7011.01	Middle	No	100.53	\$151,400	\$152,202	\$129,777	4705	58.36	2746	1447	1580
MD	24	Montgomery	31	7011.02	Moderate	No	73.41	\$151,400	\$111,143	\$94,778	6167	64	3947	1555	1857
MD	24	Montgomery	31	7012.01	Moderate	No	79.33	\$151,400	\$120,106	\$102,418	6144	59.81	3675	1151	1613
MD	24	Montgomery	31	7012.02	Upper	No	180.13	\$151,400	\$272,717	\$232,535	2785	25.21	702	932	1021
MD	24	Montgomery	31	7012.05	Upper	No	184.47	\$151,400	\$279,288	\$238,143	7090	31.44	2229	1720	2075
MD	24	Montgomery	31	7012.06	Upper	No	159.76	\$151,400	\$241,877	\$206,250	6579	44.28	2913	1859	2020
MD	24	Montgomery	31	7012.1	Upper	No	170.59	\$151,400	\$258,273	\$220,227	3977	35.76	1422	1222	1259
MD	24	Montgomery	31	7012.11	Middle	No	105.41	\$151,400	\$159,591	\$136,078	6350	60.83	3863	1177	1351
MD	24	Montgomery	31	7012.12	Upper	No	138.22	\$151,400	\$209,265	\$178,438	2723	39.52	1076	740	844
MD	24	Montgomery	31	7012.14	Upper	No	121.12	\$151,400	\$183,376	\$156,364	3718	44.59	1658	916	521
MD	24	Montgomery	31	7012.15	Middle	No	111.03	\$151,400	\$168,099	\$143,333	4662	43.2	2014	1178	591
MD	24	Montgomery	31	7012.16	Middle	No	85.36	\$151,400	\$129,235	\$110,201	5966	51.2	3065	856	151
MD	24	Montgomery	31	7012.18	Moderate	No	77.39	\$151,400	\$117,168	\$99,911	3050	52.62	1605	328	23
MD	24	Montgomery	31	7012.19	Low	No	45.82	\$151,400	\$69,371	\$59,155	3879	75.46	2927	34	82
MD	24	Montgomery	31	7012.2	Upper	No	146.45	\$151,400	\$221,725	\$189,063	3970	59.27	2353	1060	1208
MD	24	Montgomery	31	7012.21	Upper	No	125.45	\$151,400	\$189,931	\$161,953	4491	62.68	2815	880	1102
MD	24	Montgomery	31	7012.22	Upper	No	129.82	\$151,400	\$196,547	\$167,589	3784	37.26	1410	1028	808
MD	24	Montgomery	31	7012.23	Middle	No	102.2	\$151,400	\$154,731	\$131,944	3158	43.83	1384	554	425
MD	24	Montgomery	31	7013.03	Upper	No	133.74	\$151,400	\$202,482	\$172,656	3789	29.66	1124	1315	1393
MD	24	Montgomery	31	7013.04	Upper	No	147.59	\$151,400	\$223,451	\$190,529	6045	27.53	1664	2068	2104
MD	24	Montgomery	31	7013.06	Upper	No	143.25	\$151,400	\$216,881	\$184,926	3000	28.37	851	881	936
MD	24	Montgomery	31	7013.07	Upper	No	131.36	\$151,400	\$198,879	\$169,583	4598	52.35	2407	1431	1555
MD	24	Montgomery	31	7013.08	Upper	No	150.83	\$151,400	\$228,357	\$194,722	4234	51.02	2160	1177	1122
MD	24	Montgomery	31	7013.12	Middle	No	116.41	\$151,400	\$176,245	\$150,278	6458	38.43	2482	1841	1862
MD	24	Montgomery	31	7013.13	Upper	No	127.63	\$151,400	\$193,232	\$164,766	3785	46.53	1761	1029	1123
MD	24	Montgomery	31	7013.14	Middle	No	116.12	\$151,400	\$175,806	\$149,911	2885	49.64	1432	953	918
MD	24	Montgomery	31	7013.15	Middle	No	109.17	\$151,400	\$165,283	\$140,938	4394	48.16	2116	1180	1530
MD	24	Montgomery	31	7013.16	Middle	No	109.96	\$151,400	\$166,479	\$141,962	6480	40.71	2638	2075	2322
MD	24	Montgomery	31	7013.17	Upper	No	150.47	\$151,400	\$227,812	\$194,250	4494	35.05	1575	1214	1313
MD	24	Montgomery	31	7014.07	Middle	No	118.95	\$151,400	\$180,090	\$153,566	5578	61.58	3435	1716	1894
MD	24	Montgomery	31	7014.08	Middle	No	112.23	\$151,400	\$169,916	\$144,886	6706	59.22	3971	1582	1952
MD	24	Montgomery	31	7014.09	Upper	No	130.8	\$151,400	\$198,031	\$168,854	4361	64.32	2805	1299	1369
MD	24	Montgomery	31	7014.14	Middle	No	97.19	\$151,400	\$147,146	\$125,466	7592	82.01	6226	1588	2058
MD	24	Montgomery	31	7014.15	Moderate	No	72.39	\$151,400	\$109,598	\$93,454	7916	77.12	6105	2127	2549
MD	24	Montgomery	31	7014.17	Moderate	No	54.57	\$151,400	\$82,619	\$70,448	6168	88.51	5459	619	657
MD	24	Montgomery	31	7014.18	Middle	No	82.47	\$151,400	\$124,860	\$106,475	3524	85.67	3019	961	1066
MD	24	Montgomery	31	7014.22	Low	No	39.93	\$151,400	\$60,454	\$51,550	2902	96.73	2807	13	31
MD	24	Montgomery	31	7014.23	Moderate	No	68.91	\$151,400	\$104,330	\$88,958	5118	92.42	4730	1048	1233
MD	24	Montgomery	31	7014.24	Middle	No	91.34	\$151,400	\$138,289	\$117,917	3464	79.19	2743	913	945
MD	24	Montgomery	31	7014.25	Middle	No	89.59	\$151,400	\$135,639	\$115,658	3717	69.36	2578	1100	746
MD	24	Montgomery	31	7014.26	Middle	No	95.57	\$151,400	\$144,693	\$123,384	5398	88.16	4759	1308	1633
MD	24	Montgomery	31	7014.27	Middle	No	87.26	\$151,400	\$132,112	\$112,647	3468	84.57	2933	819	911
MD	24	Montgomery	31	7015.03	Middle	No	114.34	\$151,400	\$173,111	\$147,616	7440	75.43	5612	1831	1994
MD	24	Montgomery	31	7015.05	Moderate	No	77.01	\$151,400	\$116,593	\$99,414	7010	79.36	5563	1146	1437
MD	24	Montgomery	31	7015.06	Upper	No	131.24	\$151,400	\$198,697	\$169,427	5144	61.43	3160	1544	1764
MD	24	Montgomery	31	7015.07	Upper	No	124.42	\$151,400	\$188,372	\$160,625	5133	65.93	3384	1393	1733
MD	24	Montgomery	31	7015.08	Low	No	34.18	\$151,400	\$51,749	\$44,125	4142	93.87	3888	278	239
MD	24	Montgomery	31	7015.09	Low	No	40.66	\$151,400	\$61,559	\$52,500	7181	89.89	6455	380	590
MD	24	Montgomery	31	7016.01	Moderate	No	61.54	\$151,400	\$93,172	\$79,453	2128	94.74	2016	26	102
MD	24	Montgomery	31	7016.02	Low	No	39.82	\$151,400	\$60,287	\$51,406	6790	95.33	6473	570	890
MD	24	Montgomery	31	7017.01	Upper	No	126.11	\$151,400	\$190,931	\$162,807	3524	42.99	1515	744	835
MD	24	Montgomery	31	7017.02	Moderate	No	62.26	\$151,400	\$94,262	\$80,378	2274	76.78	1746	270	419
MD	24	Montgomery	31	7017.03	Middle	No	83.13	\$151,400	\$125,859	\$107,321	3719	66.6	2477	773	761
MD	24	Montgomery	31	7017.04	Middle	No	110.06	\$151,400	\$166,631	\$142,083	3033	48.47	1470	705	849
MD	24	Montgomery	31	7018	Middle	No	94.02	\$151,400	\$142,346	\$121,378	4869	59.77	2910	891	908
MD	24	Montgomery	31	7019	Moderate	No	67.86	\$151,400	\$102,740	\$87,606	3395	73.84	2507	251	617
MD	24	Montgomery	31	7020	Low	No	38.71	\$151,400	\$58,607	\$49,972	5438	93.53	5086	664	890
MD	24	Montgomery	31	7021.01	Moderate	No	51.39	\$151,400	\$77,804	\$66,346	6021	91.15	5488	911	1020
MD	24	Montgomery	31	7021.02	Upper	No	153.15	\$151,400	\$231,869	\$197,714	3406	25.66	874	1030	1105
MD	24	Montgomery	31	7022	Upper	No	136.87	\$151,400	\$207,221	\$176,691	4361	44.99	1962	1325	1562
MD	24	Montgomery	31	7023.01	Moderate	No	57.5	\$151,400	\$87,055	\$74,234	3551	81.67	2900	458	459
MD	24	Montgomery	31	7023.02	Middle	No	84.8	\$151,400	\$128,387	\$109,471	4434	61.39	2722	892	879
MD	24	Montgomery	31	7024.01	Upper	No	127.16	\$151,400	\$192,520	\$164,156	2722	39.53	1076	910	990

MD	24	Montgomery	31	7024.02	Moderate	No	77.61	\$151,400	\$117,502	\$100,192	4665	65.94	3076	797	1060
MD	24	Montgomery	31	7025.01	Middle	No	115.98	\$151,400	\$175,594	\$149,728	4116	63.56	2616	432	0
MD	24	Montgomery	31	7025.02	Low	No	40.59	\$151,400	\$61,453	\$52,401	1731	74.41	1288	124	18
MD	24	Montgomery	31	7025.03	Moderate	No	72.77	\$151,400	\$110,174	\$93,942	4014	63.95	2567	93	44
MD	24	Montgomery	31	7026.02	Moderate	No	66.01	\$151,400	\$99,939	\$85,224	4769	65.38	3118	366	382
MD	24	Montgomery	31	7026.03	Middle	No	96.94	\$151,400	\$146,767	\$125,147	2186	62.63	1369	82	24
MD	24	Montgomery	31	7026.04	Moderate	No	71.18	\$151,400	\$107,767	\$91,899	2821	62.14	1753	0	127
MD	24	Montgomery	31	7027	Moderate	No	71.29	\$151,400	\$107,933	\$92,040	7380	60.47	4463	1077	1429
MD	24	Montgomery	31	7028	Upper	No	132.62	\$151,400	\$200,787	\$171,211	5264	47.25	2487	1281	1291
MD	24	Montgomery	31	7029	Upper	No	175.79	\$151,400	\$266,146	\$226,932	5439	37.18	2022	1623	1680
MD	24	Montgomery	31	7030	Upper	No	123.5	\$151,400	\$186,979	\$159,432	1829	37.51	686	597	690
MD	24	Montgomery	31	7031	Upper	No	127.1	\$151,400	\$164,079	\$164,079	4481	56.22	2519	1341	1431
MD	24	Montgomery	31	7032.01	Middle	No	101.17	\$151,400	\$153,171	\$130,607	7546	59.25	4471	2010	2353
MD	24	Montgomery	31	7032.02	Upper	No	126.09	\$151,400	\$190,900	\$162,773	5780	41.7	2410	1647	1699
MD	24	Montgomery	31	7032.06	Middle	No	102.77	\$151,400	\$155,594	\$132,679	3951	69.5	2746	872	1049
MD	24	Montgomery	31	7032.07	Moderate	No	62.13	\$151,400	\$94,065	\$80,208	5906	80	4725	720	897
MD	24	Montgomery	31	7032.08	Middle	No	115.43	\$151,400	\$174,761	\$149,023	5425	33	1790	1522	1745
MD	24	Montgomery	31	7032.09	Moderate	No	74.39	\$151,400	\$112,626	\$96,044	6618	73.69	4877	1220	1106
MD	24	Montgomery	31	7032.1	Middle	No	101.4	\$151,400	\$153,520	\$130,909	3760	63.86	2401	1211	1321
MD	24	Montgomery	31	7032.13	Low	No	39.8	\$151,400	\$60,257	\$51,389	6321	91.36	5775	411	151
MD	24	Montgomery	31	7032.14	Low	No	43.82	\$151,400	\$66,343	\$56,575	7345	88.82	6524	459	567
MD	24	Montgomery	31	7032.15	Moderate	No	64.67	\$151,400	\$97,910	\$83,492	3357	78.02	2619	500	577
MD	24	Montgomery	31	7032.16	Low	No	43.51	\$151,400	\$65,874	\$56,172	3889	55.28	2150	1854	1521
MD	24	Montgomery	31	7032.18	Moderate	No	68.36	\$151,400	\$103,497	\$88,250	1963	27.36	537	1226	548
MD	24	Montgomery	31	7032.19	Middle	No	83.99	\$151,400	\$127,161	\$108,426	3363	29.74	1000	1886	241
MD	24	Montgomery	31	7032.2	Moderate	No	77.02	\$151,400	\$116,608	\$99,429	5055	78.95	3991	1247	1160
MD	24	Montgomery	31	7032.21	Middle	No	86.76	\$151,400	\$131,355	\$112,011	4694	69.94	3283	1257	1322
MD	24	Montgomery	31	7032.22	Middle	No	90.1	\$151,400	\$136,411	\$116,324	4737	82.58	3912	763	664
MD	24	Montgomery	31	7032.23	Upper	No	121.35	\$151,400	\$183,724	\$156,654	6420	75.31	4835	1649	1888
MD	24	Montgomery	31	7033.01	Moderate	No	68.09	\$151,400	\$103,088	\$87,909	5064	78.83	3992	1222	1389
MD	24	Montgomery	31	7033.02	Moderate	No	69.4	\$151,400	\$105,072	\$89,594	4446	83.65	3719	965	1204
MD	24	Montgomery	31	7034.01	Moderate	No	72.92	\$151,400	\$110,401	\$94,141	5871	85.74	5034	1031	1341
MD	24	Montgomery	31	7034.02	Middle	No	93.89	\$151,400	\$142,149	\$121,208	4035	82.4	3325	981	1071
MD	24	Montgomery	31	7034.03	Moderate	No	75.91	\$151,400	\$114,928	\$98,000	3970	84.53	3356	786	974
MD	24	Montgomery	31	7034.04	Moderate	No	58.09	\$151,400	\$87,948	\$75,000	3118	91.53	2854	729	888
MD	24	Montgomery	31	7035.01	Moderate	No	57.54	\$151,400	\$87,116	\$74,282	6694	84.22	5638	1158	1500
MD	24	Montgomery	31	7035.02	Middle	No	90.23	\$151,400	\$136,608	\$116,488	3108	49.87	1550	901	1073
MD	24	Montgomery	31	7036.01	Middle	No	98.97	\$151,400	\$149,841	\$127,768	4750	58.06	2758	1453	1536
MD	24	Montgomery	31	7036.02	Upper	No	124.51	\$151,400	\$188,508	\$160,742	2928	37.81	1107	928	1039
MD	24	Montgomery	31	7037.01	Moderate	No	61.02	\$151,400	\$92,384	\$78,784	4053	85.44	3463	1040	1178
MD	24	Montgomery	31	7037.02	Moderate	No	77.54	\$151,400	\$117,396	\$100,102	4147	74.46	3088	943	1265
MD	24	Montgomery	31	7038	Moderate	No	63.81	\$151,400	\$96,608	\$82,375	4126	74.21	3062	367	478
MD	24	Montgomery	31	7039.01	Upper	No	145.63	\$151,400	\$220,484	\$188,000	3109	43.65	1357	957	1111
MD	24	Montgomery	31	7039.02	Middle	No	84.62	\$151,400	\$128,115	\$109,250	7469	70.17	5241	1599	1894
MD	24	Montgomery	31	7040	Middle	No	93.37	\$151,400	\$141,362	\$120,536	7285	61.47	4478	1201	1674
MD	24	Montgomery	31	7041	Upper	No	176.87	\$151,400	\$267,781	\$228,333	4844	22.23	1077	1457	1546
MD	24	Montgomery	31	7042	Upper	No	148.63	\$151,400	\$225,026	\$191,875	2122	33.93	720	468	538
MD	24	Montgomery	31	7043	Upper	No	156.6	\$151,400	\$237,092	\$202,159	4088	21.48	878	1159	1340
MD	24	Montgomery	31	7044.01	Upper	No	168.88	\$151,400	\$255,684	\$218,015	3664	41.92	1536	966	1052
MD	24	Montgomery	31	7044.03	Middle	No	93.03	\$151,400	\$140,847	\$120,104	1622	34.96	567	591	70
MD	24	Montgomery	31	7044.04	Upper	No	185.33	\$151,400	\$280,590	\$239,250	5733	36.68	2103	1622	1608
MD	24	Montgomery	31	7045.01	Upper	No	174.98	\$151,400	\$264,920	\$225,893	3742	42.2	1579	936	1123
MD	24	Montgomery	31	7045.02	Upper	No	191.8	\$151,400	\$290,385	\$247,609	2786	31.69	883	863	940
MD	24	Montgomery	31	7045.03	Upper	No	193.66	\$151,400	\$293,201	\$250,001	4247	28.04	1191	1249	1455
MD	24	Montgomery	31	7046	Upper	No	193.66	\$151,400	\$293,201	\$250,001	5255	32.41	1703	1492	1667
MD	24	Montgomery	31	7047	Upper	No	193.66	\$151,400	\$293,201	\$250,001	3816	21.46	819	1185	1355
MD	24	Montgomery	31	7048.03	Middle	No	95.1	\$151,400	\$143,981	\$122,778	4318	42.47	1834	686	418
MD	24	Montgomery	31	7048.04	Upper	No	152.18	\$151,400	\$230,401	\$196,453	1886	31.87	601	461	90
MD	24	Montgomery	31	7048.05	Upper	No	137.77	\$151,400	\$208,584	\$177,857	2679	39.16	1049	218	224
MD	24	Montgomery	31	7048.06	Middle	No	117.16	\$151,400	\$177,380	\$151,250	4531	42.57	1929	106	101
MD	24	Montgomery	31	7050	Upper	No	184.34	\$151,400	\$279,091	\$237,969	5311	30.9	1641	1125	1325
MD	24	Montgomery	31	7051	Upper	No	192.69	\$151,400	\$291,733	\$248,750	5655	26.73	1514	1591	1676
MD	24	Montgomery	31	7052	Upper	No	193.66	\$151,400	\$293,201	\$250,001	3344	19.47	651	1061	1128
MD	24	Montgomery	31	7053	Upper	No	193.66	\$151,400	\$293,201	\$250,001	2049	12.64	259	660	727
MD	24	Montgomery	31	7054	Upper	No	193.66	\$151,400	\$293,201	\$250,001	2904	18.73	544	972	1015
MD	24	Montgomery	31	7055.01	Middle	No	112.23	\$151,400	\$169,916	\$144,886	2377	36.64	871	131	238
MD	24	Montgomery	31	7055.02	Upper	No	193.66	\$151,400	\$293,201	\$250,001	4097	21.82	894	1494	1293
MD	24	Montgomery	31	7056.01	Upper	No	193.66	\$151,400	\$293,201	\$250,001	3057	22.05	674	1093	1162
MD	24	Montgomery	31	7056.02	Upper	No	137.98	\$151,400	\$208,902	\$178,125	4965	32.85	1631	1267	52
MD	24	Montgomery	31	7057.01	Upper	No	168.62	\$151,400	\$255,291	\$217,679	4652	29.41	1368	1093	1235
MD	24	Montgomery	31	7057.02	Upper	No	177.84	\$151,400	\$269,250	\$229,583	4565	20	913	1437	1350
MD	24	Montgomery	31	7058	Upper	No	192.04	\$151,400	\$290,749	\$247,917	6489	25.57	1659	2090	2210
MD	24	Montgomery	31	7059.01	Upper	No	193.66	\$151,400	\$293,201	\$250,001	4501	30.68	1381	1277	1358
MD	24	Montgomery	31	7059.02	Upper	No	193.66	\$151,400	\$293,201	\$250,001	4402	33.44	1472	1197	1436
MD	24	Montgomery	31	7059.03	Upper	No	193.66	\$151,400	\$293,201	\$250,001	4616	33.84	1562	1467	1782
MD	24	Montgomery	31	7060.05	Upper	No	193.66	\$151,400	\$293,201	\$250,001	4664	40.35	1882	1215	1471
MD	24	Montgomery	31	7060.07	Upper	No	193.66	\$151,400	\$293,201	\$250,001	7270	43.76	3181	2124	2296
MD	24	Montgomery	31	7060.08	Upper	No	193.66	\$151,400	\$293,201	\$250,001	5301	33.75	1789	1888	2038
MD	24	Montgomery	31	7060.09	Upper	No	193.66	\$151,400	\$293,201	\$250,001	5569	36.18	2015	1534	1772

MD	24	Montgomery	31	7060.1	Upper	No	161.7	\$151,400	\$244,814	\$208,750	3147	48.97	1541	894	1074
MD	24	Montgomery	31	7060.11	Upper	No	170.26	\$151,400	\$257,774	\$219,798	5578	42.78	2386	1735	1851
MD	24	Montgomery	31	7060.12	Middle	No	112.59	\$151,400	\$170,461	\$145,347	3522	55.82	1966	1076	575
MD	24	Montgomery	31	7060.13	Upper	No	165.9	\$151,400	\$251,173	\$214,167	2980	34.83	1038	833	927

Assessment Area 13- Louisville/Jefferson MSA 31140

State	State Code	County	County Code	Tract Code	Tract Income Level	Distressed or Under-served Tract	Tract Median Family Income %	2023 FFIEC Est. MSA/MD non-MSA/MD Median Family Income	2023 Est. Tract Median Family Income	2020 Tract Median Family Income	Tract Population	Tract Minority %	Minority Population	Owner Occupied Units	1- to 4- Family Units
KY	21	Bullitt	29	201.01	Middle	No	110.06	\$89,300	\$98,284	\$85,391	4388	7.73	339	1099	1167
KY	21	Bullitt	29	201.02	Middle	No	87	\$89,300	\$77,691	\$67,500	3865	7.79	301	980	1225
KY	21	Bullitt	29	201.03	Middle	No	115.22	\$89,300	\$102,891	\$89,397	3310	7.82	259	1081	1168
KY	21	Bullitt	29	202.01	Upper	No	123.22	\$89,300	\$110,035	\$95,603	7459	7.57	565	2008	2214
KY	21	Bullitt	29	202.02	Middle	No	116.4	\$89,300	\$103,945	\$90,308	4769	7.63	364	1155	1449
KY	21	Bullitt	29	203	Middle	No	117.86	\$89,300	\$105,249	\$91,448	5661	8.02	454	1844	2065
KY	21	Bullitt	29	204.01	Middle	No	108.21	\$89,300	\$96,632	\$83,958	1693	7.03	119	531	630
KY	21	Bullitt	29	204.02	Middle	No	104.64	\$89,300	\$93,444	\$81,188	5206	9.85	513	1853	2020
KY	21	Bullitt	29	205.01	Middle	No	85.02	\$89,300	\$75,923	\$65,962	3197	12.45	398	1057	1338
KY	21	Bullitt	29	205.02	Moderate	No	70.63	\$89,300	\$63,073	\$54,805	2213	12.7	281	787	946
KY	21	Bullitt	29	206.01	Middle	No	99.79	\$89,300	\$89,112	\$77,426	5541	10.5	582	1650	2032
KY	21	Bullitt	29	206.02	Middle	No	116.94	\$89,300	\$104,427	\$90,727	1289	5.28	68	599	630
KY	21	Bullitt	29	207.02	Middle	No	103.38	\$89,300	\$92,318	\$80,208	2546	11.19	285	602	928
KY	21	Bullitt	29	207.03	Middle	No	110.4	\$89,300	\$98,587	\$85,660	4405	11.15	491	1309	1701
KY	21	Bullitt	29	207.04	Moderate	No	71.56	\$89,300	\$63,903	\$55,526	3639	13	473	599	1150
KY	21	Bullitt	29	208	Moderate	No	71.23	\$89,300	\$63,608	\$55,266	5005	10.67	534	1362	2082
KY	21	Bullitt	29	209	Middle	No	95.21	\$89,300	\$85,023	\$73,875	2792	6.38	178	1029	1205
KY	21	Bullitt	29	211.02	Middle	No	88.96	\$89,300	\$79,441	\$69,022	4442	7.11	316	1460	1837
KY	21	Bullitt	29	211.03	Upper	No	135.65	\$89,300	\$121,135	\$105,250	1384	8.02	111	378	445
KY	21	Bullitt	29	211.04	Middle	No	84.71	\$89,300	\$75,466	\$65,726	4625	9.95	460	1480	1809
KY	21	Bullitt	29	212	Moderate	No	74.87	\$89,300	\$66,859	\$58,094	4786	7.08	339	1509	2030
KY	21	Bullitt	29	9801	Unknown	No	0	\$89,300	\$0	\$0	2	0	0	0	0
KY	21	Henry	103	901	Moderate	No	77	\$89,300	\$68,761	\$59,745	2772	8.08	224	714	1156
KY	21	Henry	103	902	Middle	No	87.94	\$89,300	\$78,530	\$68,229	3206	7.95	255	1067	1543
KY	21	Henry	103	903.01	Middle	No	97.13	\$89,300	\$86,737	\$75,362	2991	8.73	261	810	1110
KY	21	Henry	103	903.02	Moderate	No	77.91	\$89,300	\$69,574	\$60,446	3818	18.05	689	833	1390
KY	21	Henry	103	904	Moderate	No	69.61	\$89,300	\$62,162	\$54,012	2891	6.36	184	923	1406
KY	21	Henry	103	9999.99	Moderate	No	79.54	\$89,300	\$71,029	\$61,714	15678	10.29	1613	4347	6605
KY	21	Jefferson	111	2.01	Low	No	37.44	\$89,300	\$33,434	\$29,050	1392	38.65	538	259	718
KY	21	Jefferson	111	2.02	Low	No	39.32	\$89,300	\$35,113	\$30,511	1141	30.41	347	103	530
KY	21	Jefferson	111	3	Moderate	No	57.8	\$89,300	\$51,615	\$44,844	2437	58.92	1436	489	1096
KY	21	Jefferson	111	4	Low	No	44.57	\$89,300	\$39,801	\$34,583	4360	78.83	3437	1234	1920
KY	21	Jefferson	111	6	Moderate	No	50.61	\$89,300	\$45,195	\$39,271	1671	94.14	1573	197	723
KY	21	Jefferson	111	7	Low	No	49.22	\$89,300	\$43,953	\$38,194	2414	93.87	2266	406	1138
KY	21	Jefferson	111	8	Low	No	47.95	\$89,300	\$42,819	\$37,206	2019	94.5	1908	563	942
KY	21	Jefferson	111	9	Low	No	36.93	\$89,300	\$32,978	\$28,657	2003	95.56	1914	321	863
KY	21	Jefferson	111	10	Moderate	No	66.47	\$89,300	\$59,358	\$51,573	2481	93.87	2329	539	1339
KY	21	Jefferson	111	11	Moderate	No	63.87	\$89,300	\$57,036	\$49,557	3216	94.65	3044	807	1489
KY	21	Jefferson	111	12	Moderate	No	51.71	\$89,300	\$46,177	\$40,122	2769	96.24	2665	604	1449
KY	21	Jefferson	111	14	Low	No	37.57	\$89,300	\$33,550	\$29,153	2669	98.69	2634	247	993
KY	21	Jefferson	111	15	Low	No	37.86	\$89,300	\$33,809	\$29,375	2988	94.81	2833	430	1273
KY	21	Jefferson	111	16	Moderate	No	54.3	\$89,300	\$48,490	\$42,134	2711	92.36	2504	502	1213
KY	21	Jefferson	111	17	Moderate	No	56.83	\$89,300	\$50,749	\$44,091	2234	94.63	2114	394	1058
KY	21	Jefferson	111	18	Low	No	21.88	\$89,300	\$19,539	\$16,982	1201	94	1129	110	719
KY	21	Jefferson	111	21	Low	No	46.9	\$89,300	\$41,882	\$36,389	2193	43	943	358	1235
KY	21	Jefferson	111	23	Low	No	34.85	\$89,300	\$31,121	\$27,039	2086	50.34	1050	370	1034
KY	21	Jefferson	111	24.01	Low	No	30.74	\$89,300	\$27,451	\$23,854	2042	89.03	1818	120	1092
KY	21	Jefferson	111	24.02	Moderate	No	70.22	\$89,300	\$62,706	\$54,485	2567	87.92	2257	272	1064
KY	21	Jefferson	111	27	Low	No	22.73	\$89,300	\$20,298	\$17,640	2723	85.79	2336	238	1298
KY	21	Jefferson	111	28	Low	No	47.34	\$89,300	\$42,275	\$36,731	1894	83.63	1584	213	792
KY	21	Jefferson	111	30	Low	No	10.69	\$89,300	\$9,546	\$8,298	1782	74.52	1328	12	363
KY	21	Jefferson	111	35.01	Moderate	No	58.35	\$89,300	\$52,107	\$45,278	3104	30.99	962	36	171
KY	21	Jefferson	111	35.02	Unknown	No	0	\$89,300	\$0	\$0	1727	87.78	1516	61	256
KY	21	Jefferson	111	36	Moderate	No	58.45	\$89,300	\$52,196	\$45,351	4771	58.81	2806	544	2057
KY	21	Jefferson	111	37	Moderate	No	69.76	\$89,300	\$62,296	\$54,125	2187	55.28	1209	204	704
KY	21	Jefferson	111	38	Moderate	No	50.71	\$89,300	\$45,284	\$39,344	3665	45.24	1658	367	1300
KY	21	Jefferson	111	39	Low	No	40.54	\$89,300	\$36,202	\$31,453	3786	52.96	2005	562	1664
KY	21	Jefferson	111	40	Moderate	No	78.4	\$89,300	\$70,011	\$60,833	1737	45.83	796	284	652
KY	21	Jefferson	111	41	Moderate	No	55.16	\$89,300	\$49,258	\$42,797	2412	41.33	997	509	1161
KY	21	Jefferson	111	43.01	Low	No	32.61	\$89,300	\$29,121	\$25,303	4345	78.69	3419	296	1276
KY	21	Jefferson	111	43.02	Low	No	42.62	\$89,300	\$38,060	\$33,068	1247	55.09	687	138	453
KY	21	Jefferson	111	44	Middle	No	82.62	\$89,300	\$73,780	\$64,107	4368	37	1616	1086	1660
KY	21	Jefferson	111	45	Moderate	No	76.96	\$89,300	\$68,725	\$59,710	3329	48.03	1599	711	1417
KY	21	Jefferson	111	46	Middle	No	89.79	\$89,300	\$80,182	\$69,667	3840	44.27	1700	941	1627
KY	21	Jefferson	111	49	Middle	No	109.64	\$89,300	\$97,909	\$85,069	3941	54.1	2132	162	132
KY	21	Jefferson	111	50	Unknown	No	0	\$89,300	\$0	\$0	1754	63.23	1109	59	279
KY	21	Jefferson	111	51	Unknown	No	0	\$89,300	\$0	\$0	3107	48.54	1508	243	803

KY	21	Jefferson	111	52	Middle	No	111.89	\$89,300	\$99,918	\$86,810	3358	33.71	1132	474	1125
KY	21	Jefferson	111	53	Low	No	39.72	\$89,300	\$35,470	\$30,819	3541	38.63	1368	39	224
KY	21	Jefferson	111	56	Moderate	No	63.58	\$89,300	\$66,777	\$49,331	3524	68.22	2404	267	1337
KY	21	Jefferson	111	59.01	Low	No	32.33	\$89,300	\$28,871	\$25,083	2361	74.16	1751	27	147
KY	21	Jefferson	111	59.02	Low	No	37.66	\$89,300	\$33,630	\$29,219	2875	47.2	1357	225	629
KY	21	Jefferson	111	62	Low	No	47.57	\$89,300	\$42,480	\$36,908	2422	73.04	1769	289	749
KY	21	Jefferson	111	63	Middle	No	88.61	\$89,300	\$79,129	\$68,750	1663	15.51	258	579	990
KY	21	Jefferson	111	64	Middle	No	98.15	\$89,300	\$87,648	\$76,154	1801	17.55	316	382	994
KY	21	Jefferson	111	65	Low	No	45.79	\$89,300	\$40,890	\$35,532	2763	56.06	1549	406	1190
KY	21	Jefferson	111	66	Middle	No	98.9	\$89,300	\$88,318	\$76,736	1956	36.4	712	346	1002
KY	21	Jefferson	111	68	Middle	No	108.85	\$89,300	\$97,203	\$84,455	2143	14.19	304	640	1117
KY	21	Jefferson	111	69	Middle	No	103.47	\$89,300	\$92,399	\$80,278	2231	15.06	336	893	975
KY	21	Jefferson	111	70	Middle	No	104.59	\$89,300	\$93,399	\$81,146	2096	11.5	241	656	881
KY	21	Jefferson	111	71.01	Unknown	No	0	\$89,300	\$0	\$0	149	22.82	34	20	27
KY	21	Jefferson	111	71.02	Middle	No	108.01	\$89,300	\$96,453	\$83,804	5182	30.78	1595	1257	2187
KY	21	Jefferson	111	74	Middle	No	100.37	\$89,300	\$89,630	\$77,875	2436	18.31	446	573	855
KY	21	Jefferson	111	75.01	Upper	No	250.92	\$89,300	\$224,072	\$194,679	6750	7.57	511	2780	2885
KY	21	Jefferson	111	75.02	Upper	No	245.9	\$89,300	\$219,589	\$190,781	5602	15.41	863	2127	2492
KY	21	Jefferson	111	76.01	Middle	No	110.44	\$89,300	\$98,623	\$85,685	1939	16.92	328	410	718
KY	21	Jefferson	111	76.02	Moderate	No	65.09	\$89,300	\$58,125	\$50,500	3739	39.37	1472	691	1394
KY	21	Jefferson	111	76.03	Middle	No	91.17	\$89,300	\$81,415	\$70,741	2530	31.62	800	515	551
KY	21	Jefferson	111	77	Unknown	No	0	\$89,300	\$0	\$0	2335	19.27	450	424	548
KY	21	Jefferson	111	78	Upper	No	153.67	\$89,300	\$137,227	\$119,231	3157	9.28	293	1145	1523
KY	21	Jefferson	111	79	Upper	No	153.86	\$89,300	\$137,397	\$119,375	1788	11.86	212	563	796
KY	21	Jefferson	111	81	Moderate	No	77.21	\$89,300	\$68,949	\$69,907	3684	17.35	639	717	1363
KY	21	Jefferson	111	82.01	Upper	No	167.7	\$89,300	\$149,756	\$130,114	1823	12.4	226	433	671
KY	21	Jefferson	111	82.02	Upper	No	159.32	\$89,300	\$142,273	\$123,611	2061	15.77	325	542	658
KY	21	Jefferson	111	83	Upper	No	131.75	\$89,300	\$117,653	\$102,222	2482	14.22	353	683	1213
KY	21	Jefferson	111	84	Upper	No	164.46	\$89,300	\$146,863	\$127,601	2891	13.42	388	791	1402
KY	21	Jefferson	111	85	Upper	No	173.25	\$89,300	\$154,712	\$134,420	1927	14.43	278	462	917
KY	21	Jefferson	111	87	Upper	No	209.87	\$89,300	\$187,414	\$162,833	4188	13.51	566	1296	1470
KY	21	Jefferson	111	88	Upper	No	150.98	\$89,300	\$134,825	\$117,143	3809	9.69	369	1124	1441
KY	21	Jefferson	111	89	Upper	No	172.85	\$89,300	\$154,355	\$134,107	4691	13	610	1438	1603
KY	21	Jefferson	111	90.01	Moderate	No	64.75	\$89,300	\$57,822	\$50,237	3700	56.32	2084	785	1367
KY	21	Jefferson	111	90.02	Moderate	No	78.75	\$89,300	\$70,324	\$61,098	3571	45.25	1616	843	1208
KY	21	Jefferson	111	91.03	Moderate	No	65.45	\$89,300	\$58,447	\$50,781	1646	55.83	919	265	485
KY	21	Jefferson	111	91.05	Middle	No	90.05	\$89,300	\$80,415	\$69,872	2805	51.98	1458	529	945
KY	21	Jefferson	111	91.06	Moderate	No	65.92	\$89,300	\$58,867	\$51,151	5208	44.39	2312	1124	1594
KY	21	Jefferson	111	93	Middle	No	98.28	\$89,300	\$87,764	\$76,250	4989	11.16	557	1931	2286
KY	21	Jefferson	111	94.01	Middle	No	110.36	\$89,300	\$98,551	\$85,625	3027	15.43	467	915	1266
KY	21	Jefferson	111	94.02	Middle	No	90.44	\$89,300	\$80,763	\$70,167	3312	11.62	385	1063	1220
KY	21	Jefferson	111	96	Upper	No	130.63	\$89,300	\$116,653	\$101,354	4735	10.94	518	1816	1789
KY	21	Jefferson	111	97	Middle	No	102.61	\$89,300	\$91,631	\$79,609	2751	12.83	353	865	1237
KY	21	Jefferson	111	98	Upper	No	142.27	\$89,300	\$127,047	\$110,385	2622	9.53	250	933	1305
KY	21	Jefferson	111	99	Upper	No	151.01	\$89,300	\$134,852	\$117,167	2793	11.92	333	1042	1180
KY	21	Jefferson	111	100.01	Upper	No	144.02	\$89,300	\$128,610	\$111,740	4717	8.97	423	1840	1883
KY	21	Jefferson	111	100.04	Middle	No	85.14	\$89,300	\$76,030	\$66,058	4472	33.94	1518	769	1172
KY	21	Jefferson	111	100.05	Middle	No	101.75	\$89,300	\$90,863	\$78,947	4367	22.49	982	1358	2056
KY	21	Jefferson	111	100.06	Middle	No	108.95	\$89,300	\$97,292	\$84,531	3668	26.74	981	1180	1380
KY	21	Jefferson	111	100.07	Upper	No	157.49	\$89,300	\$140,639	\$122,188	4128	12.81	529	1982	2152
KY	21	Jefferson	111	100.08	Middle	No	110.5	\$89,300	\$98,677	\$85,735	4301	26.32	1132	1129	1302
KY	21	Jefferson	111	101.02	Upper	No	167.98	\$89,300	\$150,006	\$130,326	4172	11.74	490	1727	1773
KY	21	Jefferson	111	101.03	Middle	No	117.61	\$89,300	\$105,026	\$91,250	3797	26.73	1015	879	1276
KY	21	Jefferson	111	101.04	Middle	No	118.33	\$89,300	\$105,669	\$91,806	2813	22.18	624	707	956
KY	21	Jefferson	111	103.09	Upper	No	162.18	\$89,300	\$144,827	\$125,833	4703	21.9	1030	1575	1653
KY	21	Jefferson	111	103.12	Upper	No	214.57	\$89,300	\$191,611	\$166,475	3064	13.32	408	1359	1473
KY	21	Jefferson	111	103.13	Upper	No	229.01	\$89,300	\$204,506	\$177,679	6246	19.55	1221	2061	2232
KY	21	Jefferson	111	103.14	Upper	No	159.79	\$89,300	\$142,692	\$123,973	6474	23.76	1538	1722	1955
KY	21	Jefferson	111	103.15	Upper	No	210.65	\$89,300	\$188,110	\$163,438	3957	24.54	971	821	973
KY	21	Jefferson	111	103.16	Upper	No	208.99	\$89,300	\$186,628	\$162,143	4978	18.66	929	1805	1894
KY	21	Jefferson	111	103.17	Upper	No	206.63	\$89,300	\$184,521	\$160,316	4938	15.29	755	1685	1767
KY	21	Jefferson	111	103.18	Upper	No	139.22	\$89,300	\$124,323	\$108,015	5654	17.03	963	1321	1431
KY	21	Jefferson	111	103.19	Middle	No	92.52	\$89,300	\$82,620	\$71,784	4453	36.38	1620	1368	1703
KY	21	Jefferson	111	103.2	Middle	No	101.86	\$89,300	\$90,961	\$79,028	3855	50.45	1945	755	1019
KY	21	Jefferson	111	103.21	Upper	No	182.08	\$89,300	\$162,597	\$141,270	5965	27.11	1617	1812	1812
KY	21	Jefferson	111	103.22	Upper	No	202.63	\$89,300	\$180,949	\$157,212	3167	23.05	730	897	922
KY	21	Jefferson	111	103.23	Upper	No	124.11	\$89,300	\$110,830	\$96,295	3022	33.79	1021	824	784
KY	21	Jefferson	111	103.24	Middle	No	93.21	\$89,300	\$83,237	\$72,321	5141	46.04	2367	1251	1774
KY	21	Jefferson	111	104.03	Upper	No	162.66	\$89,300	\$145,255	\$126,205	4532	20.43	926	1544	1762
KY	21	Jefferson	111	104.05	Middle	No	109.34	\$89,300	\$97,641	\$84,837	4467	30.8	1376	1265	1285
KY	21	Jefferson	111	104.06	Upper	No	163.34	\$89,300	\$145,863	\$126,731	6226	23.16	1442	1474	1706
KY	21	Jefferson	111	104.07	Upper	No	128.27	\$89,300	\$114,545	\$99,524	4473	23.72	1061	950	913
KY	21	Jefferson	111	104.08	Upper	No	126.07	\$89,300	\$112,581	\$97,813	3486	20.45	713	1044	1132
KY	21	Jefferson	111	105	Upper	No	137.21	\$89,300	\$122,529	\$106,458	3893	14.51	565	1060	1636
KY	21	Jefferson	111	106.01	Upper	No	191.65	\$89,300	\$171,143	\$148,690	2976	13.94	415	979	1222
KY	21	Jefferson	111	106.02	Middle	No	100.81	\$89,300	\$90,023	\$78,214	3366	34.02	1145	316	964
KY	21	Jefferson	111	107.01	Upper	No	158.3	\$89,300	\$141,362	\$122,823	5282	28.25	1492	1079	1223
KY	21	Jefferson	111	107.02	Middle	No	114.54	\$89,300	\$102,284	\$88,869	6097	35.13	2142	1338	1771
KY	21	Jefferson	111	107.06	Upper	No	134.9	\$89,300	\$120,466	\$104,663	3090	11.81	365	1259	1283

KY	21	Jefferson	111	107.07	Upper	No	122.91	\$89,300	\$109,759	\$95,361	3688	30.64	1130	1188	1336
KY	21	Jefferson	111	107.08	Middle	No	114.33	\$89,300	\$102,097	\$88,702	2692	32.69	880	669	839
KY	21	Jefferson	111	108	Middle	No	104.1	\$89,300	\$92,961	\$80,767	3847	19.89	765	1031	1174
KY	21	Jefferson	111	109.01	Moderate	No	74.83	\$89,300	\$66,823	\$58,061	5021	42.48	2133	1269	1757
KY	21	Jefferson	111	109.02	Middle	No	97.77	\$89,300	\$87,309	\$75,861	4069	24.35	991	1449	1805
KY	21	Jefferson	111	110.03	Middle	No	85.73	\$89,300	\$76,557	\$66,516	6449	42.32	2729	1682	2204
KY	21	Jefferson	111	110.05	Middle	No	93.02	\$89,300	\$83,067	\$72,171	2820	41.91	1182	537	1098
KY	21	Jefferson	111	110.06	Moderate	No	58.41	\$89,300	\$52,160	\$45,321	2518	63.42	1597	232	928
KY	21	Jefferson	111	110.07	Low	No	45.61	\$89,300	\$40,730	\$35,392	3639	73.84	2687	245	821
KY	21	Jefferson	111	110.08	Moderate	No	69.7	\$89,300	\$62,242	\$54,083	3182	50.22	1598	888	560
KY	21	Jefferson	111	110.09	Middle	No	117.51	\$89,300	\$104,936	\$91,172	3279	27.05	887	989	1169
KY	21	Jefferson	111	111.09	Middle	No	107.94	\$89,300	\$96,390	\$83,750	2252	28.95	652	634	1003
KY	21	Jefferson	111	111.1	Middle	No	118.33	\$89,300	\$105,669	\$91,806	6570	23.38	1536	2092	2513
KY	21	Jefferson	111	111.11	Upper	No	121.03	\$89,300	\$108,080	\$93,900	5328	28.85	1537	1711	2173
KY	21	Jefferson	111	111.12	Upper	No	140.22	\$89,300	\$125,216	\$108,796	3477	34.2	1189	836	1047
KY	21	Jefferson	111	111.13	Upper	No	123.61	\$89,300	\$110,384	\$95,909	3013	29.27	882	1104	969
KY	21	Jefferson	111	111.14	Middle	No	99.38	\$89,300	\$88,746	\$77,109	5341	39.99	2136	1811	1975
KY	21	Jefferson	111	111.15	Middle	No	83.13	\$89,300	\$74,235	\$64,496	2823	18.88	533	906	1143
KY	21	Jefferson	111	111.16	Middle	No	113.09	\$89,300	\$100,989	\$87,744	3724	23.52	876	1123	1186
KY	21	Jefferson	111	111.17	Moderate	No	60.75	\$89,300	\$54,250	\$47,134	3491	41.19	1438	792	1054
KY	21	Jefferson	111	111.18	Middle	No	95.58	\$89,300	\$85,353	\$74,159	3893	22.81	888	1166	1458
KY	21	Jefferson	111	112.01	Low	No	42.53	\$89,300	\$37,979	\$33,000	1515	54.98	833	295	599
KY	21	Jefferson	111	112.02	Moderate	No	68.89	\$89,300	\$61,519	\$53,452	4193	67.9	2847	503	1016
KY	21	Jefferson	111	113.01	Middle	No	80.43	\$89,300	\$71,824	\$62,404	2425	76.74	1861	422	733
KY	21	Jefferson	111	113.02	Moderate	No	72.31	\$89,300	\$64,573	\$56,103	7086	88.94	6302	1346	2664
KY	21	Jefferson	111	114.03	Moderate	No	67.37	\$89,300	\$60,161	\$52,273	1944	24.49	476	502	760
KY	21	Jefferson	111	114.04	Moderate	No	56.08	\$89,300	\$50,079	\$43,514	3967	74.69	2963	557	1115
KY	21	Jefferson	111	114.05	Moderate	No	63.18	\$89,300	\$56,420	\$49,025	5945	78.18	4648	1106	1591
KY	21	Jefferson	111	114.06	Moderate	No	65.74	\$89,300	\$58,706	\$51,007	5241	63.19	3312	749	1515
KY	21	Jefferson	111	115.06	Middle	No	98.43	\$89,300	\$87,898	\$76,371	5689	32.33	1839	1697	1957
KY	21	Jefferson	111	115.08	Middle	No	117.34	\$89,300	\$104,785	\$91,042	6773	48.8	3305	1765	2177
KY	21	Jefferson	111	115.09	Moderate	No	73.73	\$89,300	\$65,841	\$57,205	4204	44.12	1855	730	1224
KY	21	Jefferson	111	115.13	Middle	No	100.58	\$89,300	\$89,818	\$78,036	4434	33.6	1490	1215	1525
KY	21	Jefferson	111	115.14	Middle	No	117.7	\$89,300	\$105,106	\$91,324	3720	31.21	1161	1310	1430
KY	21	Jefferson	111	115.15	Middle	No	115	\$89,300	\$102,695	\$89,225	4849	23.96	1162	1703	1819
KY	21	Jefferson	111	115.16	Middle	No	96.99	\$89,300	\$86,612	\$75,250	4064	27.29	1109	1174	1291
KY	21	Jefferson	111	115.17	Upper	No	143.49	\$89,300	\$128,137	\$111,328	5560	26.89	1495	1365	1890
KY	21	Jefferson	111	115.18	Upper	No	147.79	\$89,300	\$131,976	\$114,662	2292	16.01	367	782	800
KY	21	Jefferson	111	115.19	Upper	No	120.53	\$89,300	\$107,633	\$93,519	6168	27.06	1669	1432	1920
KY	21	Jefferson	111	115.2	Upper	No	169.77	\$89,300	\$151,605	\$131,719	5543	22.33	1238	1366	1575
KY	21	Jefferson	111	115.21	Moderate	No	73.17	\$89,300	\$65,341	\$56,771	4349	54.38	2365	880	1409
KY	21	Jefferson	111	115.22	Middle	No	106.71	\$89,300	\$95,292	\$82,794	2747	37.71	1036	952	1066
KY	21	Jefferson	111	116.03	Upper	No	160.23	\$89,300	\$143,085	\$124,316	5257	18.85	991	1691	1885
KY	21	Jefferson	111	116.04	Upper	No	142.5	\$89,300	\$127,253	\$110,563	2639	8.94	236	926	952
KY	21	Jefferson	111	116.05	Upper	No	169.68	\$89,300	\$151,524	\$131,645	7534	21.73	1637	1916	2571
KY	21	Jefferson	111	116.06	Upper	No	226.95	\$89,300	\$202,666	\$176,083	1797	11.85	213	411	487
KY	21	Jefferson	111	117.06	Middle	No	109.26	\$89,300	\$97,569	\$84,776	3930	22.26	875	1435	1617
KY	21	Jefferson	111	117.07	Middle	No	111.48	\$89,300	\$99,552	\$86,497	6383	36.24	2313	1906	2359
KY	21	Jefferson	111	117.08	Middle	No	109.52	\$89,300	\$97,801	\$84,974	6239	32.28	2014	2094	2247
KY	21	Jefferson	111	117.09	Upper	No	123.64	\$89,300	\$110,411	\$95,927	6475	22.56	1461	1753	1990
KY	21	Jefferson	111	117.1	Middle	No	101.15	\$89,300	\$90,327	\$78,482	2891	30.13	871	813	896
KY	21	Jefferson	111	117.11	Middle	No	111	\$89,300	\$99,123	\$86,123	6490	29.35	1905	1976	2505
KY	21	Jefferson	111	117.12	Middle	No	81.28	\$89,300	\$72,583	\$63,063	4795	29.95	1436	1052	1304
KY	21	Jefferson	111	117.13	Moderate	No	63	\$89,300	\$56,259	\$48,882	2744	35.17	965	439	870
KY	21	Jefferson	111	118	Moderate	No	62.83	\$89,300	\$56,107	\$48,750	2348	44.63	1048	562	700
KY	21	Jefferson	111	119.01	Low	No	36.37	\$89,300	\$32,478	\$28,219	1154	83.02	958	253	452
KY	21	Jefferson	111	119.04	Low	No	40.42	\$89,300	\$36,095	\$31,364	2653	49.91	1324	353	812
KY	21	Jefferson	111	119.06	Moderate	No	68.05	\$89,300	\$60,769	\$52,798	3992	59.14	2361	535	836
KY	21	Jefferson	111	119.07	Middle	No	110.03	\$89,300	\$98,257	\$85,371	4505	30.88	1391	1424	1623
KY	21	Jefferson	111	119.08	Moderate	No	68.36	\$89,300	\$61,045	\$53,043	3670	56.76	2083	580	1114
KY	21	Jefferson	111	119.09	Middle	No	87.21	\$89,300	\$77,879	\$67,663	4119	34.6	1425	857	1084
KY	21	Jefferson	111	120.01	Middle	No	97.66	\$89,300	\$87,210	\$75,769	3378	15.13	511	851	1380
KY	21	Jefferson	111	120.03	Middle	No	105.41	\$89,300	\$94,131	\$81,786	3726	23.62	880	912	1217
KY	21	Jefferson	111	120.04	Moderate	No	66.86	\$89,300	\$59,706	\$51,875	2417	49.52	1197	562	755
KY	21	Jefferson	111	120.05	Moderate	No	66.65	\$89,300	\$59,518	\$51,717	3676	27.75	1020	1062	1478
KY	21	Jefferson	111	121.03	Upper	No	125.25	\$89,300	\$111,848	\$97,179	3815	21.7	828	1124	1386
KY	21	Jefferson	111	121.04	Moderate	No	59.05	\$89,300	\$52,732	\$45,820	4072	22.47	915	1135	1687
KY	21	Jefferson	111	121.05	Middle	No	82.15	\$89,300	\$73,360	\$63,736	5093	25.58	1303	1112	1449
KY	21	Jefferson	111	121.07	Moderate	No	71.37	\$89,300	\$63,733	\$55,375	5271	18.17	958	1590	2060
KY	21	Jefferson	111	121.08	Middle	No	105.61	\$89,300	\$94,310	\$81,944	2106	27.35	576	419	662
KY	21	Jefferson	111	121.09	Moderate	No	76.71	\$89,300	\$68,502	\$59,521	5723	23.66	1354	1460	2120
KY	21	Jefferson	111	122.03	Middle	No	97.92	\$89,300	\$87,443	\$75,976	6316	23.39	1477	1786	2242
KY	21	Jefferson	111	122.04	Middle	No	101.04	\$89,300	\$90,229	\$78,393	4707	39.62	1865	1051	1520
KY	21	Jefferson	111	122.05	Unknown	No	0	\$89,300	\$0	\$0	2053	44.81	920	457	590
KY	21	Jefferson	111	122.06	Moderate	No	73.96	\$89,300	\$66,046	\$57,386	4919	43.65	2147	1136	1409
KY	21	Jefferson	111	123.01	Moderate	No	78.97	\$89,300	\$70,520	\$61,275	3716	50.78	1887	1273	1362
KY	21	Jefferson	111	123.02	Middle	No	110.19	\$89,300	\$98,400	\$85,495	5380	39.89	2146	989	1617
KY	21	Jefferson	111	124.06	Moderate	No	78.09	\$89,300	\$69,734	\$60,590	6034	27.58	1664	1422	2381
KY	21	Jefferson	111	124.07	Middle	No	97.33	\$89,300	\$86,916	\$75,515	4992	32.21	1608	1494	1840

KY	21	Jefferson	111	124.08	Moderate	No	76.84	\$89,300	\$68,618	\$59,620	2316	25.82	598	556	924
KY	21	Jefferson	111	124.09	Moderate	No	66.1	\$89,300	\$59,027	\$51,289	3268	19.74	645	986	1336
KY	21	Jefferson	111	124.1	Middle	No	108.2	\$89,300	\$96,623	\$83,947	4194	30.52	1280	1199	1504
KY	21	Jefferson	111	124.12	Middle	No	108.25	\$89,300	\$96,667	\$83,987	3247	29.32	952	896	1091
KY	21	Jefferson	111	124.13	Moderate	No	74.19	\$89,300	\$66,252	\$57,564	3176	31.58	1003	1042	1548
KY	21	Jefferson	111	125.01	Moderate	No	65.17	\$89,300	\$58,197	\$50,568	2588	51.7	1338	364	928
KY	21	Jefferson	111	125.02	Middle	No	83.16	\$89,300	\$74,262	\$64,519	5224	36.39	1901	1009	1607
KY	21	Jefferson	111	125.03	Middle	No	86.54	\$89,300	\$77,280	\$67,143	4157	41.04	1706	1084	1611
KY	21	Jefferson	111	126.03	Moderate	No	72.47	\$89,300	\$64,716	\$56,227	2899	61.88	1794	612	1036
KY	21	Jefferson	111	126.04	Moderate	No	51.8	\$89,300	\$46,257	\$40,195	5560	60.72	3376	1487	2375
KY	21	Jefferson	111	126.05	Moderate	No	71.96	\$89,300	\$64,260	\$55,833	3277	76.17	2496	927	1255
KY	21	Jefferson	111	126.06	Middle	No	83.61	\$89,300	\$74,664	\$64,875	3818	75.88	2897	1032	1333
KY	21	Jefferson	111	127.01	Low	No	40.45	\$89,300	\$36,122	\$31,384	4284	74.91	3209	682	1404
KY	21	Jefferson	111	127.02	Moderate	No	54.09	\$89,300	\$48,302	\$41,971	1936	32.64	632	611	853
KY	21	Jefferson	111	127.03	Middle	No	98.28	\$89,300	\$87,764	\$76,250	5855	32.04	1876	1937	2544
KY	21	Jefferson	111	128.01	Moderate	No	50.29	\$89,300	\$44,909	\$39,018	3185	88.16	2808	887	1327
KY	21	Jefferson	111	128.02	Moderate	No	60.16	\$89,300	\$53,723	\$46,679	2646	78.27	2071	602	1061
KY	21	Jefferson	111	131	Upper	No	135.74	\$89,300	\$121,216	\$105,313	1183	10.4	123	458	518
KY	21	Jefferson	111	9801	Unknown	No	0	\$89,300	\$0	\$0	14	50	7	0	0

Assessment Area 14- Richmond, VA MSA 40060															
State	State Code	County	County Code	Tract Code	Tract Income Level	Distressed or Under-served Tract	Tract Median Family Income %	2023 FFIEC Est. MSA/MD non-MSA/MD Median Family Income	2023 Est. Tract Median Family Income	2020 Tract Median Family Income	Tract Population	Tract Minority %	Minority Population	Owner Occupied Units	1- to 4- Family Units
VA	51	Richmond City	760	102.01	Middle	No	85.64	\$109,100	\$93,433	\$78,079	1754	26.11	458	689	1029
VA	51	Richmond City	760	102.02	Middle	No	106.75	\$109,100	\$116,464	\$97,321	1963	23.18	455	546	667
VA	51	Richmond City	760	103	Low	No	22.82	\$109,100	\$24,897	\$20,806	1445	92.46	1336	185	465
VA	51	Richmond City	760	104.01	Upper	No	140.54	\$109,100	\$153,329	\$128,125	2889	35.89	1037	824	1248
VA	51	Richmond City	760	104.02	Upper	No	120.33	\$109,100	\$131,280	\$109,701	3513	45.35	1593	764	884
VA	51	Richmond City	760	105	Middle	No	90.02	\$109,100	\$98,212	\$82,070	1465	72.01	1055	429	569
VA	51	Richmond City	760	106	Middle	No	83.18	\$109,100	\$90,749	\$75,833	1978	63.3	1252	547	953
VA	51	Richmond City	760	107	Moderate	No	57.36	\$109,100	\$62,580	\$52,295	2454	75.1	1843	536	1052
VA	51	Richmond City	760	108	Moderate	No	65.02	\$109,100	\$70,937	\$59,279	3409	85.63	2919	900	1683
VA	51	Richmond City	760	109	Low	No	42.27	\$109,100	\$46,117	\$38,542	2739	84.81	2323	481	1191
VA	51	Richmond City	760	110	Moderate	No	60.57	\$109,100	\$66,082	\$55,227	2169	79.16	1717	399	954
VA	51	Richmond City	760	111	Moderate	No	70.23	\$109,100	\$76,621	\$64,032	3550	78.34	2781	551	1126
VA	51	Richmond City	760	201	Low	No	20	\$109,100	\$21,820	\$18,238	1663	97.11	1615	154	460
VA	51	Richmond City	760	202	Low	No	17.23	\$109,100	\$18,798	\$15,714	3497	98.03	3428	146	838
VA	51	Richmond City	760	203	Moderate	No	58.61	\$109,100	\$63,944	\$53,438	1783	79.81	1423	406	834
VA	51	Richmond City	760	204	Low	No	22.65	\$109,100	\$24,711	\$20,655	4449	94.34	4197	203	713
VA	51	Richmond City	760	205.01	Moderate	No	70.03	\$109,100	\$76,403	\$63,845	3131	43.15	1351	74	274
VA	51	Richmond City	760	205.02	Moderate	No	64.19	\$109,100	\$70,031	\$58,523	3317	42.09	1396	283	538
VA	51	Richmond City	760	206	Upper	No	157.13	\$109,100	\$171,429	\$143,250	1814	30.49	553	496	976
VA	51	Richmond City	760	207	Moderate	No	66.5	\$109,100	\$72,552	\$60,625	1614	66.67	1076	265	552
VA	51	Richmond City	760	208	Upper	No	145.58	\$109,100	\$158,828	\$132,723	1717	29.94	514	416	874
VA	51	Richmond City	760	209	Moderate	No	51.5	\$109,100	\$56,187	\$46,950	3090	73.01	2256	516	1159
VA	51	Richmond City	760	210	Moderate	No	65.12	\$109,100	\$71,046	\$59,375	1623	78.62	1276	278	539
VA	51	Richmond City	760	211	Low	No	37.9	\$109,100	\$41,349	\$34,559	1738	77.56	1348	605	799
VA	51	Richmond City	760	212	Moderate	No	55.85	\$109,100	\$60,932	\$50,924	1420	78.8	1119	285	716
VA	51	Richmond City	760	301	Low	No	18.26	\$109,100	\$19,922	\$16,648	2500	98.08	2452	0	369
VA	51	Richmond City	760	302	Moderate	No	56.34	\$109,100	\$61,467	\$51,368	2460	50.77	1249	252	674
VA	51	Richmond City	760	305.01	Unknown	No	0	\$109,100	\$0	\$0	3808	48.45	1845	19	145
VA	51	Richmond City	760	305.02	Upper	No	194.97	\$109,100	\$212,712	\$177,750	2541	41.09	1044	137	95
VA	51	Richmond City	760	402.01	Moderate	No	62.48	\$109,100	\$68,166	\$56,968	3093	62.27	1926	170	351
VA	51	Richmond City	760	402.02	Moderate	No	69.18	\$109,100	\$75,475	\$63,077	3356	29.86	1002	57	220
VA	51	Richmond City	760	403	Upper	No	274.22	\$109,100	\$299,174	\$250,001	5560	55.5	3086	82	58
VA	51	Richmond City	760	404	Upper	No	154.71	\$109,100	\$168,789	\$141,042	4350	32.55	1416	533	847
VA	51	Richmond City	760	405	Upper	No	150.25	\$109,100	\$163,923	\$136,979	3298	18.25	602	638	1193
VA	51	Richmond City	760	406	Upper	No	156.11	\$109,100	\$170,316	\$142,326	1863	17.87	333	108	303
VA	51	Richmond City	760	407	Upper	No	131.53	\$109,100	\$143,499	\$119,917	2657	18.07	480	474	802
VA	51	Richmond City	760	408	Middle	No	90.22	\$109,100	\$98,430	\$82,250	1440	17.57	253	362	630
VA	51	Richmond City	760	409	Upper	No	129.78	\$109,100	\$141,590	\$118,320	2609	16.98	443	454	1028
VA	51	Richmond City	760	410	Upper	No	218.35	\$109,100	\$238,220	\$199,063	2715	10.79	293	649	987
VA	51	Richmond City	760	411	Middle	No	117.84	\$109,100	\$128,563	\$107,431	4303	24.63	1060	340	1332
VA	51	Richmond City	760	412	Moderate	No	74.82	\$109,100	\$81,629	\$68,214	1276	20.45	261	162	445
VA	51	Richmond City	760	413	Moderate	No	75.71	\$109,100	\$82,600	\$69,028	3042	64.99	1977	628	1359
VA	51	Richmond City	760	414	Moderate	No	73.58	\$109,100	\$80,276	\$67,083	2195	45.33	995	572	796
VA	51	Richmond City	760	416	Middle	No	107.17	\$109,100	\$116,922	\$97,708	1421	37.93	539	553	610
VA	51	Richmond City	760	501	Upper	No	143.09	\$109,100	\$156,111	\$130,455	3118	18.54	578	763	1046
VA	51	Richmond City	760	502	Upper	No	157.68	\$109,100	\$172,029	\$143,750	3380	12.31	416	1169	1410
VA	51	Richmond City	760	503	Upper	No	179.89	\$109,100	\$196,260	\$164,000	1427	11.49	164	410	421
VA	51	Richmond City	760	504	Upper	No	242.3	\$109,100	\$264,349	\$220,893	3084	11.64	359	1101	1411
VA	51	Richmond City	760	505	Upper	No	164.68	\$109,100	\$179,666	\$150,139	5045	20.52	1035	1176	1326
VA	51	Richmond City	760	506	Upper	No	274.22	\$109,100	\$299,174	\$250,001	2637	5.84	154	1219	1110
VA	51	Richmond City	760	602	Moderate	No	51.34	\$109,100	\$56,012	\$46,810	2237	85.7	1917	320	927
VA	51	Richmond City	760	604	Moderate	No	58.5	\$109,100	\$63,824	\$53,333	5106	80.4	4105	917	1679

VA	51	Richmond City	760	605.01	Middle	No	111.21	\$109,100	\$121,330	\$101,389	2116	32.04	678	470	765
VA	51	Richmond City	760	605.02	Middle	No	80.4	\$109,100	\$87,716	\$73,297	3796	54.37	2064	775	1177
VA	51	Richmond City	760	606	Upper	No	141.01	\$109,100	\$153,842	\$128,558	2497	18.1	452	994	1207
VA	51	Richmond City	760	607	Low	No	33.43	\$109,100	\$36,472	\$30,479	5187	93.19	4834	550	1448
VA	51	Richmond City	760	608	Low	No	32.82	\$109,100	\$35,807	\$29,924	3572	93.92	3355	292	920
VA	51	Richmond City	760	609	Low	No	35.03	\$109,100	\$38,218	\$31,944	1613	87.23	1407	63	517
VA	51	Richmond City	760	610.01	Low	No	36.9	\$109,100	\$40,258	\$33,640	2813	72.59	2042	470	880
VA	51	Richmond City	760	610.02	Moderate	No	61.79	\$109,100	\$67,413	\$56,332	4063	54.93	2232	90	276
VA	51	Richmond City	760	701	Middle	No	119.02	\$109,100	\$129,851	\$108,510	5711	24.99	1427	1922	2285
VA	51	Richmond City	760	703	Middle	No	110.98	\$109,100	\$121,079	\$101,184	3441	50.71	1745	731	957
VA	51	Richmond City	760	704	Middle	No	119.93	\$109,100	\$130,844	\$109,337	3888	22.74	884	1459	1762
VA	51	Richmond City	760	706.01	Low	No	43.87	\$109,100	\$47,862	\$40,000	6806	94.03	6400	661	1253
VA	51	Richmond City	760	706.02	Moderate	No	52.8	\$109,100	\$57,605	\$48,144	2371	92.7	2198	465	813
VA	51	Richmond City	760	707	Moderate	No	66.22	\$109,100	\$72,246	\$60,373	5276	91	4801	1245	1620
VA	51	Richmond City	760	708.02	Moderate	No	69.05	\$109,100	\$75,334	\$62,955	2890	84.91	2454	506	850
VA	51	Richmond City	760	708.03	Low	No	46.17	\$109,100	\$50,371	\$42,097	4699	91.42	4296	758	1258
VA	51	Richmond City	760	708.04	Moderate	No	73.6	\$109,100	\$80,298	\$67,100	3324	85.29	2835	884	968
VA	51	Richmond City	760	709.01	Low	No	44.67	\$109,100	\$48,735	\$40,727	4583	90.97	4169	704	1535
VA	51	Richmond City	760	709.02	Low	No	45.7	\$109,100	\$49,859	\$41,667	2466	85.97	2120	318	676
VA	51	Richmond City	760	710.02	Moderate	No	70.19	\$109,100	\$76,577	\$63,997	3414	78.65	2685	698	969
VA	51	Richmond City	760	710.03	Moderate	No	67	\$109,100	\$73,097	\$61,085	2998	81.32	2438	376	697
VA	51	Richmond City	760	710.04	Unknown	No	0	\$109,100	\$0	\$0	2594	81.69	2119	0	278
VA	51	Richmond City	760	711	Middle	No	84.8	\$109,100	\$92,517	\$77,308	5787	59.62	3450	1127	1732

Assessment Area 15- Virginia Non-MSA

State	State Code	County	County Code	Tract Code	Tract Income Level	Distressed or Under-served Tract	Tract Median Family Income %	2023 FFIEC Est. MSA/MD non-MSA/MD Median Family Income	2023 Est. Tract Median Family Income	2020 Tract Median Family Income	Tract Population	Tract Minority %	Minority Population	Owner Occupied Units	1- to 4- Family Units
VA	51	Alleghany	5	701	Middle	No	94.34	\$73,800	\$69,623	\$57,500	3662	16.33	598	938	1601
VA	51	Alleghany	5	801	Middle	No	97.6	\$73,800	\$72,029	\$59,485	3198	8.35	267	1274	1699
VA	51	Alleghany	5	802.01	Middle	No	112.97	\$73,800	\$83,372	\$68,857	2790	10.32	288	1024	1385
VA	51	Alleghany	5	802.02	Middle	No	87.85	\$73,800	\$64,833	\$53,542	2381	6.01	143	794	1073
VA	51	Alleghany	5	803.01	Upper	No	127.9	\$73,800	\$94,390	\$77,955	1854	6.53	121	702	917
VA	51	Alleghany	5	803.02	Middle	No	114.03	\$73,800	\$84,154	\$69,500	1338	3.89	52	438	766
VA	51	Alleghany	5	9999.99	Middle	No	103.37	\$73,800	\$76,287	\$63,007	15223	9.65	1469	5170	7441
VA	51	Covington City	580	601	Middle	No	88.19	\$73,800	\$65,084	\$53,750	2962	27.99	829	848	1552
VA	51	Covington City	580	602	Middle	No	91.92	\$73,800	\$67,837	\$56,023	2775	13.23	367	948	1421
VA	51	Covington City	580	9999.99	Middle	No	90.57	\$73,800	\$66,841	\$55,205	5737	20.85	1196	1796	2973

Assessment Area - Washington-Arlington-Alexandria MSA 47894

State	State Code	County	County Code	Tract Code	Tract Income Level	Distressed or Under-served Tract	Tract Median Family Income %	2023 FFIEC Est. MSA/MD non-MSA/MD Median Family Income	2023 Est. Tract Median Family Income	2020 Tract Median Family Income	Tract Population	Tract Minority %	Minority Population	Owner Occupied Units	1- to 4- Family Units
DC	11	District of Columbia	1	1.01	Upper	No	198.06	\$150,100	\$297,288	\$250,001	1406	25.04	352	355	292
DC	11	District of Columbia	1	1.02	Upper	No	179.65	\$150,100	\$269,655	\$226,773	3417	20.66	706	1089	1545
DC	11	District of Columbia	1	2.01	Unknown	No	0	\$150,100	\$0	\$0	4108	41.6	1709	0	0
DC	11	District of Columbia	1	2.02	Upper	No	198.06	\$150,100	\$297,288	\$250,001	4672	25.26	1180	1328	1355
DC	11	District of Columbia	1	3	Upper	No	198.06	\$150,100	\$297,288	\$250,001	6161	26.42	1628	1353	1890
DC	11	District of Columbia	1	4	Upper	No	198.06	\$150,100	\$297,288	\$250,001	1643	26.11	429	376	356
DC	11	District of Columbia	1	5.01	Upper	No	189.74	\$150,100	\$284,800	\$239,500	3829	31.47	1205	247	238
DC	11	District of Columbia	1	5.02	Upper	No	178.5	\$150,100	\$267,929	\$225,313	3418	26.04	890	953	669
DC	11	District of Columbia	1	6	Upper	No	198.06	\$150,100	\$297,288	\$250,001	4676	25.32	1184	1509	1056
DC	11	District of Columbia	1	7.02	Upper	No	148.82	\$150,100	\$223,379	\$187,857	3452	39.77	1373	500	164
DC	11	District of Columbia	1	7.03	Upper	No	189.92	\$150,100	\$285,070	\$239,726	3022	29.88	903	1368	16
DC	11	District of Columbia	1	7.04	Upper	No	129.23	\$150,100	\$193,974	\$163,125	2753	38.29	1054	528	418
DC	11	District of Columbia	1	8.02	Upper	No	194.77	\$150,100	\$292,350	\$245,857	3327	34.54	1149	885	1153
DC	11	District of Columbia	1	8.03	Upper	No	193.46	\$150,100	\$290,383	\$244,200	3174	31.66	1005	970	444
DC	11	District of Columbia	1	8.04	Upper	No	198.06	\$150,100	\$297,288	\$250,001	3832	27.61	1058	1014	1070
DC	11	District of Columbia	1	9.02	Upper	No	198.06	\$150,100	\$297,288	\$250,001	2317	21.19	491	741	814
DC	11	District of Columbia	1	9.03	Upper	No	198.06	\$150,100	\$297,288	\$250,001	4202	42.5	1786	277	356
DC	11	District of Columbia	1	9.04	Upper	No	198.06	\$150,100	\$297,288	\$250,001	3148	20.3	639	969	1076
DC	11	District of Columbia	1	10.02	Upper	No	165.11	\$150,100	\$247,830	\$208,417	3643	34.83	1269	682	131
DC	11	District of Columbia	1	10.03	Upper	No	195.96	\$150,100	\$294,136	\$247,361	3111	21.47	668	1139	1139
DC	11	District of Columbia	1	10.04	Upper	No	198.06	\$150,100	\$297,288	\$250,001	4480	28.08	1258	1125	1258
DC	11	District of Columbia	1	11	Upper	No	190.81	\$150,100	\$286,406	\$240,859	5300	30.06	1593	1195	1187
DC	11	District of Columbia	1	12	Upper	No	159.72	\$150,100	\$239,740	\$201,615	5371	30.7	1649	1370	1032
DC	11	District of Columbia	1	13.01	Upper	No	131.85	\$150,100	\$197,907	\$166,429	4160	39.69	1651	608	533
DC	11	District of Columbia	1	13.03	Upper	No	142.26	\$150,100	\$213,532	\$179,568	3763	35.24	1326	761	264
DC	11	District of Columbia	1	13.04	Middle	No	90.44	\$150,100	\$135,750	\$114,158	4018	27.9	1121	790	214
DC	11	District of Columbia	1	14.01	Upper	No	198.06	\$150,100	\$297,288	\$250,001	3258	28.21	919	826	825
DC	11	District of Columbia	1	14.02	Upper	No	198.06	\$150,100	\$297,288	\$250,001	3514	32.98	1159	876	886
DC	11	District of Columbia	1	15	Upper	No	198.06	\$150,100	\$297,288	\$250,001	6156	25.24	1554	1911	2098
DC	11	District of Columbia	1	16	Upper	No	158.02	\$150,100	\$237,188	\$199,464	4471	71.42	3193	1415	1637

DC	11	District of Columbia	1	17.02	Middle	No	119.08	\$150,100	\$178,739	\$150,313	3356	64.69	2171	920	866
DC	11	District of Columbia	1	18.03	Low	No	36.09	\$150,100	\$54,171	\$45,565	4102	93.52	3836	216	359
DC	11	District of Columbia	1	18.04	Low	No	47.98	\$150,100	\$72,018	\$60,571	5500	92.58	5092	530	779
DC	11	District of Columbia	1	19.01	Moderate	No	73.21	\$150,100	\$109,888	\$92,414	4206	80.98	3406	1150	1594
DC	11	District of Columbia	1	19.02	Middle	No	106.95	\$150,100	\$160,532	\$135,000	2117	79.55	1684	669	744
DC	11	District of Columbia	1	20.01	Low	No	37.87	\$150,100	\$56,843	\$47,813	2926	79.94	2339	340	351
DC	11	District of Columbia	1	20.02	Upper	No	145.17	\$150,100	\$217,900	\$183,250	4072	74.63	3039	1152	1120
DC	11	District of Columbia	1	21.01	Moderate	No	75.33	\$150,100	\$113,070	\$95,095	5687	84.44	4802	1070	1339
DC	11	District of Columbia	1	21.02	Moderate	No	73.53	\$150,100	\$110,369	\$92,813	5099	84.21	4294	1266	1778
DC	11	District of Columbia	1	22.01	Middle	No	111.82	\$150,100	\$167,842	\$141,146	3485	75.21	2621	793	930
DC	11	District of Columbia	1	22.02	Low	No	48.79	\$150,100	\$73,234	\$61,597	3339	83.59	2791	560	1040
DC	11	District of Columbia	1	23.01	Upper	No	127.85	\$150,100	\$191,903	\$161,380	3266	70.73	2310	968	1138
DC	11	District of Columbia	1	23.02	Moderate	No	68.72	\$150,100	\$103,149	\$86,750	1762	63.73	1123	202	189
DC	11	District of Columbia	1	24	Middle	No	82.61	\$150,100	\$123,998	\$104,278	4095	64.47	2640	876	1038
DC	11	District of Columbia	1	25.01	Upper	No	122.88	\$150,100	\$184,443	\$155,114	2688	70.42	1893	478	588
DC	11	District of Columbia	1	25.03	Unknown	No	0	\$150,100	\$0	\$0	3031	65.56	1987	472	633
DC	11	District of Columbia	1	25.04	Moderate	No	62.27	\$150,100	\$93,467	\$78,603	3349	70.62	2365	649	392
DC	11	District of Columbia	1	26	Upper	No	198.06	\$150,100	\$297,288	\$250,001	2592	60.76	1575	617	691
DC	11	District of Columbia	1	27.02	Upper	No	136.02	\$150,100	\$204,166	\$171,696	5825	47.64	2775	999	1240
DC	11	District of Columbia	1	27.03	Upper	No	180.62	\$150,100	\$271,111	\$227,989	2614	50.19	1312	504	364
DC	11	District of Columbia	1	27.04	Middle	No	84.55	\$150,100	\$126,910	\$106,731	2993	60.78	1819	275	425
DC	11	District of Columbia	1	28.01	Moderate	No	63.62	\$150,100	\$95,494	\$80,313	4398	73.12	3216	336	362
DC	11	District of Columbia	1	28.02	Moderate	No	60.29	\$150,100	\$90,495	\$76,103	4685	71.5	3350	523	214
DC	11	District of Columbia	1	29	Upper	No	145.73	\$150,100	\$218,741	\$183,958	4443	58.56	2602	877	1055
DC	11	District of Columbia	1	30	Low	No	35.85	\$150,100	\$53,811	\$45,255	3561	61.67	2196	471	666
DC	11	District of Columbia	1	31	Upper	No	126.79	\$150,100	\$190,312	\$160,045	3873	60.47	2342	911	1065
DC	11	District of Columbia	1	32	Middle	No	85.87	\$150,100	\$128,891	\$108,393	5099	69.09	3523	902	1517
DC	11	District of Columbia	1	33.01	Upper	No	158.14	\$150,100	\$237,368	\$199,615	3824	50.24	1921	1335	1651
DC	11	District of Columbia	1	33.02	Upper	No	163.54	\$150,100	\$245,474	\$206,429	2434	48.85	1189	466	835
DC	11	District of Columbia	1	34	Upper	No	124.93	\$150,100	\$187,520	\$157,692	5120	61.39	3143	474	920
DC	11	District of Columbia	1	35	Moderate	No	60.16	\$150,100	\$90,300	\$75,938	4801	58.8	2823	371	579
DC	11	District of Columbia	1	36	Middle	No	102	\$150,100	\$153,102	\$128,750	4775	56.21	2684	619	786
DC	11	District of Columbia	1	37.01	Upper	No	164.56	\$150,100	\$247,005	\$207,719	2916	54.39	1586	397	34
DC	11	District of Columbia	1	37.02	Low	No	23.15	\$150,100	\$34,748	\$29,231	2906	68.41	1988	247	129
DC	11	District of Columbia	1	38.01	Upper	No	178.35	\$150,100	\$267,703	\$225,125	1800	36.33	654	477	383
DC	11	District of Columbia	1	38.02	Upper	No	198.06	\$150,100	\$297,288	\$250,001	3911	49.4	1932	542	520
DC	11	District of Columbia	1	39.01	Upper	No	154.21	\$150,100	\$231,469	\$194,653	2598	39.8	1034	237	158
DC	11	District of Columbia	1	39.02	Upper	No	135.12	\$150,100	\$202,815	\$170,556	2022	30.76	622	558	180
DC	11	District of Columbia	1	40.01	Upper	No	198.06	\$150,100	\$297,288	\$250,001	3941	24.84	979	979	754
DC	11	District of Columbia	1	40.02	Upper	No	180.94	\$150,100	\$271,591	\$228,393	3291	27.86	917	785	403
DC	11	District of Columbia	1	41	Upper	No	198.06	\$150,100	\$297,288	\$250,001	2836	27.72	786	633	511
DC	11	District of Columbia	1	42.01	Upper	No	181.09	\$150,100	\$271,816	\$228,589	3548	26.8	951	633	911
DC	11	District of Columbia	1	42.02	Upper	No	130.59	\$150,100	\$196,016	\$164,844	2850	27.37	780	392	450
DC	11	District of Columbia	1	43	Upper	No	183.34	\$150,100	\$275,193	\$231,427	4436	40.04	1776	750	694
DC	11	District of Columbia	1	44.01	Upper	No	144.53	\$150,100	\$216,940	\$182,434	3430	34.64	1188	822	429
DC	11	District of Columbia	1	44.02	Middle	No	119.08	\$150,100	\$178,739	\$150,313	2755	39.35	1084	505	743
DC	11	District of Columbia	1	46	Middle	No	103.15	\$150,100	\$154,828	\$130,204	3543	60.54	2145	756	1168
DC	11	District of Columbia	1	47.02	Middle	No	113.96	\$150,100	\$171,054	\$143,851	3934	44.51	1751	284	76
DC	11	District of Columbia	1	47.03	Unknown	No	0	\$150,100	\$0	\$0	3331	53.74	1790	307	31
DC	11	District of Columbia	1	47.04	Low	No	40.74	\$150,100	\$61,151	\$51,430	1945	95.68	1861	108	370
DC	11	District of Columbia	1	48.01	Moderate	No	79.64	\$150,100	\$119,540	\$100,526	2820	46.31	1306	456	828
DC	11	District of Columbia	1	48.02	Middle	No	86.15	\$150,100	\$129,311	\$108,750	3634	66.59	2420	364	643
DC	11	District of Columbia	1	49.01	Moderate	No	59.93	\$150,100	\$89,955	\$75,650	3380	51.3	1734	399	630
DC	11	District of Columbia	1	49.02	Upper	No	159.34	\$150,100	\$239,169	\$201,136	3449	52.07	1796	697	332
DC	11	District of Columbia	1	50.01	Upper	No	186.95	\$150,100	\$280,612	\$235,979	2012	29.92	602	524	645
DC	11	District of Columbia	1	50.03	Upper	No	180.78	\$150,100	\$271,351	\$228,194	2143	41.62	892	326	54
DC	11	District of Columbia	1	50.04	Middle	No	91.52	\$150,100	\$137,372	\$115,521	3861	58.46	2257	626	225
DC	11	District of Columbia	1	52.02	Upper	No	181.86	\$150,100	\$272,972	\$229,554	3408	32.89	1121	892	370
DC	11	District of Columbia	1	52.03	Middle	No	106.29	\$150,100	\$159,541	\$134,167	2979	38.1	1135	292	143
DC	11	District of Columbia	1	53.02	Upper	No	128.64	\$150,100	\$193,089	\$162,375	2518	26.25	661	511	330
DC	11	District of Columbia	1	53.03	Upper	No	125.55	\$150,100	\$188,451	\$158,482	3215	36.33	1168	1057	208
DC	11	District of Columbia	1	55.01	Upper	No	154.31	\$150,100	\$231,619	\$194,777	2303	33.35	768	580	109
DC	11	District of Columbia	1	55.02	Upper	No	185.32	\$150,100	\$278,165	\$233,929	2968	33.39	991	466	507
DC	11	District of Columbia	1	55.03	Middle	No	96.62	\$150,100	\$145,027	\$121,958	2492	28.21	703	725	0
DC	11	District of Columbia	1	56.01	Upper	No	120.71	\$150,100	\$181,186	\$152,375	2900	40.41	1172	337	168
DC	11	District of Columbia	1	56.02	Upper	No	144.49	\$150,100	\$216,879	\$182,386	4100	38.93	1596	815	22
DC	11	District of Columbia	1	58.01	Upper	No	157.32	\$150,100	\$236,137	\$198,580	1672	44.74	748	509	0
DC	11	District of Columbia	1	58.02	Upper	No	198.06	\$150,100	\$297,288	\$250,001	2145	40.23	863	386	65
DC	11	District of Columbia	1	59	Middle	No	106.81	\$150,100	\$160,322	\$134,821	2617	41.5	1086	156	21
DC	11	District of Columbia	1	64	Low	No	17.06	\$150,100	\$25,607	\$21,534	2481	76.62	1901	218	518
DC	11	District of Columbia	1	65	Upper	No	166.07	\$150,100	\$249,271	\$209,630	2609	21.23	554	839	1133
DC	11	District of Columbia	1	66	Upper	No	156.25	\$150,100	\$234,531	\$197,228	2164	19.87	430	591	839
DC	11	District of Columbia	1	67	Upper	No	173.3	\$150,100	\$260,123	\$218,750	3927	23.63	928	1384	1965
DC	11	District of Columbia	1	68.01	Upper	No	128.4	\$150,100	\$192,728	\$162,083	2238	48.26	1080	620	870
DC	11	District of Columbia	1	68.02	Upper	No	151.23	\$150,100	\$226,996	\$190,898	2580	42.21	1089	555	790
DC	11	District of Columbia	1	68.04	Unknown	No	0	\$150,100	\$0	\$0	2429	87.73	2131	45	35
DC	11	District of Columbia	1	69	Upper	No	198.06	\$150,100	\$297,288	\$250,001	2799	34.41	963	711	947
DC	11	District of Columbia	1	70	Upper	No	192.86	\$150,100	\$289,483	\$243,438	2697	30.59	825	616	1100
DC	11	District of Columbia	1	71	Middle	No	89.57	\$150,100	\$134,445	\$113,063	3218	58.58	1885	556	512

DC	11	District of Columbia	1	72.01	Upper	No	198.06	\$150,100	\$297,288	\$250,001	2985	36.92	1102	85	5
DC	11	District of Columbia	1	72.02	Upper	No	149.94	\$150,100	\$225,060	\$189,265	4303	27.19	1170	107	0
DC	11	District of Columbia	1	72.03	Upper	No	129.82	\$150,100	\$194,860	\$163,867	3748	40.64	1523	350	354
DC	11	District of Columbia	1	73.01	Middle	No	81.92	\$150,100	\$122,962	\$103,409	3841	41.76	1604	0	1470
DC	11	District of Columbia	1	73.04	Low	No	38.68	\$150,100	\$58,059	\$48,836	4410	97.91	4318	481	1257
DC	11	District of Columbia	1	74.01	Low	No	14.46	\$150,100	\$21,704	\$18,264	1259	98.57	1241	146	461
DC	11	District of Columbia	1	74.03	Low	No	24.85	\$150,100	\$37,300	\$31,372	2613	98.81	2582	48	148
DC	11	District of Columbia	1	74.04	Moderate	No	54.89	\$150,100	\$82,390	\$69,286	3637	99.18	3607	388	871
DC	11	District of Columbia	1	74.06	Low	No	19.1	\$150,100	\$28,669	\$24,120	3528	99.43	3508	126	201
DC	11	District of Columbia	1	74.07	Low	No	25.69	\$150,100	\$38,561	\$32,434	3491	96.65	3374	533	680
DC	11	District of Columbia	1	74.08	Low	No	17.99	\$150,100	\$27,003	\$22,708	2867	99.2	2844	98	448
DC	11	District of Columbia	1	74.09	Low	No	21.95	\$150,100	\$32,947	\$27,716	3835	99.19	3804	358	680
DC	11	District of Columbia	1	75.02	Low	No	23.65	\$150,100	\$35,499	\$29,862	4687	98.68	4625	341	1023
DC	11	District of Columbia	1	75.03	Low	No	31.78	\$150,100	\$47,702	\$40,114	2528	95.21	2407	314	538
DC	11	District of Columbia	1	75.04	Low	No	25.41	\$150,100	\$38,140	\$32,083	2730	97.22	2654	344	622
DC	11	District of Columbia	1	76.01	Low	No	34.52	\$150,100	\$51,815	\$43,585	4693	94.74	4446	945	1567
DC	11	District of Columbia	1	76.03	Moderate	No	54.51	\$150,100	\$81,820	\$68,810	4185	94.07	3937	973	1063
DC	11	District of Columbia	1	76.04	Moderate	No	64.84	\$150,100	\$97,325	\$81,855	3803	94.5	3594	587	661
DC	11	District of Columbia	1	76.05	Low	No	33.46	\$150,100	\$50,223	\$42,238	3663	97.93	3687	443	708
DC	11	District of Columbia	1	77.03	Moderate	No	50	\$150,100	\$75,050	\$63,122	5227	98.7	5159	692	1304
DC	11	District of Columbia	1	77.07	Low	No	35.75	\$150,100	\$53,661	\$45,129	3927	98.5	3868	684	1265
DC	11	District of Columbia	1	77.08	Low	No	28.69	\$150,100	\$43,064	\$36,218	2574	98.95	2547	132	506
DC	11	District of Columbia	1	77.09	Low	No	28.5	\$150,100	\$42,779	\$35,982	2072	96.43	1998	188	760
DC	11	District of Columbia	1	78.03	Low	No	38.48	\$150,100	\$57,758	\$48,571	4590	97.28	4465	706	1301
DC	11	District of Columbia	1	78.04	Low	No	44.32	\$150,100	\$66,524	\$55,944	3499	98.14	3434	433	822
DC	11	District of Columbia	1	78.06	Low	No	39.56	\$150,100	\$59,380	\$49,943	3457	96.99	3353	427	818
DC	11	District of Columbia	1	78.07	Low	No	38.45	\$150,100	\$57,713	\$48,542	2114	98.3	2078	313	499
DC	11	District of Columbia	1	78.08	Moderate	No	50.14	\$150,100	\$75,260	\$63,298	3792	98.31	3728	911	1252
DC	11	District of Columbia	1	78.09	Low	No	47.89	\$150,100	\$71,883	\$60,455	3155	97.91	3089	610	1001
DC	11	District of Columbia	1	79.01	Moderate	No	66.44	\$150,100	\$99,726	\$83,864	4148	74.59	3094	672	1318
DC	11	District of Columbia	1	79.03	Middle	No	108.68	\$150,100	\$163,129	\$137,188	1865	71.58	1335	523	795
DC	11	District of Columbia	1	80.01	Upper	No	160.56	\$150,100	\$241,001	\$202,672	3103	40.8	1266	1139	1411
DC	11	District of Columbia	1	80.02	Upper	No	156.18	\$150,100	\$234,426	\$197,143	3366	35.38	1191	857	1182
DC	11	District of Columbia	1	81	Upper	No	198.06	\$150,100	\$297,288	\$250,001	3153	24.29	766	693	1265
DC	11	District of Columbia	1	82	Upper	No	162.14	\$150,100	\$243,372	\$204,667	2695	22.86	616	659	871
DC	11	District of Columbia	1	83.01	Upper	No	153	\$150,100	\$229,653	\$193,125	3220	30.16	971	645	967
DC	11	District of Columbia	1	83.02	Upper	No	152.43	\$150,100	\$228,797	\$192,411	3026	31.06	940	532	952
DC	11	District of Columbia	1	84.02	Upper	No	167	\$150,100	\$250,667	\$210,795	2447	43.85	1073	571	759
DC	11	District of Columbia	1	84.1	Upper	No	190.63	\$150,100	\$286,136	\$240,625	1843	53.17	980	494	673
DC	11	District of Columbia	1	87.01	Upper	No	154.61	\$150,100	\$232,070	\$195,162	2814	64.89	1826	641	1004
DC	11	District of Columbia	1	87.02	Moderate	No	78.84	\$150,100	\$118,339	\$99,524	3574	65.03	2324	457	617
DC	11	District of Columbia	1	88.02	Moderate	No	67.52	\$150,100	\$101,348	\$85,231	4360	71.38	3112	666	1513
DC	11	District of Columbia	1	88.03	Low	No	38.04	\$150,100	\$57,098	\$48,024	4036	69.45	2803	120	474
DC	11	District of Columbia	1	88.04	Low	No	36.91	\$150,100	\$55,402	\$46,591	2417	83.82	2026	532	1518
DC	11	District of Columbia	1	89.03	Low	No	34.8	\$150,100	\$52,235	\$43,935	3062	86.32	2643	223	925
DC	11	District of Columbia	1	89.04	Low	No	37.93	\$150,100	\$56,933	\$47,888	3137	93.72	2940	257	1117
DC	11	District of Columbia	1	90	Middle	No	90.58	\$150,100	\$135,961	\$114,342	4676	94.53	4420	1133	1207
DC	11	District of Columbia	1	91.02	Moderate	No	55.31	\$150,100	\$83,020	\$69,821	4608	88.78	4091	673	1203
DC	11	District of Columbia	1	92.01	Upper	No	136.21	\$150,100	\$204,451	\$171,932	3103	56.3	1747	413	602
DC	11	District of Columbia	1	92.03	Moderate	No	79.37	\$150,100	\$119,134	\$100,192	2775	71.24	1977	614	893
DC	11	District of Columbia	1	92.04	Low	No	36.12	\$150,100	\$54,216	\$45,602	2889	90.69	2620	254	403
DC	11	District of Columbia	1	93.01	Upper	No	160.23	\$150,100	\$240,505	\$202,250	3853	64.7	2493	1124	1340
DC	11	District of Columbia	1	93.02	Moderate	No	73.18	\$150,100	\$109,843	\$92,375	1750	67.49	1181	365	480
DC	11	District of Columbia	1	94	Upper	No	126.92	\$150,100	\$190,507	\$160,208	4424	79.29	3508	1452	1637
DC	11	District of Columbia	1	95.03	Middle	No	88.89	\$150,100	\$133,424	\$112,210	3106	75.21	2336	957	1198
DC	11	District of Columbia	1	95.04	Upper	No	126.42	\$150,100	\$189,756	\$159,583	3208	72.44	2324	792	1195
DC	11	District of Columbia	1	95.05	Middle	No	108.62	\$150,100	\$163,039	\$137,105	3796	89.99	3416	870	1267
DC	11	District of Columbia	1	95.07	Moderate	No	67.56	\$150,100	\$101,408	\$85,278	1525	91.87	1401	508	568
DC	11	District of Columbia	1	95.08	Moderate	No	54.23	\$150,100	\$81,399	\$68,457	4243	87.96	3732	488	834
DC	11	District of Columbia	1	95.09	Middle	No	92.18	\$150,100	\$138,362	\$116,364	3194	86.91	2776	1136	1246
DC	11	District of Columbia	1	95.1	Low	No	42.66	\$150,100	\$64,033	\$53,854	4525	94.41	4272	367	606
DC	11	District of Columbia	1	95.11	Unknown	No	0	\$150,100	\$0	\$0	2066	68.97	1425	0	0
DC	11	District of Columbia	1	96.01	Low	No	28.25	\$150,100	\$42,403	\$35,659	2086	97.32	2030	284	715
DC	11	District of Columbia	1	96.02	Low	No	20.69	\$150,100	\$31,056	\$26,122	4481	98.66	4421	212	417
DC	11	District of Columbia	1	96.03	Low	No	42.41	\$150,100	\$63,657	\$53,534	3971	97.81	3884	593	1009
DC	11	District of Columbia	1	96.04	Moderate	No	66.91	\$150,100	\$100,432	\$84,464	1996	93.44	1865	569	804
DC	11	District of Columbia	1	97	Moderate	No	57.65	\$150,100	\$86,533	\$72,773	3188	99.28	3165	690	888
DC	11	District of Columbia	1	98.01	Low	No	19.55	\$150,100	\$29,345	\$24,688	1848	99.08	1831	160	459
DC	11	District of Columbia	1	98.02	Moderate	No	68.44	\$150,100	\$102,728	\$86,396	2064	99.47	2053	274	463
DC	11	District of Columbia	1	98.03	Low	No	42.13	\$150,100	\$63,237	\$53,182	2968	98.89	2935	233	664
DC	11	District of Columbia	1	98.04	Low	No	34.25	\$150,100	\$51,409	\$43,244	2517	98.53	2480	252	404
DC	11	District of Columbia	1	98.07	Moderate	No	70.54	\$150,100	\$105,881	\$89,042	3523	98.52	3471	450	926
DC	11	District of Columbia	1	98.1	Low	No	34.19	\$150,100	\$51,319	\$43,167	2461	99.07	2438	55	360
DC	11	District of Columbia	1	98.11	Low	No	26.81	\$150,100	\$40,242	\$33,848	4438	99.5	4416	233	712
DC	11	District of Columbia	1	99.01	Middle	No	96.92	\$150,100	\$145,477	\$122,344	2364	93.36	2207	765	1035
DC	11	District of Columbia	1	99.02	Middle	No	80.36	\$150,100	\$120,620	\$101,445	2774	98.16	2723	999	1197
DC	11	District of Columbia	1	99.03	Moderate	No	76.43	\$150,100	\$114,721	\$96,481	2004	97.55	1955	471	651
DC	11	District of Columbia	1	99.04	Low	No	47.25	\$150,100	\$70,922	\$59,643	2886	97.96	2827	382	477
DC	11	District of Columbia	1	99.05	Low	No	36.39	\$150,100	\$54,621	\$45,938	2790	98.35	2744	494	636

DC	11	District of Columbia	1	99.06	Low	No	40.29	\$150,100	\$60,475	\$50,868	1773	96.9	1718	327	374
DC	11	District of Columbia	1	99.07	Low	No	25.69	\$150,100	\$38,561	\$32,431	2259	98.54	2226	209	792
DC	11	District of Columbia	1	101	Upper	No	171.32	\$150,100	\$257,151	\$216,250	2699	46.46	1254	530	24
DC	11	District of Columbia	1	102.01	Upper	No	134.58	\$150,100	\$202,005	\$169,875	3341	48.4	1617	196	114
DC	11	District of Columbia	1	102.02	Unknown	No	0	\$150,100	\$0	\$0	2631	46.83	1232	511	358
DC	11	District of Columbia	1	103	Middle	No	94.12	\$150,100	\$141,274	\$118,804	3604	82.1	2959	665	748
DC	11	District of Columbia	1	104	Low	No	39.26	\$150,100	\$58,929	\$49,556	4616	97.68	4509	1058	1196
DC	11	District of Columbia	1	105	Upper	No	143.89	\$150,100	\$215,979	\$181,635	3712	61.83	2295	768	455
DC	11	District of Columbia	1	106.01	Middle	No	95.69	\$150,100	\$143,631	\$120,795	2130	48.73	1038	0	0
DC	11	District of Columbia	1	106.02	Upper	No	132.39	\$150,100	\$198,717	\$167,115	6594	43.66	2879	839	1360
DC	11	District of Columbia	1	106.03	Upper	No	187.48	\$150,100	\$281,407	\$236,645	3068	42.28	1297	0	50
DC	11	District of Columbia	1	107	Moderate	No	70.62	\$150,100	\$106,001	\$89,152	2296	39.72	912	381	19
DC	11	District of Columbia	1	108	Unknown	No	0	\$150,100	\$0	\$0	6879	40.69	2799	52	51
DC	11	District of Columbia	1	109	Low	No	34.96	\$150,100	\$52,475	\$44,135	3333	97.93	3264	69	213
DC	11	District of Columbia	1	110.01	Middle	No	100.4	\$150,100	\$150,700	\$126,729	2423	58.52	1418	612	519
DC	11	District of Columbia	1	110.02	Upper	No	181.1	\$150,100	\$271,831	\$228,594	1859	35.56	661	812	92
DC	11	District of Columbia	1	111	Middle	No	80.55	\$150,100	\$120,906	\$101,679	5903	89.06	5257	1097	1335
DC	11	District of Columbia	1	9800	Unknown	No	0	\$150,100	\$0	\$0	176	73.86	130	0	0

Assessment Area 17- Bowling Green MSA 14540

State	State Code	County	County Code	Tract Code	Tract Income Level	Distressed or Under-served Tract	Tract Median Family Income %	2023 FFIEC Est. MSA/MD non-MSA/MD Median Family Income	2023 Est. Tract Median Family Income	2020 Tract Median Family Income	Tract Population	Tract Minority %	Minority Population	Owner Occupied Units	1- to 4- Family Units
KY	21	Butler	31	9301	Middle	No	90.18	\$78,700	\$70,972	\$56,714	3101	4.84	150	986	1559
KY	21	Butler	31	9302	Middle	No	81.77	\$78,700	\$64,353	\$51,429	1616	3.71	60	452	702
KY	21	Butler	31	9303.01	Middle	No	103.65	\$78,700	\$81,573	\$65,188	1415	5.16	73	492	716
KY	21	Butler	31	9303.02	Moderate	No	79.68	\$78,700	\$62,700	\$50,110	3199	18.79	601	564	1222
KY	21	Butler	31	9304	Middle	No	90.74	\$78,700	\$71,412	\$57,066	1764	4.82	85	581	876
KY	21	Butler	31	9305	Middle	No	92.6	\$78,700	\$72,876	\$58,235	1276	2.51	32	407	695
KY	21	Butler	31	9999.99	Middle	No	89.27	\$78,700	\$70,255	\$56,145	12371	8.09	1001	3482	5770
KY	21	Edmonson	61	9202	Middle	No	82.15	\$78,700	\$64,652	\$51,667	4123	4.34	179	1724	2421
KY	21	Edmonson	61	9203	Middle	No	84.25	\$78,700	\$66,305	\$52,989	1286	4.28	55	475	1417
KY	21	Edmonson	61	9204.01	Moderate	No	77.27	\$78,700	\$60,811	\$48,594	2804	5.78	162	1102	1257
KY	21	Edmonson	61	9204.02	Middle	No	107.47	\$78,700	\$84,579	\$67,589	3809	4.65	177	942	1422
KY	21	Edmonson	61	9801	Unknown	No	0	\$78,700	\$0	\$0	104	64.42	67	0	0
KY	21	Edmonson	61	9999.99	Middle	No	84.19	\$78,700	\$66,258	\$52,951	12126	5.28	640	4243	6517
KY	21	Warren	227	101	Unknown	No	0	\$78,700	\$0	\$0	2755	27.66	762	67	396
KY	21	Warren	227	102	Low	No	44.74	\$78,700	\$35,210	\$28,140	3524	57.83	2038	299	1225
KY	21	Warren	227	103	Moderate	No	53.15	\$78,700	\$41,829	\$33,427	4503	51.79	2332	539	1697
KY	21	Warren	227	104	Upper	No	232.55	\$78,700	\$183,017	\$146,250	4168	24.26	1011	18	71
KY	21	Warren	227	105	Moderate	No	50.77	\$78,700	\$39,956	\$31,932	2271	15.19	345	277	1290
KY	21	Warren	227	106	Middle	No	114.62	\$78,700	\$90,206	\$72,083	4302	26.55	1142	966	2028
KY	21	Warren	227	107.01	Middle	No	80	\$78,700	\$62,960	\$50,313	5422	34.51	1871	799	1600
KY	21	Warren	227	107.02	Middle	No	108.84	\$78,700	\$85,657	\$68,450	6647	41.28	2744	1593	2360
KY	21	Warren	227	108.01	Middle	No	119.65	\$78,700	\$94,165	\$75,250	3984	21.86	871	668	1100
KY	21	Warren	227	108.02	Upper	No	176.16	\$78,700	\$138,638	\$110,785	8708	18.47	1608	2608	2788
KY	21	Warren	227	108.04	Moderate	No	75.32	\$78,700	\$59,277	\$47,368	2882	32.51	937	441	680
KY	21	Warren	227	108.05	Middle	No	99.29	\$78,700	\$78,141	\$62,445	3998	27.79	1111	1092	1684
KY	21	Warren	227	109	Upper	No	125.09	\$78,700	\$98,446	\$78,672	4703	24.6	1157	1054	1989
KY	21	Warren	227	110.01	Moderate	No	61.58	\$78,700	\$48,463	\$38,727	4305	62.67	2698	374	1409
KY	21	Warren	227	110.02	Moderate	No	70.06	\$78,700	\$55,137	\$44,060	7852	49.77	3908	1186	2325
KY	21	Warren	227	111	Upper	No	131.65	\$78,700	\$103,609	\$82,795	7759	22.19	1722	1741	2427
KY	21	Warren	227	112	Moderate	No	77.51	\$78,700	\$61,000	\$48,750	5369	52.77	2833	774	1630
KY	21	Warren	227	113	Moderate	No	76.52	\$78,700	\$60,221	\$48,125	4733	26.22	1241	918	1577
KY	21	Warren	227	114.01	Upper	No	185.92	\$78,700	\$146,319	\$116,926	7233	13.31	963	2172	2575
KY	21	Warren	227	114.02	Upper	No	197.97	\$78,700	\$155,802	\$124,500	3501	18.68	654	852	1167
KY	21	Warren	227	115	Upper	No	138.95	\$78,700	\$109,354	\$87,385	7550	9.02	681	2422	2873
KY	21	Warren	227	116	Middle	No	112	\$78,700	\$88,144	\$70,436	5964	11.82	705	1695	2512
KY	21	Warren	227	117.01	Middle	No	88.57	\$78,700	\$69,705	\$55,701	5749	30.34	1744	955	1809
KY	21	Warren	227	117.02	Middle	No	92.14	\$78,700	\$72,514	\$57,951	3705	10.96	406	1047	1494
KY	21	Warren	227	118.01	Middle	No	101.4	\$78,700	\$79,802	\$63,770	3187	7.53	240	1053	1271
KY	21	Warren	227	118.02	Middle	No	110.92	\$78,700	\$87,294	\$69,757	2721	7.61	207	1030	1493
KY	21	Warren	227	119	Middle	No	119.02	\$78,700	\$93,669	\$74,850	7059	12.45	879	2114	2437

Assessment Area 18- Elizabethtown-Fort Knox KY MSA 21060

State	State Code	County	County Code	Tract Code	Tract Income Level	Distressed or Under-served Tract	Tract Median Family Income %	2023 FFIEC Est. MSA/MD non-MSA/MD Median Family Income	2023 Est. Tract Median Family Income	2020 Tract Median Family Income	Tract Population	Tract Minority %	Minority Population	Owner Occupied Units	1- to 4- Family Units
KY	21	Hardin	93	1	Moderate	No	63.45	\$80,100	\$50,823	\$45,337	978	10.12	99	254	541
KY	21	Hardin	93	2.01	Upper	No	159.79	\$80,100	\$127,992	\$114,167	1737	43.93	763	0	371
KY	21	Hardin	93	2.02	Middle	No	106.48	\$80,100	\$85,290	\$76,078	3399	49.34	1677	0	1031
KY	21	Hardin	93	3	Middle	No	97.97	\$80,100	\$78,474	\$70,000	4630	45.16	2091	1104	1801
KY	21	Hardin	93	4	Moderate	No	63.06	\$80,100	\$50,511	\$45,060	5045	47.39	2391	885	1818

KY	21	Hardin	93	5	Moderate	No	55.18	\$80,100	\$44,199	\$39,426	2168	42.53	922	431	848
KY	21	Hardin	93	6	Middle	No	88.61	\$80,100	\$70,977	\$63,309	3536	48.13	1702	704	1550
KY	21	Hardin	93	7	Moderate	No	67.49	\$80,100	\$54,059	\$48,220	4888	39.22	1917	790	2009
KY	21	Hardin	93	8	Middle	No	106.61	\$80,100	\$85,395	\$76,172	5673	37.33	2118	1320	2018
KY	21	Hardin	93	9.02	Middle	No	101.88	\$80,100	\$81,606	\$72,790	4744	41.61	1974	1232	1715
KY	21	Hardin	93	9.03	Upper	No	137.11	\$80,100	\$109,825	\$97,964	5045	19.15	966	1289	1743
KY	21	Hardin	93	9.04	Middle	No	84.76	\$80,100	\$67,893	\$60,563	7019	21.3	1495	1525	2294
KY	21	Hardin	93	10.03	Upper	No	132.15	\$80,100	\$105,852	\$94,423	4965	10.86	539	1530	2021
KY	21	Hardin	93	10.04	Middle	No	95.21	\$80,100	\$76,263	\$68,025	3872	10.92	423	1186	1600
KY	21	Hardin	93	10.05	Upper	No	136.75	\$80,100	\$109,537	\$97,708	3326	28.56	950	913	1201
KY	21	Hardin	93	10.06	Upper	No	137.94	\$80,100	\$110,490	\$98,553	3606	16.44	593	1547	1652
KY	21	Hardin	93	11	Moderate	No	65.65	\$80,100	\$52,586	\$46,910	4117	28.76	1184	528	1457
KY	21	Hardin	93	12	Upper	No	124.9	\$80,100	\$100,045	\$89,237	5568	24.25	1350	1128	1778
KY	21	Hardin	93	13	Middle	No	105.87	\$80,100	\$84,802	\$75,643	5255	23.62	1241	1460	1937
KY	21	Hardin	93	14.01	Middle	No	118.72	\$80,100	\$95,095	\$84,825	4163	19.55	814	856	1528
KY	21	Hardin	93	14.02	Moderate	No	58.69	\$80,100	\$47,011	\$41,938	4421	25.83	1142	605	1844
KY	21	Hardin	93	15	Moderate	No	73.38	\$80,100	\$58,777	\$52,431	2954	39.4	1164	538	1090
KY	21	Hardin	93	16.01	Upper	No	157.77	\$80,100	\$126,374	\$112,721	2948	17.77	524	729	1012
KY	21	Hardin	93	16.02	Middle	No	81.13	\$80,100	\$64,985	\$57,969	3899	5.33	208	1178	1591
KY	21	Hardin	93	16.03	Upper	No	133.69	\$80,100	\$107,086	\$95,523	2800	10.93	306	889	1102
KY	21	Hardin	93	17.01	Middle	No	117.97	\$80,100	\$94,494	\$84,289	5208	9.22	480	1654	1925
KY	21	Hardin	93	17.02	Moderate	No	74.84	\$80,100	\$59,947	\$53,472	4260	8.24	351	1386	1888
KY	21	Hardin	93	9801	Unknown	No	0	\$80,100	\$0	\$0	478	48.74	233	0	0

Assessment Area 19- Owensboro KY MSA 36980															
State	State Code	County	County Code	Tract Code	Tract Income Level	Distressed or Under-served Tract	Tract Median Family Income %	2023 FFIEC Est. MSA/MD non-MSA/MD Median Family Income	2023 Est. Tract Median Family Income	2020 Tract Median Family Income	Tract Population	Tract Minority %	Minority Population	Owner Occupied Units	1- to 4- Family Units
KY	21	Daviess	59	1	Moderate	No	53.84	\$91,200	\$49,102	\$36,810	3335	32.05	1069	919	1302
KY	21	Daviess	59	2	Moderate	No	51.3	\$91,200	\$46,786	\$35,068	3477	34.92	1214	489	1335
KY	21	Daviess	59	3	Unknown	No	0	\$91,200	\$0	\$0	2018	31.02	626	209	551
KY	21	Daviess	59	4.01	Moderate	No	71.1	\$91,200	\$64,843	\$48,604	5546	20.12	1116	1183	2166
KY	21	Daviess	59	4.02	Moderate	No	56.25	\$91,200	\$51,300	\$38,457	2247	23.77	534	471	841
KY	21	Daviess	59	5	Moderate	No	69.18	\$91,200	\$63,092	\$47,292	1938	23.68	459	440	986
KY	21	Daviess	59	6	Middle	No	108.03	\$91,200	\$98,523	\$73,848	5810	16.08	934	1718	2502
KY	21	Daviess	59	7	Upper	No	143.66	\$91,200	\$131,018	\$98,207	4497	11.12	500	1399	1745
KY	21	Daviess	59	8	Middle	No	86.66	\$91,200	\$79,034	\$59,244	3823	19.88	760	1000	1694
KY	21	Daviess	59	9	Moderate	No	70.62	\$91,200	\$64,405	\$48,281	5247	13.87	728	953	1893
KY	21	Daviess	59	10	Middle	No	88.66	\$91,200	\$80,858	\$60,608	3240	24.97	809	780	1398
KY	21	Daviess	59	11	Upper	No	129.74	\$91,200	\$118,323	\$88,690	2493	15.76	393	629	775
KY	21	Daviess	59	12	Middle	No	119.2	\$91,200	\$108,710	\$81,484	3308	15.3	506	1209	1491
KY	21	Daviess	59	13	Middle	No	89.93	\$91,200	\$82,016	\$61,477	6283	14.87	934	1396	2331
KY	21	Daviess	59	14.01	Middle	No	118.29	\$91,200	\$107,880	\$80,864	5470	12.05	659	1450	2048
KY	21	Daviess	59	14.02	Middle	No	108.67	\$91,200	\$99,107	\$74,286	5514	8.56	472	1579	1882
KY	21	Daviess	59	15.01	Middle	No	92.52	\$91,200	\$84,378	\$63,245	3717	11.33	421	1032	1449
KY	21	Daviess	59	15.02	Upper	No	131.37	\$91,200	\$119,809	\$89,805	3490	3.09	108	963	1198
KY	21	Daviess	59	16.01	Upper	No	149.6	\$91,200	\$136,435	\$102,270	5030	10.76	541	1530	1687
KY	21	Daviess	59	16.02	Middle	No	111.54	\$91,200	\$101,724	\$76,250	4783	4.54	217	1515	1761
KY	21	Daviess	59	17.01	Middle	No	81.54	\$91,200	\$74,364	\$55,745	6297	25.81	1625	1172	2503
KY	21	Daviess	59	17.02	Middle	No	112.5	\$91,200	\$102,600	\$76,908	3507	12.69	445	1134	1350
KY	21	Daviess	59	17.03	Middle	No	106.92	\$91,200	\$97,511	\$73,095	5363	7.12	382	1538	1850
KY	21	Daviess	59	18	Upper	No	124.21	\$91,200	\$113,280	\$84,914	6879	7.75	533	2084	2399

Assessment Area Census Tract Listing

State	State Code	MSA	County	Census Tract	County Name	Minority Level	Income Level	Percent Median
DC	11	47894	001	0001.01	District of Columbia	20% - <50%	>120%	198.0613
DC	11	47894	001	0001.02	District of Columbia	20% - <50%	>120%	179.6591
DC	11	47894	001	0002.01	District of Columbia	20% - <50%	N/A	0
DC	11	47894	001	0002.02	District of Columbia	20% - <50%	>120%	198.0613
DC	11	47894	001	0003.00	District of Columbia	20% - <50%	>120%	198.0613
DC	11	47894	001	0004.00	District of Columbia	20% - <50%	>120%	198.0613
DC	11	47894	001	0005.01	District of Columbia	20% - <50%	>120%	189.742
DC	11	47894	001	0005.02	District of Columbia	20% - <50%	>120%	178.5025
DC	11	47894	001	0006.00	District of Columbia	20% - <50%	>120%	198.0613
DC	11	47894	001	0007.02	District of Columbia	20% - <50%	>120%	148.8282
DC	11	47894	001	0007.03	District of Columbia	20% - <50%	>120%	189.921
DC	11	47894	001	0007.04	District of Columbia	20% - <50%	>120%	129.2345
DC	11	47894	001	0008.02	District of Columbia	20% - <50%	>120%	194.7783
DC	11	47894	001	0008.03	District of Columbia	20% - <50%	>120%	193.4655
DC	11	47894	001	0008.04	District of Columbia	20% - <50%	>120%	198.0613
DC	11	47894	001	0009.02	District of Columbia	20% - <50%	>120%	198.0613
DC	11	47894	001	0009.03	District of Columbia	20% - <50%	>120%	198.0613
DC	11	47894	001	0009.04	District of Columbia	20% - <50%	>120%	198.0613
DC	11	47894	001	0010.02	District of Columbia	20% - <50%	>120%	165.1167
DC	11	47894	001	0010.03	District of Columbia	20% - <50%	>120%	195.9698
DC	11	47894	001	0010.04	District of Columbia	20% - <50%	>120%	198.0613
DC	11	47894	001	0011.00	District of Columbia	20% - <50%	>120%	190.8187
DC	11	47894	001	0012.00	District of Columbia	20% - <50%	>120%	159.7279
DC	11	47894	001	0013.01	District of Columbia	20% - <50%	>120%	131.8521
DC	11	47894	001	0013.03	District of Columbia	20% - <50%	>120%	142.2613
DC	11	47894	001	0013.04	District of Columbia	20% - <50%	80% - 120%	90.4408
DC	11	47894	001	0014.01	District of Columbia	20% - <50%	>120%	198.0613
DC	11	47894	001	0014.02	District of Columbia	20% - <50%	>120%	198.0613
DC	11	47894	001	0015.00	District of Columbia	20% - <50%	>120%	198.0613
DC	11	47894	001	0016.00	District of Columbia	50% - <80%	>120%	158.0238
DC	11	47894	001	0017.02	District of Columbia	50% - <80%	80% - 120%	119.0843
DC	11	47894	001	0018.03	District of Columbia	80% - 100%	<50%	36.0985
DC	11	47894	001	0018.04	District of Columbia	80% - 100%	<50%	47.9869
DC	11	47894	001	0019.01	District of Columbia	80% - 100%	50% - 80%	73.2142
DC	11	47894	001	0019.02	District of Columbia	50% - <80%	80% - 120%	106.9527
DC	11	47894	001	0020.01	District of Columbia	50% - <80%	<50%	37.8794
DC	11	47894	001	0020.02	District of Columbia	50% - <80%	>120%	145.1784
DC	11	47894	001	0021.01	District of Columbia	80% - 100%	50% - 80%	75.3382
DC	11	47894	001	0021.02	District of Columbia	80% - 100%	50% - 80%	73.5303
DC	11	47894	001	0022.01	District of Columbia	50% - <80%	80% - 120%	111.8218
DC	11	47894	001	0022.02	District of Columbia	80% - 100%	<50%	48.7997
DC	11	47894	001	0023.01	District of Columbia	50% - <80%	>120%	127.852
DC	11	47894	001	0023.02	District of Columbia	50% - <80%	50% - 80%	68.727
DC	11	47894	001	0024.00	District of Columbia	50% - <80%	80% - 120%	82.6134
DC	11	47894	001	0025.01	District of Columbia	50% - <80%	>120%	122.8878
DC	11	47894	001	0025.03	District of Columbia	50% - <80%	N/A	0
DC	11	47894	001	0025.04	District of Columbia	50% - <80%	50% - 80%	62.2726
DC	11	47894	001	0026.00	District of Columbia	50% - <80%	>120%	198.0613
DC	11	47894	001	0027.02	District of Columbia	20% - <50%	>120%	136.0248
DC	11	47894	001	0027.03	District of Columbia	50% - <80%	>120%	180.6225
DC	11	47894	001	0027.04	District of Columbia	50% - <80%	80% - 120%	84.5568
DC	11	47894	001	0028.01	District of Columbia	50% - <80%	50% - 80%	63.6273

DC	11	47894	001	0028.02	District of Columbia	50% - <80%	50% - 80%	60.292
DC	11	47894	001	0029.00	District of Columbia	50% - <80%	>120%	145.7393
DC	11	47894	001	0030.00	District of Columbia	50% - <80%	<50%	35.8529
DC	11	47894	001	0031.00	District of Columbia	50% - <80%	>120%	126.7944
DC	11	47894	001	0032.00	District of Columbia	50% - <80%	80% - 120%	85.8735
DC	11	47894	001	0033.01	District of Columbia	50% - <80%	>120%	158.1434
DC	11	47894	001	0033.02	District of Columbia	20% - <50%	>120%	163.5417
DC	11	47894	001	0034.00	District of Columbia	50% - <80%	>120%	124.9302
DC	11	47894	001	0035.00	District of Columbia	50% - <80%	50% - 80%	60.1613
DC	11	47894	001	0036.00	District of Columbia	50% - <80%	80% - 120%	102.0012
DC	11	47894	001	0037.01	District of Columbia	50% - <80%	>120%	164.5637
DC	11	47894	001	0037.02	District of Columbia	50% - <80%	<50%	23.158
DC	11	47894	001	0038.01	District of Columbia	20% - <50%	>120%	178.3535
DC	11	47894	001	0038.02	District of Columbia	20% - <50%	>120%	198.0613
DC	11	47894	001	0039.01	District of Columbia	20% - <50%	>120%	154.2123
DC	11	47894	001	0039.02	District of Columbia	20% - <50%	>120%	135.1216
DC	11	47894	001	0040.01	District of Columbia	20% - <50%	>120%	198.0613
DC	11	47894	001	0040.02	District of Columbia	20% - <50%	>120%	180.9426
DC	11	47894	001	0041.00	District of Columbia	20% - <50%	>120%	198.0613
DC	11	47894	001	0042.01	District of Columbia	20% - <50%	>120%	181.0978
DC	11	47894	001	0042.02	District of Columbia	20% - <50%	>120%	130.5964
DC	11	47894	001	0043.00	District of Columbia	20% - <50%	>120%	183.3462
DC	11	47894	001	0044.01	District of Columbia	20% - <50%	>120%	144.5319
DC	11	47894	001	0044.02	District of Columbia	20% - <50%	80% - 120%	119.0882
DC	11	47894	001	0046.00	District of Columbia	50% - <80%	80% - 120%	103.1531
DC	11	47894	001	0047.02	District of Columbia	20% - <50%	80% - 120%	113.9648
DC	11	47894	001	0047.03	District of Columbia	50% - <80%	N/A	0
DC	11	47894	001	0047.04	District of Columbia	80% - 100%	<50%	40.745
DC	11	47894	001	0048.01	District of Columbia	20% - <50%	50% - 80%	79.6409
DC	11	47894	001	0048.02	District of Columbia	50% - <80%	80% - 120%	86.1563
DC	11	47894	001	0049.01	District of Columbia	50% - <80%	50% - 80%	59.9331
DC	11	47894	001	0049.02	District of Columbia	50% - <80%	>120%	159.3484
DC	11	47894	001	0050.01	District of Columbia	20% - <50%	>120%	186.9525
DC	11	47894	001	0050.03	District of Columbia	20% - <50%	>120%	180.7849
DC	11	47894	001	0050.04	District of Columbia	50% - <80%	80% - 120%	91.5206
DC	11	47894	001	0052.02	District of Columbia	20% - <50%	>120%	181.8624
DC	11	47894	001	0052.03	District of Columbia	20% - <50%	80% - 120%	106.2927
DC	11	47894	001	0053.02	District of Columbia	20% - <50%	>120%	128.6403
DC	11	47894	001	0053.03	District of Columbia	20% - <50%	>120%	125.5561
DC	11	47894	001	0055.01	District of Columbia	20% - <50%	>120%	154.3105
DC	11	47894	001	0055.02	District of Columbia	20% - <50%	>120%	185.3284
DC	11	47894	001	0055.03	District of Columbia	20% - <50%	80% - 120%	96.6202
DC	11	47894	001	0056.01	District of Columbia	20% - <50%	>120%	120.7179
DC	11	47894	001	0056.02	District of Columbia	20% - <50%	>120%	144.4939
DC	11	47894	001	0058.01	District of Columbia	20% - <50%	>120%	157.3234
DC	11	47894	001	0058.02	District of Columbia	20% - <50%	>120%	198.0613
DC	11	47894	001	0059.00	District of Columbia	20% - <50%	80% - 120%	106.8109
DC	11	47894	001	0064.00	District of Columbia	50% - <80%	<50%	17.0601
DC	11	47894	001	0065.00	District of Columbia	20% - <50%	>120%	166.0777
DC	11	47894	001	0066.00	District of Columbia	10% - <20%	>120%	156.2523
DC	11	47894	001	0067.00	District of Columbia	20% - <50%	>120%	173.303
DC	11	47894	001	0068.01	District of Columbia	20% - <50%	>120%	128.409
DC	11	47894	001	0068.02	District of Columbia	20% - <50%	>120%	151.2374
DC	11	47894	001	0068.04	District of Columbia	80% - 100%	N/A	0
DC	11	47894	001	0069.00	District of Columbia	20% - <50%	>120%	198.0613

DC	11	47894	001	0070.00	District of Columbia	20% - <50%	>120%	192.8618
DC	11	47894	001	0071.00	District of Columbia	50% - <80%	80% - 120%	89.5732
DC	11	47894	001	0072.01	District of Columbia	20% - <50%	>120%	198.0613
DC	11	47894	001	0072.02	District of Columbia	20% - <50%	>120%	149.9437
DC	11	47894	001	0072.03	District of Columbia	20% - <50%	>120%	129.8223
DC	11	47894	001	0073.01	District of Columbia	20% - <50%	80% - 120%	81.9249
DC	11	47894	001	0073.04	District of Columbia	80% - 100%	<50%	38.6899
DC	11	47894	001	0074.01	District of Columbia	80% - 100%	<50%	14.4695
DC	11	47894	001	0074.03	District of Columbia	80% - 100%	<50%	24.8542
DC	11	47894	001	0074.04	District of Columbia	80% - 100%	50% - 80%	54.8913
DC	11	47894	001	0074.06	District of Columbia	80% - 100%	<50%	19.1088
DC	11	47894	001	0074.07	District of Columbia	80% - 100%	<50%	25.6955
DC	11	47894	001	0074.08	District of Columbia	80% - 100%	<50%	17.9902
DC	11	47894	001	0074.09	District of Columbia	80% - 100%	<50%	21.9577
DC	11	47894	001	0075.02	District of Columbia	80% - 100%	<50%	23.6579
DC	11	47894	001	0075.03	District of Columbia	80% - 100%	<50%	31.78
DC	11	47894	001	0075.04	District of Columbia	80% - 100%	<50%	25.4175
DC	11	47894	001	0076.01	District of Columbia	80% - 100%	<50%	34.5298
DC	11	47894	001	0076.03	District of Columbia	80% - 100%	50% - 80%	54.5141
DC	11	47894	001	0076.04	District of Columbia	80% - 100%	50% - 80%	64.8489
DC	11	47894	001	0076.05	District of Columbia	80% - 100%	<50%	33.4627
DC	11	47894	001	0077.03	District of Columbia	80% - 100%	50% - 80%	50.0079
DC	11	47894	001	0077.07	District of Columbia	80% - 100%	<50%	35.7531
DC	11	47894	001	0077.08	District of Columbia	80% - 100%	<50%	28.6934
DC	11	47894	001	0077.09	District of Columbia	80% - 100%	<50%	28.5064
DC	11	47894	001	0078.03	District of Columbia	80% - 100%	<50%	38.48
DC	11	47894	001	0078.04	District of Columbia	80% - 100%	<50%	44.3212
DC	11	47894	001	0078.06	District of Columbia	80% - 100%	<50%	39.5669
DC	11	47894	001	0078.07	District of Columbia	80% - 100%	<50%	38.457
DC	11	47894	001	0078.08	District of Columbia	80% - 100%	50% - 80%	50.1473
DC	11	47894	001	0078.09	District of Columbia	80% - 100%	<50%	47.895
DC	11	47894	001	0079.01	District of Columbia	50% - <80%	50% - 80%	66.4406
DC	11	47894	001	0079.03	District of Columbia	50% - <80%	80% - 120%	108.6861
DC	11	47894	001	0080.01	District of Columbia	20% - <50%	>120%	160.5653
DC	11	47894	001	0080.02	District of Columbia	20% - <50%	>120%	156.185
DC	11	47894	001	0081.00	District of Columbia	20% - <50%	>120%	198.0613
DC	11	47894	001	0082.00	District of Columbia	20% - <50%	>120%	162.1458
DC	11	47894	001	0083.01	District of Columbia	20% - <50%	>120%	153.0018
DC	11	47894	001	0083.02	District of Columbia	20% - <50%	>120%	152.4361
DC	11	47894	001	0084.02	District of Columbia	20% - <50%	>120%	167.0007
DC	11	47894	001	0084.10	District of Columbia	50% - <80%	>120%	190.6333
DC	11	47894	001	0087.01	District of Columbia	50% - <80%	>120%	154.6156
DC	11	47894	001	0087.02	District of Columbia	50% - <80%	50% - 80%	78.8471
DC	11	47894	001	0088.02	District of Columbia	50% - <80%	50% - 80%	67.5236
DC	11	47894	001	0088.03	District of Columbia	50% - <80%	<50%	38.0466
DC	11	47894	001	0088.04	District of Columbia	80% - 100%	<50%	36.9113
DC	11	47894	001	0089.03	District of Columbia	80% - 100%	<50%	34.8071
DC	11	47894	001	0089.04	District of Columbia	80% - 100%	<50%	37.9389
DC	11	47894	001	0090.00	District of Columbia	80% - 100%	80% - 120%	90.5865
DC	11	47894	001	0091.02	District of Columbia	80% - 100%	50% - 80%	55.3151
DC	11	47894	001	0092.01	District of Columbia	50% - <80%	>120%	136.2118
DC	11	47894	001	0092.03	District of Columbia	50% - <80%	50% - 80%	79.3763
DC	11	47894	001	0092.04	District of Columbia	80% - 100%	<50%	36.1278
DC	11	47894	001	0093.01	District of Columbia	50% - <80%	>120%	160.231
DC	11	47894	001	0093.02	District of Columbia	50% - <80%	50% - 80%	73.1833

DC	11	47894	001	0094.00	District of Columbia	50% - <80%	>120%	126.9235
DC	11	47894	001	0095.03	District of Columbia	50% - <80%	80% - 120%	88.8975
DC	11	47894	001	0095.04	District of Columbia	50% - <80%	>120%	126.4284
DC	11	47894	001	0095.05	District of Columbia	80% - 100%	80% - 120%	108.6203
DC	11	47894	001	0095.07	District of Columbia	80% - 100%	50% - 80%	67.5608
DC	11	47894	001	0095.08	District of Columbia	80% - 100%	50% - 80%	54.2345
DC	11	47894	001	0095.09	District of Columbia	80% - 100%	80% - 120%	92.1884
DC	11	47894	001	0095.10	District of Columbia	80% - 100%	<50%	42.6654
DC	11	47894	001	0095.11	District of Columbia	50% - <80%	N/A	0
DC	11	47894	001	0096.01	District of Columbia	80% - 100%	<50%	28.2505
DC	11	47894	001	0096.02	District of Columbia	80% - 100%	<50%	20.6949
DC	11	47894	001	0096.03	District of Columbia	80% - 100%	<50%	42.4119
DC	11	47894	001	0096.04	District of Columbia	80% - 100%	50% - 80%	66.9159
DC	11	47894	001	0097.00	District of Columbia	80% - 100%	50% - 80%	57.6538
DC	11	47894	001	0098.01	District of Columbia	80% - 100%	<50%	19.5588
DC	11	47894	001	0098.02	District of Columbia	80% - 100%	50% - 80%	68.4465
DC	11	47894	001	0098.03	District of Columbia	80% - 100%	<50%	42.133
DC	11	47894	001	0098.04	District of Columbia	80% - 100%	<50%	34.2597
DC	11	47894	001	0098.07	District of Columbia	80% - 100%	50% - 80%	70.5428
DC	11	47894	001	0098.10	District of Columbia	80% - 100%	<50%	34.1987
DC	11	47894	001	0098.11	District of Columbia	80% - 100%	<50%	26.8158
DC	11	47894	001	0099.01	District of Columbia	80% - 100%	80% - 120%	96.926
DC	11	47894	001	0099.02	District of Columbia	80% - 100%	80% - 120%	80.369
DC	11	47894	001	0099.03	District of Columbia	80% - 100%	50% - 80%	76.4363
DC	11	47894	001	0099.04	District of Columbia	80% - 100%	<50%	47.2517
DC	11	47894	001	0099.05	District of Columbia	80% - 100%	<50%	36.394
DC	11	47894	001	0099.06	District of Columbia	80% - 100%	<50%	40.2997
DC	11	47894	001	0099.07	District of Columbia	80% - 100%	<50%	25.6932
DC	11	47894	001	0101.00	District of Columbia	20% - <50%	>120%	171.3224
DC	11	47894	001	0102.01	District of Columbia	20% - <50%	>120%	134.5821
DC	11	47894	001	0102.02	District of Columbia	20% - <50%	N/A	0
DC	11	47894	001	0103.00	District of Columbia	80% - 100%	80% - 120%	94.1215
DC	11	47894	001	0104.00	District of Columbia	80% - 100%	<50%	39.2603
DC	11	47894	001	0105.00	District of Columbia	50% - <80%	>120%	143.8989
DC	11	47894	001	0106.01	District of Columbia	20% - <50%	80% - 120%	95.6989
DC	11	47894	001	0106.02	District of Columbia	20% - <50%	>120%	132.3955
DC	11	47894	001	0106.03	District of Columbia	20% - <50%	>120%	187.4801
DC	11	47894	001	0107.00	District of Columbia	20% - <50%	50% - 80%	70.6299
DC	11	47894	001	0108.00	District of Columbia	20% - <50%	N/A	0
DC	11	47894	001	0109.00	District of Columbia	80% - 100%	<50%	34.9656
DC	11	47894	001	0110.01	District of Columbia	50% - <80%	80% - 120%	100.4
DC	11	47894	001	0110.02	District of Columbia	20% - <50%	>120%	181.1018
DC	11	47894	001	0111.00	District of Columbia	80% - 100%	80% - 120%	80.5544
DC	11	47894	001	9800.00	District of Columbia	50% - <80%	N/A	0
KY	21	14540	031	9301.00	Butler	<10%	80% - 120%	90.1825
KY	21	14540	031	9302.00	Butler	<10%	80% - 120%	81.7787
KY	21	14540	031	9303.01	Butler	<10%	80% - 120%	103.6572
KY	21	14540	031	9303.02	Butler	10% - <20%	50% - 80%	79.6813
KY	21	14540	031	9304.00	Butler	<10%	80% - 120%	90.7422
KY	21	14540	031	9305.00	Butler	<10%	80% - 120%	92.6011
KY	21	14540	061	9202.00	Edmonson	<10%	80% - 120%	82.1571
KY	21	14540	061	9203.00	Edmonson	<10%	80% - 120%	84.2593
KY	21	14540	061	9204.01	Edmonson	<10%	50% - 80%	77.2707
KY	21	14540	061	9204.02	Edmonson	<10%	80% - 120%	107.4751
KY	21	14540	061	9801.00	Edmonson	50% - <80%	N/A	0

KY	21	14540	227	0101.00	Warren	20% - <50%	N/A	0
KY	21	14540	227	0102.00	Warren	50% - <80%	<50%	44.7462
KY	21	14540	227	0103.00	Warren	50% - <80%	50% - 80%	53.1532
KY	21	14540	227	0104.00	Warren	20% - <50%	>120%	232.5562
KY	21	14540	227	0105.00	Warren	10% - <20%	50% - 80%	50.7759
KY	21	14540	227	0106.00	Warren	20% - <50%	80% - 120%	114.6212
KY	21	14540	227	0107.01	Warren	20% - <50%	80% - 120%	80.0041
KY	21	14540	227	0107.02	Warren	20% - <50%	80% - 120%	108.8442
KY	21	14540	227	0108.01	Warren	20% - <50%	80% - 120%	119.6571
KY	21	14540	227	0108.02	Warren	10% - <20%	>120%	176.1623
KY	21	14540	227	0108.04	Warren	20% - <50%	50% - 80%	75.3212
KY	21	14540	227	0108.05	Warren	20% - <50%	80% - 120%	99.2955
KY	21	14540	227	0109.00	Warren	20% - <50%	>120%	125.0985
KY	21	14540	227	0110.01	Warren	50% - <80%	50% - 80%	61.5809
KY	21	14540	227	0110.02	Warren	20% - <50%	50% - 80%	70.061
KY	21	14540	227	0111.00	Warren	20% - <50%	>120%	131.6546
KY	21	14540	227	0112.00	Warren	50% - <80%	50% - 80%	77.5187
KY	21	14540	227	0113.00	Warren	20% - <50%	50% - 80%	76.5249
KY	21	14540	227	0114.01	Warren	10% - <20%	>120%	185.9273
KY	21	14540	227	0114.02	Warren	10% - <20%	>120%	197.9709
KY	21	14540	227	0115.00	Warren	<10%	>120%	138.9533
KY	21	14540	227	0116.00	Warren	10% - <20%	80% - 120%	112.0022
KY	21	14540	227	0117.01	Warren	20% - <50%	80% - 120%	88.5717
KY	21	14540	227	0117.02	Warren	10% - <20%	80% - 120%	92.1495
KY	21	14540	227	0118.01	Warren	<10%	80% - 120%	101.4024
KY	21	14540	227	0118.02	Warren	<10%	80% - 120%	110.9225
KY	21	14540	227	0119.00	Warren	10% - <20%	80% - 120%	119.0211
KY	21	17140	015	0701.01	Boone	20% - <50%	50% - 80%	72.7462
KY	21	17140	015	0701.02	Boone	20% - <50%	50% - 80%	62.2367
KY	21	17140	015	0702.01	Boone	20% - <50%	50% - 80%	65.3312
KY	21	17140	015	0702.02	Boone	20% - <50%	<50%	47.5703
KY	21	17140	015	0703.01	Boone	20% - <50%	<50%	39.8799
KY	21	17140	015	0703.05	Boone	10% - <20%	80% - 120%	101.2942
KY	21	17140	015	0703.09	Boone	10% - <20%	>120%	132.0296
KY	21	17140	015	0703.11	Boone	20% - <50%	50% - 80%	67.2879
KY	21	17140	015	0703.12	Boone	20% - <50%	80% - 120%	91.9931
KY	21	17140	015	0703.13	Boone	10% - <20%	>120%	139.314
KY	21	17140	015	0703.14	Boone	10% - <20%	>120%	124.1357
KY	21	17140	015	0703.15	Boone	20% - <50%	80% - 120%	83.7827
KY	21	17140	015	0703.16	Boone	10% - <20%	>120%	130.3612
KY	21	17140	015	0703.17	Boone	10% - <20%	>120%	121.2566
KY	21	17140	015	0703.18	Boone	10% - <20%	>120%	125.1311
KY	21	17140	015	0704.03	Boone	10% - <20%	>120%	151.5272
KY	21	17140	015	0704.04	Boone	10% - <20%	>120%	128.2974
KY	21	17140	015	0704.05	Boone	<10%	>120%	135.743
KY	21	17140	015	0704.06	Boone	10% - <20%	80% - 120%	101.959
KY	21	17140	015	0704.07	Boone	10% - <20%	80% - 120%	113.1109
KY	21	17140	015	0705.02	Boone	<10%	80% - 120%	103.8616
KY	21	17140	015	0705.03	Boone	10% - <20%	80% - 120%	108.1974
KY	21	17140	015	0705.05	Boone	10% - <20%	>120%	123.4745
KY	21	17140	015	0705.06	Boone	10% - <20%	80% - 120%	119.6646
KY	21	17140	015	0706.01	Boone	<10%	>120%	147.9727
KY	21	17140	015	0706.04	Boone	<10%	>120%	145.1853
KY	21	17140	015	0706.05	Boone	10% - <20%	>120%	179.1387
KY	21	17140	015	0706.06	Boone	10% - <20%	80% - 120%	96.0442

KY	21	17140	015	0706.07	Boone	10% - <20%	>120%	125.5924
KY	21	17140	015	9801.00	Boone	10% - <20%	N/A	0
KY	21	17140	023	9501.00	Bracken	<10%	80% - 120%	100.2565
KY	21	17140	023	9502.00	Bracken	<10%	50% - 80%	77.2149
KY	21	17140	023	9503.00	Bracken	<10%	80% - 120%	81.4989
KY	21	17140	037	0501.00	Campbell	20% - <50%	<50%	23.3156
KY	21	17140	037	0504.00	Campbell	10% - <20%	>120%	127.0208
KY	21	17140	037	0505.00	Campbell	20% - <50%	<50%	40.5683
KY	21	17140	037	0506.00	Campbell	20% - <50%	<50%	33.8275
KY	21	17140	037	0511.01	Campbell	10% - <20%	<50%	48.5351
KY	21	17140	037	0511.02	Campbell	10% - <20%	50% - 80%	79.154
KY	21	17140	037	0512.00	Campbell	10% - <20%	<50%	38.4504
KY	21	17140	037	0513.00	Campbell	<10%	>120%	134.9735
KY	21	17140	037	0519.01	Campbell	<10%	80% - 120%	105.9536
KY	21	17140	037	0519.03	Campbell	<10%	80% - 120%	99.2552
KY	21	17140	037	0519.04	Campbell	<10%	80% - 120%	118.2997
KY	21	17140	037	0520.01	Campbell	<10%	>120%	138.2515
KY	21	17140	037	0520.02	Campbell	<10%	80% - 120%	104.424
KY	21	17140	037	0521.00	Campbell	10% - <20%	80% - 120%	102.9968
KY	21	17140	037	0522.00	Campbell	<10%	80% - 120%	107.7338
KY	21	17140	037	0523.01	Campbell	10% - <20%	>120%	143.2768
KY	21	17140	037	0523.02	Campbell	<10%	>120%	122.9003
KY	21	17140	037	0524.00	Campbell	10% - <20%	80% - 120%	99.5211
KY	21	17140	037	0525.00	Campbell	10% - <20%	80% - 120%	92.2661
KY	21	17140	037	0528.00	Campbell	10% - <20%	80% - 120%	98.1515
KY	21	17140	037	0529.00	Campbell	<10%	50% - 80%	73.1333
KY	21	17140	037	0531.00	Campbell	<10%	80% - 120%	92.3638
KY	21	17140	037	0532.00	Campbell	20% - <50%	>120%	150.4012
KY	21	17140	037	0533.01	Campbell	10% - <20%	80% - 120%	81.2672
KY	21	17140	037	0533.02	Campbell	10% - <20%	80% - 120%	102.7085
KY	21	17140	117	0603.00	Kenton	10% - <20%	80% - 120%	104.3016
KY	21	17140	117	0607.00	Kenton	20% - <50%	50% - 80%	68.0468
KY	21	17140	117	0609.00	Kenton	20% - <50%	<50%	39.1916
KY	21	17140	117	0610.00	Kenton	20% - <50%	50% - 80%	52.212
KY	21	17140	117	0611.00	Kenton	10% - <20%	80% - 120%	86.3136
KY	21	17140	117	0612.00	Kenton	10% - <20%	50% - 80%	63.0321
KY	21	17140	117	0613.00	Kenton	10% - <20%	50% - 80%	79.7893
KY	21	17140	117	0614.00	Kenton	10% - <20%	50% - 80%	62.1108
KY	21	17140	117	0616.00	Kenton	20% - <50%	80% - 120%	112.4085
KY	21	17140	117	0636.04	Kenton	10% - <20%	50% - 80%	75.8371
KY	21	17140	117	0636.06	Kenton	<10%	>120%	122.3402
KY	21	17140	117	0636.07	Kenton	20% - <50%	80% - 120%	88.5398
KY	21	17140	117	0636.08	Kenton	10% - <20%	>120%	130.2588
KY	21	17140	117	0636.09	Kenton	<10%	80% - 120%	105.7206
KY	21	17140	117	0636.10	Kenton	10% - <20%	80% - 120%	108.1621
KY	21	17140	117	0637.01	Kenton	<10%	80% - 120%	112.6403
KY	21	17140	117	0637.02	Kenton	<10%	80% - 120%	92.4238
KY	21	17140	117	0638.00	Kenton	10% - <20%	80% - 120%	95.5994
KY	21	17140	117	0640.01	Kenton	<10%	>120%	209.0481
KY	21	17140	117	0640.02	Kenton	10% - <20%	>120%	130.7506
KY	21	17140	117	0643.00	Kenton	10% - <20%	80% - 120%	83.098
KY	21	17140	117	0644.00	Kenton	20% - <50%	50% - 80%	59.5658
KY	21	17140	117	0645.00	Kenton	<10%	>120%	125.3829
KY	21	17140	117	0646.00	Kenton	10% - <20%	80% - 120%	107.7573
KY	21	17140	117	0647.00	Kenton	10% - <20%	>120%	132.0096

KY	21	17140	117	0648.00	Kenton	10% - <20%	>120%	148.1268
KY	21	17140	117	0649.00	Kenton	10% - <20%	80% - 120%	80.6471
KY	21	17140	117	0650.00	Kenton	20% - <50%	50% - 80%	64.4511
KY	21	17140	117	0651.00	Kenton	20% - <50%	<50%	25.823
KY	21	17140	117	0652.00	Kenton	10% - <20%	80% - 120%	115.6994
KY	21	17140	117	0653.00	Kenton	10% - <20%	80% - 120%	93.7204
KY	21	17140	117	0654.00	Kenton	10% - <20%	80% - 120%	119.867
KY	21	17140	117	0655.01	Kenton	<10%	>120%	126.2889
KY	21	17140	117	0655.02	Kenton	<10%	>120%	159.9246
KY	21	17140	117	0656.00	Kenton	20% - <50%	50% - 80%	77.4149
KY	21	17140	117	0657.00	Kenton	10% - <20%	50% - 80%	70.2129
KY	21	17140	117	0658.00	Kenton	<10%	80% - 120%	108.1774
KY	21	17140	117	0659.00	Kenton	<10%	50% - 80%	70.1058
KY	21	17140	117	0668.01	Kenton	10% - <20%	80% - 120%	105.4041
KY	21	17140	117	0668.02	Kenton	10% - <20%	80% - 120%	116.8902
KY	21	17140	117	0669.00	Kenton	<10%	50% - 80%	74.171
KY	21	17140	117	0670.00	Kenton	20% - <50%	80% - 120%	104.004
KY	21	17140	117	0671.00	Kenton	50% - <80%	<50%	31.9778
KY	21	17140	117	0672.00	Kenton	10% - <20%	80% - 120%	93.3698
KY	21	21060	093	0001.00	Hardin	10% - <20%	50% - 80%	63.4563
KY	21	21060	093	0002.01	Hardin	20% - <50%	>120%	159.7948
KY	21	21060	093	0002.02	Hardin	20% - <50%	80% - 120%	106.4832
KY	21	21060	093	0003.00	Hardin	20% - <50%	80% - 120%	97.976
KY	21	21060	093	0004.00	Hardin	20% - <50%	50% - 80%	63.0686
KY	21	21060	093	0005.00	Hardin	20% - <50%	50% - 80%	55.1829
KY	21	21060	093	0006.00	Hardin	20% - <50%	80% - 120%	88.6109
KY	21	21060	093	0007.00	Hardin	20% - <50%	50% - 80%	67.4915
KY	21	21060	093	0008.00	Hardin	20% - <50%	80% - 120%	106.6147
KY	21	21060	093	0009.02	Hardin	20% - <50%	80% - 120%	101.8811
KY	21	21060	093	0009.03	Hardin	10% - <20%	>120%	137.1161
KY	21	21060	093	0009.04	Hardin	20% - <50%	80% - 120%	84.7675
KY	21	21060	093	0010.03	Hardin	10% - <20%	>120%	132.1599
KY	21	21060	093	0010.04	Hardin	10% - <20%	80% - 120%	95.2117
KY	21	21060	093	0010.05	Hardin	20% - <50%	>120%	136.7578
KY	21	21060	093	0010.06	Hardin	10% - <20%	>120%	137.9405
KY	21	21060	093	0011.00	Hardin	20% - <50%	50% - 80%	65.6579
KY	21	21060	093	0012.00	Hardin	20% - <50%	>120%	124.9013
KY	21	21060	093	0013.00	Hardin	20% - <50%	80% - 120%	105.8743
KY	21	21060	093	0014.01	Hardin	10% - <20%	80% - 120%	118.726
KY	21	21060	093	0014.02	Hardin	20% - <50%	50% - 80%	58.6988
KY	21	21060	093	0015.00	Hardin	20% - <50%	50% - 80%	73.3854
KY	21	21060	093	0016.01	Hardin	10% - <20%	>120%	157.7709
KY	21	21060	093	0016.02	Hardin	<10%	80% - 120%	81.1368
KY	21	21060	093	0016.03	Hardin	10% - <20%	>120%	133.6995
KY	21	21060	093	0017.01	Hardin	<10%	80% - 120%	117.9758
KY	21	21060	093	0017.02	Hardin	<10%	50% - 80%	74.8425
KY	21	21060	093	9801.00	Hardin	20% - <50%	N/A	0
KY	21	26580	019	0302.00	Boyd	10% - <20%	50% - 80%	58.2886
KY	21	26580	019	0303.00	Boyd	10% - <20%	50% - 80%	73.9318
KY	21	26580	019	0304.00	Boyd	10% - <20%	80% - 120%	103.0673
KY	21	26580	019	0305.00	Boyd	<10%	80% - 120%	119.2009
KY	21	26580	019	0306.00	Boyd	<10%	80% - 120%	104.8793
KY	21	26580	019	0307.00	Boyd	<10%	80% - 120%	85.02
KY	21	26580	019	0308.00	Boyd	10% - <20%	50% - 80%	58.3112
KY	21	26580	019	0309.00	Boyd	<10%	80% - 120%	98.8285

KY	21	26580	019	0310.01	Boyd	<10%	80% - 120%	96.973
KY	21	26580	019	0310.03	Boyd	20% - <50%	>120%	131.5025
KY	21	26580	019	0310.04	Boyd	<10%	80% - 120%	102.5655
KY	21	26580	019	0311.01	Boyd	<10%	80% - 120%	113.0728
KY	21	26580	019	0311.02	Boyd	<10%	80% - 120%	110.2281
KY	21	26580	019	0312.00	Boyd	<10%	>120%	130.7635
KY	21	26580	019	0313.00	Boyd	<10%	50% - 80%	67.2147
KY	21	26580	089	0401.00	Greenup	<10%	>120%	133.7614
KY	21	26580	089	0402.01	Greenup	<10%	80% - 120%	98.5558
KY	21	26580	089	0402.02	Greenup	<10%	80% - 120%	99.056
KY	21	26580	089	0403.00	Greenup	<10%	80% - 120%	95.9468
KY	21	26580	089	0404.00	Greenup	<10%	80% - 120%	91.1385
KY	21	26580	089	0405.01	Greenup	<10%	80% - 120%	104.2677
KY	21	26580	089	0405.02	Greenup	<10%	80% - 120%	98.2719
KY	21	26580	089	0406.00	Greenup	<10%	80% - 120%	82.5868
KY	21	26580	089	0407.00	Greenup	<10%	80% - 120%	90.9368
KY	21	30460	067	0001.01	Fayette	20% - <50%	N/A	0
KY	21	30460	067	0001.02	Fayette	20% - <50%	>120%	171.2707
KY	21	30460	067	0002.00	Fayette	20% - <50%	<50%	45.3422
KY	21	30460	067	0003.00	Fayette	50% - <80%	<50%	48.6332
KY	21	30460	067	0004.00	Fayette	50% - <80%	<50%	38.7249
KY	21	30460	067	0005.00	Fayette	10% - <20%	80% - 120%	109.988
KY	21	30460	067	0006.00	Fayette	<10%	>120%	216.1139
KY	21	30460	067	0007.00	Fayette	10% - <20%	>120%	166.6396
KY	21	30460	067	0008.01	Fayette	20% - <50%	N/A	0
KY	21	30460	067	0008.02	Fayette	20% - <50%	50% - 80%	71.7483
KY	21	30460	067	0009.00	Fayette	20% - <50%	50% - 80%	55.8395
KY	21	30460	067	0010.00	Fayette	20% - <50%	50% - 80%	64.7978
KY	21	30460	067	0011.00	Fayette	80% - 100%	50% - 80%	51.6429
KY	21	30460	067	0013.00	Fayette	50% - <80%	50% - 80%	52.4789
KY	21	30460	067	0014.00	Fayette	20% - <50%	<50%	40.8758
KY	21	30460	067	0015.00	Fayette	20% - <50%	50% - 80%	72.9263
KY	21	30460	067	0016.00	Fayette	20% - <50%	50% - 80%	74.4198
KY	21	30460	067	0017.00	Fayette	10% - <20%	80% - 120%	90.4299
KY	21	30460	067	0018.00	Fayette	20% - <50%	N/A	0
KY	21	30460	067	0019.00	Fayette	50% - <80%	<50%	37.3986
KY	21	30460	067	0020.01	Fayette	50% - <80%	<50%	40.6402
KY	21	30460	067	0020.02	Fayette	50% - <80%	50% - 80%	75.0646
KY	21	30460	067	0022.00	Fayette	20% - <50%	80% - 120%	91.0987
KY	21	30460	067	0023.02	Fayette	10% - <20%	>120%	130.1352
KY	21	30460	067	0023.03	Fayette	20% - <50%	>120%	144.5721
KY	21	30460	067	0023.04	Fayette	<10%	>120%	252.8159
KY	21	30460	067	0024.00	Fayette	20% - <50%	>120%	139.0441
KY	21	30460	067	0025.00	Fayette	10% - <20%	80% - 120%	105.5596
KY	21	30460	067	0026.00	Fayette	20% - <50%	50% - 80%	72.4842
KY	21	30460	067	0027.00	Fayette	20% - <50%	80% - 120%	106.4628
KY	21	30460	067	0028.00	Fayette	10% - <20%	>120%	120.2257
KY	21	30460	067	0029.00	Fayette	10% - <20%	80% - 120%	111.8514
KY	21	30460	067	0030.00	Fayette	20% - <50%	80% - 120%	81.1499
KY	21	30460	067	0031.01	Fayette	20% - <50%	50% - 80%	64.8408
KY	21	30460	067	0031.02	Fayette	50% - <80%	50% - 80%	77.2699
KY	21	30460	067	0032.01	Fayette	20% - <50%	80% - 120%	80.6837
KY	21	30460	067	0032.02	Fayette	20% - <50%	50% - 80%	67.5972
KY	21	30460	067	0033.00	Fayette	20% - <50%	80% - 120%	84.5536
KY	21	30460	067	0034.02	Fayette	20% - <50%	80% - 120%	84.8474

KY	21	30460	067	0034.04	Fayette	20% - <50%	50% - 80%	70.4613
KY	21	30460	067	0034.05	Fayette	20% - <50%	80% - 120%	82.3697
KY	21	30460	067	0034.06	Fayette	20% - <50%	80% - 120%	85.6683
KY	21	30460	067	0034.07	Fayette	20% - <50%	80% - 120%	80.9168
KY	21	30460	067	0035.01	Fayette	20% - <50%	80% - 120%	97.7186
KY	21	30460	067	0035.03	Fayette	20% - <50%	50% - 80%	77.8602
KY	21	30460	067	0035.04	Fayette	20% - <50%	50% - 80%	50.3141
KY	21	30460	067	0036.00	Fayette	<10%	>120%	137.4594
KY	21	30460	067	0037.01	Fayette	20% - <50%	>120%	153.0363
KY	21	30460	067	0037.02	Fayette	20% - <50%	80% - 120%	102.161
KY	21	30460	067	0037.03	Fayette	20% - <50%	>120%	122.4234
KY	21	30460	067	0037.04	Fayette	20% - <50%	80% - 120%	118.5637
KY	21	30460	067	0038.02	Fayette	20% - <50%	80% - 120%	87.5557
KY	21	30460	067	0038.03	Fayette	20% - <50%	80% - 120%	112.5202
KY	21	30460	067	0038.04	Fayette	80% - 100%	50% - 80%	65.5945
KY	21	30460	067	0039.06	Fayette	10% - <20%	>120%	150.1178
KY	21	30460	067	0039.08	Fayette	20% - <50%	>120%	138.7527
KY	21	30460	067	0039.09	Fayette	20% - <50%	50% - 80%	65.9264
KY	21	30460	067	0039.10	Fayette	50% - <80%	<50%	42.2856
KY	21	30460	067	0039.11	Fayette	50% - <80%	50% - 80%	64.761
KY	21	30460	067	0039.12	Fayette	20% - <50%	80% - 120%	104.6805
KY	21	30460	067	0039.13	Fayette	20% - <50%	>120%	165.3184
KY	21	30460	067	0039.14	Fayette	20% - <50%	80% - 120%	95.8996
KY	21	30460	067	0039.15	Fayette	20% - <50%	>120%	173.1113
KY	21	30460	067	0039.16	Fayette	10% - <20%	>120%	177.3408
KY	21	30460	067	0039.17	Fayette	20% - <50%	80% - 120%	104.2409
KY	21	30460	067	0039.18	Fayette	10% - <20%	>120%	139.7788
KY	21	30460	067	0040.01	Fayette	20% - <50%	50% - 80%	52.0128
KY	21	30460	067	0040.03	Fayette	20% - <50%	80% - 120%	106.7072
KY	21	30460	067	0040.05	Fayette	10% - <20%	>120%	189.8497
KY	21	30460	067	0040.06	Fayette	10% - <20%	>120%	309.2153
KY	21	30460	067	0040.07	Fayette	10% - <20%	80% - 120%	119.8102
KY	21	30460	067	0041.03	Fayette	20% - <50%	80% - 120%	104.8211
KY	21	30460	067	0041.04	Fayette	20% - <50%	80% - 120%	86.2231
KY	21	30460	067	0041.05	Fayette	10% - <20%	>120%	158.5034
KY	21	30460	067	0041.06	Fayette	10% - <20%	>120%	134.3205
KY	21	30460	067	0041.07	Fayette	10% - <20%	>120%	198.0644
KY	21	30460	067	0042.04	Fayette	10% - <20%	80% - 120%	96.6773
KY	21	30460	067	0042.05	Fayette	10% - <20%	>120%	162.3264
KY	21	30460	067	0042.07	Fayette	10% - <20%	>120%	182.4356
KY	21	30460	067	0042.08	Fayette	20% - <50%	>120%	142.482
KY	21	30460	067	0042.09	Fayette	10% - <20%	80% - 120%	109.3306
KY	21	30460	067	0042.10	Fayette	20% - <50%	80% - 120%	99.5275
KY	21	30460	209	0401.01	Scott	20% - <50%	50% - 80%	55.7192
KY	21	30460	209	0401.02	Scott	10% - <20%	80% - 120%	93.5967
KY	21	30460	209	0402.03	Scott	10% - <20%	80% - 120%	91.7156
KY	21	30460	209	0402.05	Scott	20% - <50%	80% - 120%	87.7102
KY	21	30460	209	0402.07	Scott	10% - <20%	80% - 120%	88.3905
KY	21	30460	209	0402.08	Scott	10% - <20%	50% - 80%	69.6949
KY	21	30460	209	0402.09	Scott	20% - <50%	50% - 80%	73.3823
KY	21	30460	209	0402.10	Scott	20% - <50%	50% - 80%	76.4693
KY	21	30460	209	0403.01	Scott	20% - <50%	80% - 120%	113.6096
KY	21	30460	209	0403.02	Scott	10% - <20%	>120%	130.894
KY	21	30460	209	0403.03	Scott	10% - <20%	>120%	158.4629
KY	21	30460	209	0404.00	Scott	<10%	80% - 120%	97.2626

KY	21	30460	209	0405.01	Scott	<10%	80% - 120%	90.967
KY	21	30460	209	0405.02	Scott	<10%	>120%	127.6107
KY	21	30460	209	0406.01	Scott	10% - <20%	>120%	169.9521
KY	21	30460	209	0406.04	Scott	10% - <20%	>120%	139.0225
KY	21	30460	209	0406.05	Scott	<10%	>120%	159.7651
KY	21	30460	209	0406.06	Scott	10% - <20%	80% - 120%	98.1455
KY	21	30460	209	0406.07	Scott	10% - <20%	80% - 120%	87.8331
KY	21	31140	029	0201.01	Bullitt	<10%	80% - 120%	110.0626
KY	21	31140	029	0201.02	Bullitt	<10%	80% - 120%	87.0024
KY	21	31140	029	0201.03	Bullitt	<10%	80% - 120%	115.226
KY	21	31140	029	0202.01	Bullitt	<10%	>120%	123.2251
KY	21	31140	029	0202.02	Bullitt	<10%	80% - 120%	116.4002
KY	21	31140	029	0203.00	Bullitt	<10%	80% - 120%	117.8696
KY	21	31140	029	0204.01	Bullitt	<10%	80% - 120%	108.2156
KY	21	31140	029	0204.02	Bullitt	<10%	80% - 120%	104.6452
KY	21	31140	029	0205.01	Bullitt	10% - <20%	80% - 120%	85.0201
KY	21	31140	029	0205.02	Bullitt	10% - <20%	50% - 80%	70.6395
KY	21	31140	029	0206.01	Bullitt	10% - <20%	80% - 120%	99.7963
KY	21	31140	029	0206.02	Bullitt	<10%	80% - 120%	116.9403
KY	21	31140	029	0207.02	Bullitt	10% - <20%	80% - 120%	103.3821
KY	21	31140	029	0207.03	Bullitt	10% - <20%	80% - 120%	110.4093
KY	21	31140	029	0207.04	Bullitt	10% - <20%	50% - 80%	71.5688
KY	21	31140	029	0208.00	Bullitt	10% - <20%	50% - 80%	71.2337
KY	21	31140	029	0209.00	Bullitt	<10%	80% - 120%	95.2193
KY	21	31140	029	0211.02	Bullitt	<10%	80% - 120%	88.9642
KY	21	31140	029	0211.03	Bullitt	<10%	>120%	135.6594
KY	21	31140	029	0211.04	Bullitt	<10%	80% - 120%	84.7159
KY	21	31140	029	0212.00	Bullitt	<10%	50% - 80%	74.8788
KY	21	31140	029	9801.00	Bullitt	<10%	N/A	0
KY	21	31140	103	0901.00	Henry	<10%	50% - 80%	77.0068
KY	21	31140	103	0902.00	Henry	<10%	80% - 120%	87.9421
KY	21	31140	103	0903.01	Henry	<10%	80% - 120%	97.136
KY	21	31140	103	0903.02	Henry	10% - <20%	50% - 80%	77.9103
KY	21	31140	103	0904.00	Henry	<10%	50% - 80%	69.6174
KY	21	31140	111	0002.01	Jefferson	20% - <50%	<50%	37.4432
KY	21	31140	111	0002.02	Jefferson	20% - <50%	<50%	39.3264
KY	21	31140	111	0003.00	Jefferson	50% - <80%	50% - 80%	57.8005
KY	21	31140	111	0004.00	Jefferson	50% - <80%	<50%	44.5749
KY	21	31140	111	0006.00	Jefferson	80% - 100%	50% - 80%	50.6173
KY	21	31140	111	0007.00	Jefferson	80% - 100%	<50%	49.2292
KY	21	31140	111	0008.00	Jefferson	80% - 100%	<50%	47.9557
KY	21	31140	111	0009.00	Jefferson	80% - 100%	<50%	36.9367
KY	21	31140	111	0010.00	Jefferson	80% - 100%	50% - 80%	66.4737
KY	21	31140	111	0011.00	Jefferson	80% - 100%	50% - 80%	63.8752
KY	21	31140	111	0012.00	Jefferson	80% - 100%	50% - 80%	51.7142
KY	21	31140	111	0014.00	Jefferson	80% - 100%	<50%	37.576
KY	21	31140	111	0015.00	Jefferson	80% - 100%	<50%	37.8621
KY	21	31140	111	0016.00	Jefferson	80% - 100%	50% - 80%	54.3075
KY	21	31140	111	0017.00	Jefferson	80% - 100%	50% - 80%	56.83
KY	21	31140	111	0018.00	Jefferson	80% - 100%	<50%	21.8885
KY	21	31140	111	0021.00	Jefferson	20% - <50%	<50%	46.9027
KY	21	31140	111	0023.00	Jefferson	50% - <80%	<50%	34.8512
KY	21	31140	111	0024.01	Jefferson	80% - 100%	<50%	30.746
KY	21	31140	111	0024.02	Jefferson	80% - 100%	50% - 80%	70.2271
KY	21	31140	111	0027.00	Jefferson	80% - 100%	<50%	22.7366

KY	21	31140	111	0028.00	Jefferson	80% - 100%	<50%	47.3435
KY	21	31140	111	0030.00	Jefferson	50% - <80%	<50%	10.6955
KY	21	31140	111	0035.01	Jefferson	20% - <50%	50% - 80%	58.3599
KY	21	31140	111	0035.02	Jefferson	80% - 100%	N/A	0
KY	21	31140	111	0036.00	Jefferson	50% - <80%	50% - 80%	58.454
KY	21	31140	111	0037.00	Jefferson	50% - <80%	50% - 80%	69.763
KY	21	31140	111	0038.00	Jefferson	20% - <50%	50% - 80%	50.7114
KY	21	31140	111	0039.00	Jefferson	50% - <80%	<50%	40.5405
KY	21	31140	111	0040.00	Jefferson	20% - <50%	50% - 80%	78.4092
KY	21	31140	111	0041.00	Jefferson	20% - <50%	50% - 80%	55.1621
KY	21	31140	111	0043.01	Jefferson	50% - <80%	<50%	32.6136
KY	21	31140	111	0043.02	Jefferson	50% - <80%	<50%	42.6221
KY	21	31140	111	0044.00	Jefferson	20% - <50%	80% - 120%	82.6291
KY	21	31140	111	0045.00	Jefferson	20% - <50%	50% - 80%	76.9617
KY	21	31140	111	0046.00	Jefferson	20% - <50%	80% - 120%	89.7955
KY	21	31140	111	0049.00	Jefferson	50% - <80%	80% - 120%	109.6476
KY	21	31140	111	0050.00	Jefferson	50% - <80%	N/A	0
KY	21	31140	111	0051.00	Jefferson	20% - <50%	N/A	0
KY	21	31140	111	0052.00	Jefferson	20% - <50%	80% - 120%	111.8916
KY	21	31140	111	0053.00	Jefferson	20% - <50%	<50%	39.7233
KY	21	31140	111	0056.00	Jefferson	50% - <80%	50% - 80%	63.5839
KY	21	31140	111	0059.01	Jefferson	50% - <80%	<50%	32.3301
KY	21	31140	111	0059.02	Jefferson	20% - <50%	<50%	37.6611
KY	21	31140	111	0062.00	Jefferson	50% - <80%	<50%	47.5716
KY	21	31140	111	0063.00	Jefferson	10% - <20%	80% - 120%	88.6136
KY	21	31140	111	0064.00	Jefferson	10% - <20%	80% - 120%	98.1568
KY	21	31140	111	0065.00	Jefferson	50% - <80%	<50%	45.7981
KY	21	31140	111	0066.00	Jefferson	20% - <50%	80% - 120%	98.9069
KY	21	31140	111	0068.00	Jefferson	10% - <20%	80% - 120%	108.8562
KY	21	31140	111	0069.00	Jefferson	10% - <20%	80% - 120%	103.4723
KY	21	31140	111	0070.00	Jefferson	10% - <20%	80% - 120%	104.5911
KY	21	31140	111	0071.01	Jefferson	20% - <50%	N/A	0
KY	21	31140	111	0071.02	Jefferson	20% - <50%	80% - 120%	108.0171
KY	21	31140	111	0074.00	Jefferson	10% - <20%	80% - 120%	100.375
KY	21	31140	111	0075.01	Jefferson	<10%	>120%	250.9267
KY	21	31140	111	0075.02	Jefferson	10% - <20%	>120%	245.9025
KY	21	31140	111	0076.01	Jefferson	10% - <20%	80% - 120%	110.4415
KY	21	31140	111	0076.02	Jefferson	20% - <50%	50% - 80%	65.0907
KY	21	31140	111	0076.03	Jefferson	20% - <50%	80% - 120%	91.1798
KY	21	31140	111	0077.00	Jefferson	10% - <20%	N/A	0
KY	21	31140	111	0078.00	Jefferson	<10%	>120%	153.6798
KY	21	31140	111	0079.00	Jefferson	10% - <20%	>120%	153.8654
KY	21	31140	111	0081.00	Jefferson	10% - <20%	50% - 80%	77.2156
KY	21	31140	111	0082.01	Jefferson	10% - <20%	>120%	167.7072
KY	21	31140	111	0082.02	Jefferson	10% - <20%	>120%	159.3253
KY	21	31140	111	0083.00	Jefferson	10% - <20%	>120%	131.7565
KY	21	31140	111	0084.00	Jefferson	10% - <20%	>120%	164.4681
KY	21	31140	111	0085.00	Jefferson	10% - <20%	>120%	173.2573
KY	21	31140	111	0087.00	Jefferson	10% - <20%	>120%	209.8796
KY	21	31140	111	0088.00	Jefferson	<10%	>120%	150.9886
KY	21	31140	111	0089.00	Jefferson	10% - <20%	>120%	172.8539
KY	21	31140	111	0090.01	Jefferson	50% - <80%	50% - 80%	64.7517
KY	21	31140	111	0090.02	Jefferson	20% - <50%	50% - 80%	78.7507
KY	21	31140	111	0091.03	Jefferson	50% - <80%	50% - 80%	65.4529
KY	21	31140	111	0091.05	Jefferson	50% - <80%	80% - 120%	90.0598

KY	21	31140	111	0091.06	Jefferson	20% - <50%	50% - 80%	65.9298
KY	21	31140	111	0093.00	Jefferson	10% - <20%	80% - 120%	98.2805
KY	21	31140	111	0094.01	Jefferson	10% - <20%	80% - 120%	110.3642
KY	21	31140	111	0094.02	Jefferson	10% - <20%	80% - 120%	90.44
KY	21	31140	111	0096.00	Jefferson	10% - <20%	>120%	130.6377
KY	21	31140	111	0097.00	Jefferson	10% - <20%	80% - 120%	102.61
KY	21	31140	111	0098.00	Jefferson	<10%	>120%	142.278
KY	21	31140	111	0099.00	Jefferson	10% - <20%	>120%	151.0195
KY	21	31140	111	0100.01	Jefferson	<10%	>120%	144.0245
KY	21	31140	111	0100.04	Jefferson	20% - <50%	80% - 120%	85.1438
KY	21	31140	111	0100.05	Jefferson	20% - <50%	80% - 120%	101.7568
KY	21	31140	111	0100.06	Jefferson	20% - <50%	80% - 120%	108.9541
KY	21	31140	111	0100.07	Jefferson	10% - <20%	>120%	157.4912
KY	21	31140	111	0100.08	Jefferson	20% - <50%	80% - 120%	110.506
KY	21	31140	111	0101.02	Jefferson	10% - <20%	>120%	167.9805
KY	21	31140	111	0101.03	Jefferson	20% - <50%	80% - 120%	117.6144
KY	21	31140	111	0101.04	Jefferson	20% - <50%	80% - 120%	118.331
KY	21	31140	111	0103.09	Jefferson	20% - <50%	>120%	162.1893
KY	21	31140	111	0103.12	Jefferson	10% - <20%	>120%	214.5738
KY	21	31140	111	0103.13	Jefferson	10% - <20%	>120%	229.015
KY	21	31140	111	0103.14	Jefferson	20% - <50%	>120%	159.7919
KY	21	31140	111	0103.15	Jefferson	20% - <50%	>120%	210.6594
KY	21	31140	111	0103.16	Jefferson	10% - <20%	>120%	208.9902
KY	21	31140	111	0103.17	Jefferson	10% - <20%	>120%	206.6353
KY	21	31140	111	0103.18	Jefferson	10% - <20%	>120%	139.2232
KY	21	31140	111	0103.19	Jefferson	20% - <50%	80% - 120%	92.5242
KY	21	31140	111	0103.20	Jefferson	50% - <80%	80% - 120%	101.8612
KY	21	31140	111	0103.21	Jefferson	20% - <50%	>120%	182.0865
KY	21	31140	111	0103.22	Jefferson	20% - <50%	>120%	202.6345
KY	21	31140	111	0103.23	Jefferson	20% - <50%	>120%	124.117
KY	21	31140	111	0103.24	Jefferson	20% - <50%	80% - 120%	93.2163
KY	21	31140	111	0104.03	Jefferson	20% - <50%	>120%	162.6688
KY	21	31140	111	0104.05	Jefferson	20% - <50%	80% - 120%	109.3485
KY	21	31140	111	0104.06	Jefferson	20% - <50%	>120%	163.3468
KY	21	31140	111	0104.07	Jefferson	20% - <50%	>120%	128.279
KY	21	31140	111	0104.08	Jefferson	20% - <50%	>120%	126.0736
KY	21	31140	111	0105.00	Jefferson	10% - <20%	>120%	137.2164
KY	21	31140	111	0106.01	Jefferson	10% - <20%	>120%	191.6503
KY	21	31140	111	0106.02	Jefferson	20% - <50%	80% - 120%	100.812
KY	21	31140	111	0107.01	Jefferson	20% - <50%	>120%	158.3097
KY	21	31140	111	0107.02	Jefferson	20% - <50%	80% - 120%	114.5455
KY	21	31140	111	0107.06	Jefferson	10% - <20%	>120%	134.9028
KY	21	31140	111	0107.07	Jefferson	20% - <50%	>120%	122.9132
KY	21	31140	111	0107.08	Jefferson	20% - <50%	80% - 120%	114.3302
KY	21	31140	111	0108.00	Jefferson	10% - <20%	80% - 120%	104.1026
KY	21	31140	111	0109.01	Jefferson	20% - <50%	50% - 80%	74.8363
KY	21	31140	111	0109.02	Jefferson	20% - <50%	80% - 120%	97.7791
KY	21	31140	111	0110.03	Jefferson	20% - <50%	80% - 120%	85.7341
KY	21	31140	111	0110.05	Jefferson	20% - <50%	80% - 120%	93.023
KY	21	31140	111	0110.06	Jefferson	50% - <80%	50% - 80%	58.4153
KY	21	31140	111	0110.07	Jefferson	50% - <80%	<50%	45.6176
KY	21	31140	111	0110.08	Jefferson	50% - <80%	50% - 80%	69.7089
KY	21	31140	111	0110.09	Jefferson	20% - <50%	80% - 120%	117.5139
KY	21	31140	111	0111.09	Jefferson	20% - <50%	80% - 120%	107.9475
KY	21	31140	111	0111.10	Jefferson	20% - <50%	80% - 120%	118.331

KY	21	31140	111	0111.11	Jefferson	20% - <50%	>120%	121.0301
KY	21	31140	111	0111.12	Jefferson	20% - <50%	>120%	140.2299
KY	21	31140	111	0111.13	Jefferson	20% - <50%	>120%	123.6195
KY	21	31140	111	0111.14	Jefferson	20% - <50%	80% - 120%	99.3877
KY	21	31140	111	0111.15	Jefferson	10% - <20%	80% - 120%	83.1305
KY	21	31140	111	0111.16	Jefferson	20% - <50%	80% - 120%	113.0954
KY	21	31140	111	0111.17	Jefferson	20% - <50%	50% - 80%	60.7522
KY	21	31140	111	0111.18	Jefferson	20% - <50%	80% - 120%	95.5854
KY	21	31140	111	0112.01	Jefferson	50% - <80%	<50%	42.5345
KY	21	31140	111	0112.02	Jefferson	50% - <80%	50% - 80%	68.8956
KY	21	31140	111	0113.01	Jefferson	50% - <80%	80% - 120%	80.4341
KY	21	31140	111	0113.02	Jefferson	80% - 100%	50% - 80%	72.3125
KY	21	31140	111	0114.03	Jefferson	20% - <50%	50% - 80%	67.376
KY	21	31140	111	0114.04	Jefferson	50% - <80%	50% - 80%	56.0863
KY	21	31140	111	0114.05	Jefferson	50% - <80%	50% - 80%	63.1895
KY	21	31140	111	0114.06	Jefferson	50% - <80%	50% - 80%	65.7442
KY	21	31140	111	0115.06	Jefferson	20% - <50%	80% - 120%	98.4365
KY	21	31140	111	0115.08	Jefferson	20% - <50%	80% - 120%	117.3463
KY	21	31140	111	0115.09	Jefferson	20% - <50%	50% - 80%	73.7329
KY	21	31140	111	0115.13	Jefferson	20% - <50%	80% - 120%	100.5825
KY	21	31140	111	0115.14	Jefferson	20% - <50%	80% - 120%	117.7098
KY	21	31140	111	0115.15	Jefferson	20% - <50%	80% - 120%	115.0043
KY	21	31140	111	0115.16	Jefferson	20% - <50%	80% - 120%	96.9916
KY	21	31140	111	0115.17	Jefferson	20% - <50%	>120%	143.4935
KY	21	31140	111	0115.18	Jefferson	10% - <20%	>120%	147.7907
KY	21	31140	111	0115.19	Jefferson	20% - <50%	>120%	120.539
KY	21	31140	111	0115.20	Jefferson	20% - <50%	>120%	169.7759
KY	21	31140	111	0115.21	Jefferson	50% - <80%	50% - 80%	73.1735
KY	21	31140	111	0115.22	Jefferson	20% - <50%	80% - 120%	106.7153
KY	21	31140	111	0116.03	Jefferson	10% - <20%	>120%	160.234
KY	21	31140	111	0116.04	Jefferson	<10%	>120%	142.5074
KY	21	31140	111	0116.05	Jefferson	20% - <50%	>120%	169.6806
KY	21	31140	111	0116.06	Jefferson	10% - <20%	>120%	226.9578
KY	21	31140	111	0117.06	Jefferson	20% - <50%	80% - 120%	109.2699
KY	21	31140	111	0117.07	Jefferson	20% - <50%	80% - 120%	111.4881
KY	21	31140	111	0117.08	Jefferson	20% - <50%	80% - 120%	109.5251
KY	21	31140	111	0117.09	Jefferson	20% - <50%	>120%	123.6427
KY	21	31140	111	0117.10	Jefferson	20% - <50%	80% - 120%	101.1574
KY	21	31140	111	0117.11	Jefferson	20% - <50%	80% - 120%	111.0061
KY	21	31140	111	0117.12	Jefferson	20% - <50%	80% - 120%	81.2835
KY	21	31140	111	0117.13	Jefferson	20% - <50%	50% - 80%	63.0052
KY	21	31140	111	0118.00	Jefferson	20% - <50%	50% - 80%	62.8351
KY	21	31140	111	0119.01	Jefferson	80% - 100%	<50%	36.3721
KY	21	31140	111	0119.04	Jefferson	20% - <50%	<50%	40.4258
KY	21	31140	111	0119.06	Jefferson	50% - <80%	50% - 80%	68.0526
KY	21	31140	111	0119.07	Jefferson	20% - <50%	80% - 120%	110.0368
KY	21	31140	111	0119.08	Jefferson	50% - <80%	50% - 80%	68.3684
KY	21	31140	111	0119.09	Jefferson	20% - <50%	80% - 120%	87.2125
KY	21	31140	111	0120.01	Jefferson	10% - <20%	80% - 120%	97.6606
KY	21	31140	111	0120.03	Jefferson	20% - <50%	80% - 120%	105.416
KY	21	31140	111	0120.04	Jefferson	20% - <50%	50% - 80%	66.863
KY	21	31140	111	0120.05	Jefferson	20% - <50%	50% - 80%	66.6593
KY	21	31140	111	0121.03	Jefferson	20% - <50%	>120%	125.2564
KY	21	31140	111	0121.04	Jefferson	20% - <50%	50% - 80%	59.0585
KY	21	31140	111	0121.05	Jefferson	20% - <50%	80% - 120%	82.1509

KY	21	31140	111	0121.07	Jefferson	10% - <20%	50% - 80%	71.3742
KY	21	31140	111	0121.08	Jefferson	20% - <50%	80% - 120%	105.6197
KY	21	31140	111	0121.09	Jefferson	20% - <50%	50% - 80%	76.7181
KY	21	31140	111	0122.03	Jefferson	20% - <50%	80% - 120%	97.9274
KY	21	31140	111	0122.04	Jefferson	20% - <50%	80% - 120%	101.0427
KY	21	31140	111	0122.05	Jefferson	20% - <50%	N/A	0
KY	21	31140	111	0122.06	Jefferson	20% - <50%	50% - 80%	73.9662
KY	21	31140	111	0123.01	Jefferson	50% - <80%	50% - 80%	78.9789
KY	21	31140	111	0123.02	Jefferson	20% - <50%	80% - 120%	110.1966
KY	21	31140	111	0124.06	Jefferson	20% - <50%	50% - 80%	78.0959
KY	21	31140	111	0124.07	Jefferson	20% - <50%	80% - 120%	97.3332
KY	21	31140	111	0124.08	Jefferson	20% - <50%	50% - 80%	76.8457
KY	21	31140	111	0124.09	Jefferson	10% - <20%	50% - 80%	66.1077
KY	21	31140	111	0124.10	Jefferson	20% - <50%	80% - 120%	108.2014
KY	21	31140	111	0124.12	Jefferson	20% - <50%	80% - 120%	108.2529
KY	21	31140	111	0124.13	Jefferson	20% - <50%	50% - 80%	74.1957
KY	21	31140	111	0125.01	Jefferson	50% - <80%	50% - 80%	65.1783
KY	21	31140	111	0125.02	Jefferson	20% - <50%	80% - 120%	83.1601
KY	21	31140	111	0125.03	Jefferson	20% - <50%	80% - 120%	86.5423
KY	21	31140	111	0126.03	Jefferson	50% - <80%	50% - 80%	72.4724
KY	21	31140	111	0126.04	Jefferson	50% - <80%	50% - 80%	51.8083
KY	21	31140	111	0126.05	Jefferson	50% - <80%	50% - 80%	71.9645
KY	21	31140	111	0126.06	Jefferson	50% - <80%	80% - 120%	83.619
KY	21	31140	111	0127.01	Jefferson	50% - <80%	<50%	40.4516
KY	21	31140	111	0127.02	Jefferson	20% - <50%	50% - 80%	54.0974
KY	21	31140	111	0127.03	Jefferson	20% - <50%	80% - 120%	98.2805
KY	21	31140	111	0128.01	Jefferson	80% - 100%	50% - 80%	50.2912
KY	21	31140	111	0128.02	Jefferson	50% - <80%	50% - 80%	60.1657
KY	21	31140	111	0131.00	Jefferson	10% - <20%	>120%	135.7406
KY	21	31140	111	9801.00	Jefferson	50% - <80%	N/A	0
KY	21	36980	059	0001.00	Daviess	20% - <50%	50% - 80%	53.8488
KY	21	36980	059	0002.00	Daviess	20% - <50%	50% - 80%	51.3005
KY	21	36980	059	0003.00	Daviess	20% - <50%	N/A	0
KY	21	36980	059	0004.01	Daviess	20% - <50%	50% - 80%	71.1021
KY	21	36980	059	0004.02	Daviess	20% - <50%	50% - 80%	56.2582
KY	21	36980	059	0005.00	Daviess	20% - <50%	50% - 80%	69.1828
KY	21	36980	059	0006.00	Daviess	10% - <20%	80% - 120%	108.0312
KY	21	36980	059	0007.00	Daviess	10% - <20%	>120%	143.6657
KY	21	36980	059	0008.00	Daviess	10% - <20%	80% - 120%	86.6672
KY	21	36980	059	0009.00	Daviess	10% - <20%	50% - 80%	70.6296
KY	21	36980	059	0010.00	Daviess	20% - <50%	80% - 120%	88.6626
KY	21	36980	059	0011.00	Daviess	10% - <20%	>120%	129.7434
KY	21	36980	059	0012.00	Daviess	10% - <20%	80% - 120%	119.2018
KY	21	36980	059	0013.00	Daviess	10% - <20%	80% - 120%	89.9338
KY	21	36980	059	0014.01	Daviess	10% - <20%	80% - 120%	118.2948
KY	21	36980	059	0014.02	Daviess	<10%	80% - 120%	108.6719
KY	21	36980	059	0015.01	Daviess	10% - <20%	80% - 120%	92.5202
KY	21	36980	059	0015.02	Daviess	<10%	>120%	131.3745
KY	21	36980	059	0016.01	Daviess	10% - <20%	>120%	149.6094
KY	21	36980	059	0016.02	Daviess	<10%	80% - 120%	111.5451
KY	21	36980	059	0017.01	Daviess	20% - <50%	80% - 120%	81.5486
KY	21	36980	059	0017.02	Daviess	10% - <20%	80% - 120%	112.5076
KY	21	36980	059	0017.03	Daviess	<10%	80% - 120%	106.9296
KY	21	36980	059	0018.00	Daviess	<10%	>120%	124.2195
KY	21	99999	009	9501.00	Barren	<10%	80% - 120%	102.7721

KY	21	99999	009	9502.00	Barren	10% - <20%	80% - 120%	86.3714
KY	21	99999	009	9503.00	Barren	10% - <20%	80% - 120%	91.9395
KY	21	99999	009	9504.01	Barren	20% - <50%	50% - 80%	52.1968
KY	21	99999	009	9504.02	Barren	20% - <50%	80% - 120%	87.993
KY	21	99999	009	9505.00	Barren	10% - <20%	80% - 120%	95.7166
KY	21	99999	009	9506.01	Barren	10% - <20%	<50%	40.0445
KY	21	99999	009	9506.02	Barren	10% - <20%	80% - 120%	97.8979
KY	21	99999	009	9507.01	Barren	<10%	80% - 120%	82.2279
KY	21	99999	009	9507.02	Barren	<10%	80% - 120%	105.2073
KY	21	99999	009	9508.00	Barren	<10%	80% - 120%	89.9479
KY	21	99999	009	9509.00	Barren	<10%	>120%	122.0682
KY	21	99999	009	9510.00	Barren	<10%	80% - 120%	98.0967
KY	21	99999	025	9202.00	Breathitt	<10%	80% - 120%	98.3102
KY	21	99999	025	9203.01	Breathitt	<10%	80% - 120%	109.4557
KY	21	99999	025	9203.02	Breathitt	<10%	80% - 120%	83.9821
KY	21	99999	025	9205.00	Breathitt	<10%	50% - 80%	73.1349
KY	21	99999	025	9206.00	Breathitt	<10%	50% - 80%	55.9887
KY	21	99999	025	9207.00	Breathitt	10% - <20%	50% - 80%	56.4489
KY	21	99999	025	9208.00	Breathitt	<10%	80% - 120%	84.6853
KY	21	99999	071	9201.00	Floyd	<10%	80% - 120%	92.0352
KY	21	99999	071	9202.00	Floyd	<10%	80% - 120%	86.5646
KY	21	99999	071	9203.01	Floyd	<10%	80% - 120%	84.8454
KY	21	99999	071	9203.02	Floyd	<10%	N/A	0
KY	21	99999	071	9204.01	Floyd	<10%	80% - 120%	85.5743
KY	21	99999	071	9204.02	Floyd	<10%	50% - 80%	75.1283
KY	21	99999	071	9205.00	Floyd	<10%	80% - 120%	84.157
KY	21	99999	071	9206.00	Floyd	<10%	50% - 80%	71.5574
KY	21	99999	071	9207.00	Floyd	<10%	50% - 80%	78.4674
KY	21	99999	071	9208.01	Floyd	<10%	>120%	121.273
KY	21	99999	071	9208.02	Floyd	<10%	80% - 120%	98.0009
KY	21	99999	071	9209.00	Floyd	<10%	80% - 120%	100.4417
KY	21	99999	071	9210.01	Floyd	<10%	50% - 80%	69.8326
KY	21	99999	071	9210.02	Floyd	<10%	>120%	122.81
KY	21	99999	073	0701.01	Franklin	20% - <50%	80% - 120%	94.0489
KY	21	99999	073	0701.02	Franklin	20% - <50%	>120%	172.1261
KY	21	99999	073	0704.01	Franklin	20% - <50%	>120%	123.2941
KY	21	99999	073	0704.03	Franklin	20% - <50%	>120%	177.0537
KY	21	99999	073	0704.04	Franklin	10% - <20%	>120%	214.0758
KY	21	99999	073	0704.05	Franklin	20% - <50%	>120%	181.407
KY	21	99999	073	0705.00	Franklin	20% - <50%	80% - 120%	111.6884
KY	21	99999	073	0706.01	Franklin	20% - <50%	50% - 80%	65.7518
KY	21	99999	073	0706.02	Franklin	20% - <50%	80% - 120%	84.4754
KY	21	99999	073	0707.03	Franklin	20% - <50%	>120%	162.9447
KY	21	99999	073	0707.04	Franklin	20% - <50%	>120%	140.5838
KY	21	99999	073	0707.05	Franklin	<10%	>120%	229.1899
KY	21	99999	073	0707.06	Franklin	20% - <50%	>120%	169.0264
KY	21	99999	073	0708.01	Franklin	<10%	>120%	158.3227
KY	21	99999	073	0708.02	Franklin	10% - <20%	>120%	160.2536
KY	21	99999	073	0710.01	Franklin	<10%	>120%	152.6478
KY	21	99999	073	0710.02	Franklin	10% - <20%	80% - 120%	96.5707
KY	21	99999	073	0711.01	Franklin	<10%	80% - 120%	84.6172
KY	21	99999	073	0711.02	Franklin	10% - <20%	>120%	120.9288
KY	21	99999	073	0712.00	Franklin	20% - <50%	50% - 80%	78.5428
KY	21	99999	087	9301.00	Green	<10%	80% - 120%	85.2209
KY	21	99999	087	9302.00	Green	<10%	50% - 80%	78.2299

KY	21	99999	087	9303.00	Green	<10%	50% - 80%	71.1174
KY	21	99999	087	9304.00	Green	<10%	80% - 120%	115.7711
KY	21	99999	099	9701.00	Hart	<10%	80% - 120%	115.6772
KY	21	99999	099	9702.00	Hart	<10%	80% - 120%	91.345
KY	21	99999	099	9703.01	Hart	<10%	80% - 120%	101.6216
KY	21	99999	099	9703.02	Hart	<10%	80% - 120%	90.6197
KY	21	99999	099	9704.00	Hart	10% - <20%	50% - 80%	76.9746
KY	21	99999	099	9705.00	Hart	<10%	80% - 120%	115.9073
KY	21	99999	115	9601.00	Johnson	<10%	80% - 120%	82.5243
KY	21	99999	115	9602.00	Johnson	<10%	50% - 80%	50.7353
KY	21	99999	115	9603.00	Johnson	<10%	50% - 80%	66.604
KY	21	99999	115	9604.01	Johnson	<10%	50% - 80%	61.439
KY	21	99999	115	9604.02	Johnson	<10%	>120%	121.0834
KY	21	99999	115	9605.00	Johnson	<10%	80% - 120%	97.5978
KY	21	99999	115	9606.00	Johnson	<10%	80% - 120%	114.9999
KY	21	99999	135	9301.00	Lewis	<10%	80% - 120%	91.2916
KY	21	99999	135	9302.00	Lewis	<10%	50% - 80%	58.9504
KY	21	99999	135	9303.00	Lewis	<10%	50% - 80%	72.6802
KY	21	99999	135	9304.00	Lewis	<10%	80% - 120%	94.0066
KY	21	99999	153	9701.00	Magoffin	<10%	50% - 80%	62.0814
KY	21	99999	153	9702.01	Magoffin	<10%	50% - 80%	62.1845
KY	21	99999	153	9702.02	Magoffin	<10%	50% - 80%	69.3559
KY	21	99999	153	9703.00	Magoffin	<10%	50% - 80%	66.7255
KY	21	99999	153	9704.00	Magoffin	<10%	50% - 80%	64.9364
KY	21	99999	159	9501.00	Martin	<10%	80% - 120%	85.8431
KY	21	99999	159	9502.01	Martin	20% - <50%	80% - 120%	105.9565
KY	21	99999	159	9502.02	Martin	<10%	80% - 120%	101.7505
KY	21	99999	159	9503.00	Martin	<10%	80% - 120%	81.2119
KY	21	99999	161	9601.00	Mason	<10%	80% - 120%	99.017
KY	21	99999	161	9602.00	Mason	20% - <50%	50% - 80%	61.5034
KY	21	99999	161	9603.00	Mason	10% - <20%	>120%	154.9542
KY	21	99999	161	9604.00	Mason	<10%	>120%	157.036
KY	21	99999	161	9605.00	Mason	<10%	>120%	172.5661
KY	21	99999	183	9201.00	Ohio	<10%	80% - 120%	100.9626
KY	21	99999	183	9202.00	Ohio	<10%	80% - 120%	110.7718
KY	21	99999	183	9203.00	Ohio	<10%	80% - 120%	105.1208
KY	21	99999	183	9204.00	Ohio	<10%	50% - 80%	73.4073
KY	21	99999	183	9205.01	Ohio	10% - <20%	80% - 120%	102.2769
KY	21	99999	183	9205.02	Ohio	10% - <20%	50% - 80%	72.5035
KY	21	99999	183	9206.00	Ohio	<10%	50% - 80%	75.929
KY	21	99999	183	9207.00	Ohio	<10%	80% - 120%	111.5927
KY	21	99999	195	9301.00	Pike	<10%	80% - 120%	81.7089
KY	21	99999	195	9302.01	Pike	<10%	>120%	130.679
KY	21	99999	195	9302.02	Pike	<10%	50% - 80%	73.6282
KY	21	99999	195	9303.01	Pike	10% - <20%	80% - 120%	104.8263
KY	21	99999	195	9303.02	Pike	10% - <20%	N/A	0
KY	21	99999	195	9304.00	Pike	<10%	80% - 120%	90.8848
KY	21	99999	195	9305.00	Pike	<10%	80% - 120%	119.1672
KY	21	99999	195	9306.00	Pike	<10%	50% - 80%	68.7393
KY	21	99999	195	9307.00	Pike	<10%	80% - 120%	85.0589
KY	21	99999	195	9308.00	Pike	<10%	80% - 120%	88.6722
KY	21	99999	195	9309.00	Pike	<10%	80% - 120%	89.7343
KY	21	99999	195	9310.00	Pike	<10%	50% - 80%	69.875
KY	21	99999	195	9311.01	Pike	<10%	50% - 80%	78.5171
KY	21	99999	195	9311.02	Pike	<10%	80% - 120%	81.1824

KY	21	99999	195	9312.00	Pike	<10%	50% - 80%	61.6636
KY	21	99999	195	9313.00	Pike	<10%	80% - 120%	96.7474
KY	21	99999	195	9314.00	Pike	<10%	>120%	120.117
KY	21	99999	195	9315.00	Pike	<10%	50% - 80%	77.0961
KY	21	99999	195	9316.00	Pike	<10%	80% - 120%	110.4423
KY	21	99999	195	9317.00	Pike	<10%	50% - 80%	64.0381
KY	21	99999	195	9318.00	Pike	<10%	50% - 80%	77.0335
KY	21	99999	195	9319.00	Pike	<10%	50% - 80%	61.6636
KY	21	99999	201	9701.00	Robertson	<10%	80% - 120%	118.0849
MD	24	23224	031	7001.01	Montgomery	20% - <50%	>120%	130.0429
MD	24	23224	031	7001.03	Montgomery	20% - <50%	>120%	147.4669
MD	24	23224	031	7001.04	Montgomery	50% - <80%	80% - 120%	100.897
MD	24	23224	031	7001.05	Montgomery	50% - <80%	80% - 120%	109.2244
MD	24	23224	031	7002.04	Montgomery	20% - <50%	50% - 80%	71.5799
MD	24	23224	031	7002.06	Montgomery	20% - <50%	80% - 120%	102.5679
MD	24	23224	031	7002.07	Montgomery	50% - <80%	80% - 120%	92.283
MD	24	23224	031	7002.08	Montgomery	20% - <50%	80% - 120%	100.5298
MD	24	23224	031	7002.09	Montgomery	20% - <50%	>120%	140.0048
MD	24	23224	031	7002.10	Montgomery	50% - <80%	>120%	128.4293
MD	24	23224	031	7003.06	Montgomery	50% - <80%	80% - 120%	99.89
MD	24	23224	031	7003.08	Montgomery	50% - <80%	80% - 120%	88.7553
MD	24	23224	031	7003.09	Montgomery	50% - <80%	50% - 80%	79.8848
MD	24	23224	031	7003.10	Montgomery	50% - <80%	50% - 80%	79.0413
MD	24	23224	031	7003.13	Montgomery	50% - <80%	80% - 120%	87.1796
MD	24	23224	031	7003.14	Montgomery	50% - <80%	>120%	123.1679
MD	24	23224	031	7003.15	Montgomery	50% - <80%	>120%	150.6476
MD	24	23224	031	7003.16	Montgomery	50% - <80%	80% - 120%	98.7001
MD	24	23224	031	7003.17	Montgomery	50% - <80%	80% - 120%	119.5318
MD	24	23224	031	7003.18	Montgomery	50% - <80%	80% - 120%	99.2997
MD	24	23224	031	7004.00	Montgomery	20% - <50%	>120%	132.5186
MD	24	23224	031	7005.00	Montgomery	20% - <50%	>120%	136.7241
MD	24	23224	031	7006.04	Montgomery	20% - <50%	>120%	176.9575
MD	24	23224	031	7006.06	Montgomery	50% - <80%	80% - 120%	115.2968
MD	24	23224	031	7006.08	Montgomery	50% - <80%	>120%	193.6611
MD	24	23224	031	7006.10	Montgomery	20% - <50%	80% - 120%	110.9394
MD	24	23224	031	7006.11	Montgomery	50% - <80%	>120%	163.866
MD	24	23224	031	7006.13	Montgomery	50% - <80%	80% - 120%	119.4713
MD	24	23224	031	7006.14	Montgomery	50% - <80%	50% - 80%	56.0383
MD	24	23224	031	7006.15	Montgomery	20% - <50%	>120%	147.5048
MD	24	23224	031	7006.16	Montgomery	20% - <50%	>120%	158.2328
MD	24	23224	031	7006.17	Montgomery	50% - <80%	>120%	132.8184
MD	24	23224	031	7006.18	Montgomery	50% - <80%	>120%	174.914
MD	24	23224	031	7007.06	Montgomery	50% - <80%	50% - 80%	62.2718
MD	24	23224	031	7007.10	Montgomery	50% - <80%	80% - 120%	93.637
MD	24	23224	031	7007.11	Montgomery	50% - <80%	80% - 120%	102.0806
MD	24	23224	031	7007.13	Montgomery	80% - 100%	<50%	28.6656
MD	24	23224	031	7007.15	Montgomery	50% - <80%	50% - 80%	70.3521
MD	24	23224	031	7007.18	Montgomery	50% - <80%	80% - 120%	93.2149
MD	24	23224	031	7007.20	Montgomery	50% - <80%	80% - 120%	93.5681
MD	24	23224	031	7007.21	Montgomery	50% - <80%	<50%	39.8909
MD	24	23224	031	7007.23	Montgomery	50% - <80%	80% - 120%	80.1482
MD	24	23224	031	7007.24	Montgomery	80% - 100%	<50%	29.3232
MD	24	23224	031	7007.25	Montgomery	80% - 100%	<50%	43.2505
MD	24	23224	031	7007.26	Montgomery	80% - 100%	50% - 80%	55.4519
MD	24	23224	031	7007.27	Montgomery	50% - <80%	50% - 80%	54.5479

MD	24	23224	031	7007.28	Montgomery	50% - <80%	80% - 120%	99.9287
MD	24	23224	031	7007.29	Montgomery	50% - <80%	80% - 120%	93.7316
MD	24	23224	031	7007.30	Montgomery	50% - <80%	80% - 120%	97.5567
MD	24	23224	031	7007.31	Montgomery	80% - 100%	<50%	47.7
MD	24	23224	031	7007.32	Montgomery	80% - 100%	50% - 80%	62.6413
MD	24	23224	031	7007.33	Montgomery	50% - <80%	50% - 80%	66.0869
MD	24	23224	031	7008.10	Montgomery	50% - <80%	80% - 120%	93.8702
MD	24	23224	031	7008.11	Montgomery	80% - 100%	50% - 80%	56.5201
MD	24	23224	031	7008.12	Montgomery	50% - <80%	80% - 120%	87.3779
MD	24	23224	031	7008.13	Montgomery	50% - <80%	50% - 80%	66.2256
MD	24	23224	031	7008.15	Montgomery	50% - <80%	50% - 80%	76.4338
MD	24	23224	031	7008.18	Montgomery	80% - 100%	50% - 80%	50.4826
MD	24	23224	031	7008.19	Montgomery	50% - <80%	50% - 80%	78.3325
MD	24	23224	031	7008.20	Montgomery	80% - 100%	50% - 80%	58.2414
MD	24	23224	031	7008.22	Montgomery	50% - <80%	50% - 80%	62.3346
MD	24	23224	031	7008.23	Montgomery	20% - <50%	80% - 120%	111.8039
MD	24	23224	031	7008.24	Montgomery	20% - <50%	>120%	130.5348
MD	24	23224	031	7008.26	Montgomery	20% - <50%	>120%	133.3026
MD	24	23224	031	7008.28	Montgomery	20% - <50%	>120%	172.7729
MD	24	23224	031	7008.29	Montgomery	50% - <80%	80% - 120%	112.8877
MD	24	23224	031	7008.30	Montgomery	80% - 100%	50% - 80%	61.1323
MD	24	23224	031	7008.32	Montgomery	80% - 100%	50% - 80%	66.7686
MD	24	23224	031	7008.33	Montgomery	80% - 100%	80% - 120%	80.1273
MD	24	23224	031	7008.34	Montgomery	80% - 100%	50% - 80%	53.5331
MD	24	23224	031	7008.35	Montgomery	50% - <80%	80% - 120%	97.6435
MD	24	23224	031	7008.36	Montgomery	50% - <80%	50% - 80%	58.4939
MD	24	23224	031	7008.37	Montgomery	80% - 100%	50% - 80%	75.1952
MD	24	23224	031	7008.38	Montgomery	50% - <80%	80% - 120%	93.3489
MD	24	23224	031	7008.39	Montgomery	50% - <80%	80% - 120%	83.758
MD	24	23224	031	7009.01	Montgomery	50% - <80%	80% - 120%	82.8509
MD	24	23224	031	7009.02	Montgomery	50% - <80%	50% - 80%	76.1681
MD	24	23224	031	7009.03	Montgomery	50% - <80%	50% - 80%	69.6208
MD	24	23224	031	7009.04	Montgomery	50% - <80%	50% - 80%	68.6285
MD	24	23224	031	7009.05	Montgomery	50% - <80%	80% - 120%	84.5652
MD	24	23224	031	7010.01	Montgomery	20% - <50%	80% - 120%	107.4814
MD	24	23224	031	7010.02	Montgomery	20% - <50%	>120%	164.2681
MD	24	23224	031	7010.04	Montgomery	20% - <50%	80% - 120%	113.3579
MD	24	23224	031	7010.05	Montgomery	20% - <50%	>120%	125.6375
MD	24	23224	031	7010.06	Montgomery	20% - <50%	>120%	149.6715
MD	24	23224	031	7010.07	Montgomery	50% - <80%	80% - 120%	84.1454
MD	24	23224	031	7011.01	Montgomery	50% - <80%	80% - 120%	100.5306
MD	24	23224	031	7011.02	Montgomery	50% - <80%	50% - 80%	73.4189
MD	24	23224	031	7012.01	Montgomery	50% - <80%	50% - 80%	79.3372
MD	24	23224	031	7012.02	Montgomery	20% - <50%	>120%	180.1312
MD	24	23224	031	7012.05	Montgomery	20% - <50%	>120%	184.4754
MD	24	23224	031	7012.06	Montgomery	20% - <50%	>120%	159.7697
MD	24	23224	031	7012.10	Montgomery	20% - <50%	>120%	170.5969
MD	24	23224	031	7012.11	Montgomery	50% - <80%	80% - 120%	105.4116
MD	24	23224	031	7012.12	Montgomery	20% - <50%	>120%	138.2254
MD	24	23224	031	7012.14	Montgomery	20% - <50%	>120%	121.126
MD	24	23224	031	7012.15	Montgomery	20% - <50%	80% - 120%	111.0316
MD	24	23224	031	7012.16	Montgomery	50% - <80%	80% - 120%	85.3662
MD	24	23224	031	7012.18	Montgomery	50% - <80%	50% - 80%	77.3951
MD	24	23224	031	7012.19	Montgomery	50% - <80%	<50%	45.8239
MD	24	23224	031	7012.20	Montgomery	50% - <80%	>120%	146.456

MD	24	23224	031	7012.21	Montgomery	50% - <80%	>120%	125.4554
MD	24	23224	031	7012.22	Montgomery	20% - <50%	>120%	129.8213
MD	24	23224	031	7012.23	Montgomery	20% - <50%	80% - 120%	102.2092
MD	24	23224	031	7013.03	Montgomery	20% - <50%	>120%	133.7464
MD	24	23224	031	7013.04	Montgomery	20% - <50%	>120%	147.5916
MD	24	23224	031	7013.06	Montgomery	20% - <50%	>120%	143.2513
MD	24	23224	031	7013.07	Montgomery	50% - <80%	>120%	131.366
MD	24	23224	031	7013.08	Montgomery	50% - <80%	>120%	150.8397
MD	24	23224	031	7013.12	Montgomery	20% - <50%	80% - 120%	116.4115
MD	24	23224	031	7013.13	Montgomery	20% - <50%	>120%	127.6345
MD	24	23224	031	7013.14	Montgomery	20% - <50%	80% - 120%	116.1272
MD	24	23224	031	7013.15	Montgomery	20% - <50%	80% - 120%	109.1764
MD	24	23224	031	7013.16	Montgomery	20% - <50%	80% - 120%	109.9696
MD	24	23224	031	7013.17	Montgomery	20% - <50%	>120%	150.474
MD	24	23224	031	7014.07	Montgomery	50% - <80%	80% - 120%	118.9585
MD	24	23224	031	7014.08	Montgomery	50% - <80%	80% - 120%	112.2346
MD	24	23224	031	7014.09	Montgomery	50% - <80%	>120%	130.8012
MD	24	23224	031	7014.14	Montgomery	80% - 100%	80% - 120%	97.1911
MD	24	23224	031	7014.15	Montgomery	50% - <80%	50% - 80%	72.3933
MD	24	23224	031	7014.17	Montgomery	80% - 100%	50% - 80%	54.5719
MD	24	23224	031	7014.18	Montgomery	80% - 100%	80% - 120%	82.4799
MD	24	23224	031	7014.22	Montgomery	80% - 100%	<50%	39.9327
MD	24	23224	031	7014.23	Montgomery	80% - 100%	50% - 80%	68.9105
MD	24	23224	031	7014.24	Montgomery	50% - <80%	80% - 120%	91.3433
MD	24	23224	031	7014.25	Montgomery	50% - <80%	80% - 120%	89.5934
MD	24	23224	031	7014.26	Montgomery	80% - 100%	80% - 120%	95.5783
MD	24	23224	031	7014.27	Montgomery	80% - 100%	80% - 120%	87.261
MD	24	23224	031	7015.03	Montgomery	50% - <80%	80% - 120%	114.3494
MD	24	23224	031	7015.05	Montgomery	50% - <80%	50% - 80%	77.0101
MD	24	23224	031	7015.06	Montgomery	50% - <80%	>120%	131.2451
MD	24	23224	031	7015.07	Montgomery	50% - <80%	>120%	124.4267
MD	24	23224	031	7015.08	Montgomery	80% - 100%	<50%	34.181
MD	24	23224	031	7015.09	Montgomery	80% - 100%	<50%	40.6686
MD	24	23224	031	7016.01	Montgomery	80% - 100%	50% - 80%	61.5475
MD	24	23224	031	7016.02	Montgomery	80% - 100%	<50%	39.8212
MD	24	23224	031	7017.01	Montgomery	20% - <50%	>120%	126.117
MD	24	23224	031	7017.02	Montgomery	50% - <80%	50% - 80%	62.2641
MD	24	23224	031	7017.03	Montgomery	50% - <80%	80% - 120%	83.1352
MD	24	23224	031	7017.04	Montgomery	20% - <50%	80% - 120%	110.0633
MD	24	23224	031	7018.00	Montgomery	50% - <80%	80% - 120%	94.0244
MD	24	23224	031	7019.00	Montgomery	50% - <80%	50% - 80%	67.8632
MD	24	23224	031	7020.00	Montgomery	80% - 100%	<50%	38.7103
MD	24	23224	031	7021.01	Montgomery	80% - 100%	50% - 80%	51.3943
MD	24	23224	031	7021.02	Montgomery	20% - <50%	>120%	153.1574
MD	24	23224	031	7022.00	Montgomery	20% - <50%	>120%	136.8721
MD	24	23224	031	7023.01	Montgomery	80% - 100%	50% - 80%	57.5047
MD	24	23224	031	7023.02	Montgomery	50% - <80%	80% - 120%	84.8007
MD	24	23224	031	7024.01	Montgomery	20% - <50%	>120%	127.162
MD	24	23224	031	7024.02	Montgomery	50% - <80%	50% - 80%	77.6128
MD	24	23224	031	7025.01	Montgomery	50% - <80%	80% - 120%	115.9854
MD	24	23224	031	7025.02	Montgomery	50% - <80%	<50%	40.5919
MD	24	23224	031	7025.03	Montgomery	50% - <80%	50% - 80%	72.7713
MD	24	23224	031	7026.02	Montgomery	50% - <80%	50% - 80%	66.018
MD	24	23224	031	7026.03	Montgomery	50% - <80%	80% - 120%	96.944
MD	24	23224	031	7026.04	Montgomery	50% - <80%	50% - 80%	71.1887

MD	24	23224	031	7027.00	Montgomery	50% - <80%	50% - 80%	71.2979
MD	24	23224	031	7028.00	Montgomery	20% - <50%	>120%	132.6271
MD	24	23224	031	7029.00	Montgomery	20% - <50%	>120%	175.7909
MD	24	23224	031	7030.00	Montgomery	20% - <50%	>120%	123.5026
MD	24	23224	031	7031.00	Montgomery	50% - <80%	>120%	127.1023
MD	24	23224	031	7032.01	Montgomery	50% - <80%	80% - 120%	101.1735
MD	24	23224	031	7032.02	Montgomery	20% - <50%	>120%	126.0906
MD	24	23224	031	7032.06	Montgomery	50% - <80%	80% - 120%	102.7786
MD	24	23224	031	7032.07	Montgomery	80% - 100%	50% - 80%	62.1324
MD	24	23224	031	7032.08	Montgomery	20% - <50%	80% - 120%	115.4393
MD	24	23224	031	7032.09	Montgomery	50% - <80%	50% - 80%	74.3996
MD	24	23224	031	7032.10	Montgomery	50% - <80%	80% - 120%	101.4075
MD	24	23224	031	7032.13	Montgomery	80% - 100%	<50%	39.808
MD	24	23224	031	7032.14	Montgomery	80% - 100%	<50%	43.8253
MD	24	23224	031	7032.15	Montgomery	50% - <80%	50% - 80%	64.6763
MD	24	23224	031	7032.16	Montgomery	50% - <80%	<50%	43.5131
MD	24	23224	031	7032.18	Montgomery	20% - <50%	50% - 80%	68.362
MD	24	23224	031	7032.19	Montgomery	20% - <50%	80% - 120%	83.9912
MD	24	23224	031	7032.20	Montgomery	50% - <80%	50% - 80%	77.0218
MD	24	23224	031	7032.21	Montgomery	50% - <80%	80% - 120%	86.7683
MD	24	23224	031	7032.22	Montgomery	80% - 100%	80% - 120%	90.1093
MD	24	23224	031	7032.23	Montgomery	50% - <80%	>120%	121.3506
MD	24	23224	031	7033.01	Montgomery	50% - <80%	50% - 80%	68.0979
MD	24	23224	031	7033.02	Montgomery	80% - 100%	50% - 80%	69.4032
MD	24	23224	031	7034.01	Montgomery	80% - 100%	50% - 80%	72.9255
MD	24	23224	031	7034.02	Montgomery	80% - 100%	80% - 120%	93.8927
MD	24	23224	031	7034.03	Montgomery	80% - 100%	50% - 80%	75.9148
MD	24	23224	031	7034.04	Montgomery	80% - 100%	50% - 80%	58.0981
MD	24	23224	031	7035.01	Montgomery	80% - 100%	50% - 80%	57.5419
MD	24	23224	031	7035.02	Montgomery	20% - <50%	80% - 120%	90.2364
MD	24	23224	031	7036.01	Montgomery	50% - <80%	80% - 120%	98.9743
MD	24	23224	031	7036.02	Montgomery	20% - <50%	>120%	124.5173
MD	24	23224	031	7037.01	Montgomery	80% - 100%	50% - 80%	61.0293
MD	24	23224	031	7037.02	Montgomery	50% - <80%	50% - 80%	77.5431
MD	24	23224	031	7038.00	Montgomery	50% - <80%	50% - 80%	63.811
MD	24	23224	031	7039.01	Montgomery	20% - <50%	>120%	145.6325
MD	24	23224	031	7039.02	Montgomery	50% - <80%	80% - 120%	84.6295
MD	24	23224	031	7040.00	Montgomery	50% - <80%	80% - 120%	93.3721
MD	24	23224	031	7041.00	Montgomery	20% - <50%	>120%	176.8761
MD	24	23224	031	7042.00	Montgomery	20% - <50%	>120%	148.6343
MD	24	23224	031	7043.00	Montgomery	20% - <50%	>120%	156.6007
MD	24	23224	031	7044.01	Montgomery	20% - <50%	>120%	168.8834
MD	24	23224	031	7044.03	Montgomery	20% - <50%	80% - 120%	93.0375
MD	24	23224	031	7044.04	Montgomery	20% - <50%	>120%	185.3329
MD	24	23224	031	7045.01	Montgomery	20% - <50%	>120%	174.986
MD	24	23224	031	7045.02	Montgomery	20% - <50%	>120%	191.8081
MD	24	23224	031	7045.03	Montgomery	20% - <50%	>120%	193.6611
MD	24	23224	031	7046.00	Montgomery	20% - <50%	>120%	193.6611
MD	24	23224	031	7047.00	Montgomery	20% - <50%	>120%	193.6611
MD	24	23224	031	7048.03	Montgomery	20% - <50%	80% - 120%	95.1089
MD	24	23224	031	7048.04	Montgomery	20% - <50%	>120%	152.1806
MD	24	23224	031	7048.05	Montgomery	20% - <50%	>120%	137.7753
MD	24	23224	031	7048.06	Montgomery	20% - <50%	80% - 120%	117.1645
MD	24	23224	031	7050.00	Montgomery	20% - <50%	>120%	184.3406
MD	24	23224	031	7051.00	Montgomery	20% - <50%	>120%	192.692

MD	24	23224	031	7052.00	Montgomery	10% - <20%	>120%	193.6611
MD	24	23224	031	7053.00	Montgomery	10% - <20%	>120%	193.6611
MD	24	23224	031	7054.00	Montgomery	10% - <20%	>120%	193.6611
MD	24	23224	031	7055.01	Montgomery	20% - <50%	80% - 120%	112.2346
MD	24	23224	031	7055.02	Montgomery	20% - <50%	>120%	193.6611
MD	24	23224	031	7056.01	Montgomery	20% - <50%	>120%	193.6611
MD	24	23224	031	7056.02	Montgomery	20% - <50%	>120%	137.9829
MD	24	23224	031	7057.01	Montgomery	20% - <50%	>120%	168.6231
MD	24	23224	031	7057.02	Montgomery	20% - <50%	>120%	177.8444
MD	24	23224	031	7058.00	Montgomery	20% - <50%	>120%	192.0467
MD	24	23224	031	7059.01	Montgomery	20% - <50%	>120%	193.6611
MD	24	23224	031	7059.02	Montgomery	20% - <50%	>120%	193.6611
MD	24	23224	031	7059.03	Montgomery	20% - <50%	>120%	193.6611
MD	24	23224	031	7060.05	Montgomery	20% - <50%	>120%	193.6611
MD	24	23224	031	7060.07	Montgomery	20% - <50%	>120%	193.6611
MD	24	23224	031	7060.08	Montgomery	20% - <50%	>120%	193.6611
MD	24	23224	031	7060.09	Montgomery	20% - <50%	>120%	193.6611
MD	24	23224	031	7060.10	Montgomery	20% - <50%	>120%	161.7063
MD	24	23224	031	7060.11	Montgomery	20% - <50%	>120%	170.2646
MD	24	23224	031	7060.12	Montgomery	50% - <80%	80% - 120%	112.5917
MD	24	23224	031	7060.13	Montgomery	20% - <50%	>120%	165.9026
OH	39	10420	153	5011.00	Summit	50% - <80%	N/A	0
OH	39	10420	153	5017.00	Summit	20% - <50%	<50%	48.1715
OH	39	10420	153	5018.00	Summit	80% - 100%	<50%	45.436
OH	39	10420	153	5019.00	Summit	80% - 100%	<50%	17.804
OH	39	10420	153	5021.01	Summit	50% - <80%	50% - 80%	70.4367
OH	39	10420	153	5021.02	Summit	50% - <80%	80% - 120%	80.0018
OH	39	10420	153	5022.00	Summit	50% - <80%	<50%	47.4011
OH	39	10420	153	5023.00	Summit	50% - <80%	50% - 80%	62.8159
OH	39	10420	153	5025.00	Summit	20% - <50%	50% - 80%	52.2526
OH	39	10420	153	5026.00	Summit	20% - <50%	50% - 80%	50.0533
OH	39	10420	153	5027.00	Summit	20% - <50%	50% - 80%	79.1142
OH	39	10420	153	5028.00	Summit	20% - <50%	50% - 80%	72.4746
OH	39	10420	153	5031.00	Summit	50% - <80%	<50%	40.5715
OH	39	10420	153	5032.00	Summit	50% - <80%	<50%	48.368
OH	39	10420	153	5033.00	Summit	50% - <80%	<50%	49.7774
OH	39	10420	153	5034.00	Summit	80% - 100%	50% - 80%	57.2356
OH	39	10420	153	5035.00	Summit	50% - <80%	50% - 80%	63.3169
OH	39	10420	153	5036.00	Summit	20% - <50%	50% - 80%	57.5362
OH	39	10420	153	5037.01	Summit	10% - <20%	80% - 120%	110.7909
OH	39	10420	153	5037.02	Summit	10% - <20%	80% - 120%	80.9023
OH	39	10420	153	5038.00	Summit	20% - <50%	50% - 80%	50.9929
OH	39	10420	153	5041.00	Summit	20% - <50%	50% - 80%	78.457
OH	39	10420	153	5042.00	Summit	20% - <50%	<50%	44.1919
OH	39	10420	153	5044.00	Summit	50% - <80%	<50%	39.4693
OH	39	10420	153	5045.00	Summit	50% - <80%	50% - 80%	55.4501
OH	39	10420	153	5046.00	Summit	50% - <80%	50% - 80%	53.023
OH	39	10420	153	5047.00	Summit	20% - <50%	50% - 80%	70.5057
OH	39	10420	153	5048.00	Summit	20% - <50%	50% - 80%	55.2562
OH	39	10420	153	5052.00	Summit	50% - <80%	<50%	40.7927
OH	39	10420	153	5053.00	Summit	50% - <80%	<50%	40.6678
OH	39	10420	153	5054.00	Summit	20% - <50%	50% - 80%	67.1598
OH	39	10420	153	5055.00	Summit	20% - <50%	<50%	45.7106
OH	39	10420	153	5056.00	Summit	50% - <80%	<50%	42.2217
OH	39	10420	153	5057.00	Summit	20% - <50%	50% - 80%	76.7887

OH	39	10420	153	5058.00	Summit	20% - <50%	50% - 80%	60.0075
OH	39	10420	153	5059.00	Summit	20% - <50%	50% - 80%	59.7641
OH	39	10420	153	5061.00	Summit	20% - <50%	80% - 120%	98.9862
OH	39	10420	153	5062.00	Summit	80% - 100%	50% - 80%	74.7429
OH	39	10420	153	5064.00	Summit	20% - <50%	80% - 120%	87.3779
OH	39	10420	153	5065.00	Summit	80% - 100%	<50%	42.7591
OH	39	10420	153	5066.00	Summit	20% - <50%	<50%	40.7069
OH	39	10420	153	5067.00	Summit	80% - 100%	<50%	43.5959
OH	39	10420	153	5068.00	Summit	50% - <80%	<50%	38.8862
OH	39	10420	153	5071.01	Summit	20% - <50%	80% - 120%	94.2219
OH	39	10420	153	5071.02	Summit	10% - <20%	>120%	138.9942
OH	39	10420	153	5072.01	Summit	20% - <50%	80% - 120%	114.6482
OH	39	10420	153	5072.02	Summit	10% - <20%	>120%	125.1086
OH	39	10420	153	5072.03	Summit	20% - <50%	>120%	139.0554
OH	39	10420	153	5073.00	Summit	20% - <50%	80% - 120%	84.1245
OH	39	10420	153	5074.00	Summit	50% - <80%	80% - 120%	86.4865
OH	39	10420	153	5075.01	Summit	20% - <50%	50% - 80%	68.1736
OH	39	10420	153	5075.02	Summit	50% - <80%	<50%	45.5063
OH	39	10420	153	5076.00	Summit	20% - <50%	<50%	45.6833
OH	39	10420	153	5080.00	Summit	20% - <50%	50% - 80%	64.2903
OH	39	10420	153	5083.01	Summit	50% - <80%	N/A	0
OH	39	10420	153	5083.99	Summit	50% - <80%	50% - 80%	50.0416
OH	39	10420	153	5086.00	Summit	80% - 100%	50% - 80%	54.0693
OH	39	10420	153	5088.00	Summit	80% - 100%	<50%	47.405
OH	39	10420	153	5089.00	Summit	20% - <50%	N/A	0
OH	39	10420	153	5090.00	Summit	50% - <80%	50% - 80%	51.0423
OH	39	10420	153	5101.00	Summit	10% - <20%	<50%	39.0099
OH	39	10420	153	5102.00	Summit	10% - <20%	80% - 120%	82.1204
OH	39	10420	153	5103.01	Summit	20% - <50%	<50%	47.8162
OH	39	10420	153	5103.02	Summit	10% - <20%	80% - 120%	100.9395
OH	39	10420	153	5104.00	Summit	<10%	50% - 80%	66.7681
OH	39	10420	153	5105.00	Summit	10% - <20%	50% - 80%	75.2192
OH	39	10420	153	5201.03	Summit	20% - <50%	50% - 80%	63.8921
OH	39	10420	153	5201.04	Summit	10% - <20%	80% - 120%	91.8924
OH	39	10420	153	5201.05	Summit	10% - <20%	80% - 120%	90.4114
OH	39	10420	153	5201.06	Summit	20% - <50%	80% - 120%	87.6616
OH	39	10420	153	5202.01	Summit	<10%	80% - 120%	97.4506
OH	39	10420	153	5202.02	Summit	10% - <20%	80% - 120%	83.9553
OH	39	10420	153	5203.01	Summit	10% - <20%	80% - 120%	100.7248
OH	39	10420	153	5203.02	Summit	10% - <20%	80% - 120%	111.6511
OH	39	10420	153	5204.00	Summit	10% - <20%	80% - 120%	111.6017
OH	39	10420	153	5205.00	Summit	10% - <20%	80% - 120%	94.0566
OH	39	10420	153	5206.00	Summit	10% - <20%	>120%	128.215
OH	39	10420	153	5301.01	Summit	20% - <50%	>120%	169.8107
OH	39	10420	153	5301.03	Summit	20% - <50%	>120%	133.6821
OH	39	10420	153	5301.04	Summit	20% - <50%	80% - 120%	115.8481
OH	39	10420	153	5301.05	Summit	20% - <50%	>120%	125.5901
OH	39	10420	153	5301.08	Summit	20% - <50%	>120%	162.0845
OH	39	10420	153	5304.01	Summit	10% - <20%	>120%	128.3425
OH	39	10420	153	5304.02	Summit	10% - <20%	80% - 120%	87.8425
OH	39	10420	153	5305.01	Summit	10% - <20%	80% - 120%	112.2433
OH	39	10420	153	5305.02	Summit	10% - <20%	>120%	134.0334
OH	39	10420	153	5306.03	Summit	10% - <20%	80% - 120%	89.3886
OH	39	10420	153	5306.04	Summit	<10%	>120%	160.7493
OH	39	10420	153	5306.05	Summit	10% - <20%	>120%	144.1932

OH	39	10420	153	5306.06	Summit	10% - <20%	>120%	149.0473
OH	39	10420	153	5307.00	Summit	<10%	>120%	176.7067
OH	39	10420	153	5308.00	Summit	10% - <20%	80% - 120%	114.0639
OH	39	10420	153	5309.01	Summit	20% - <50%	80% - 120%	99.7123
OH	39	10420	153	5309.02	Summit	10% - <20%	80% - 120%	112.337
OH	39	10420	153	5309.03	Summit	<10%	80% - 120%	113.87
OH	39	10420	153	5310.01	Summit	10% - <20%	80% - 120%	96.9105
OH	39	10420	153	5310.02	Summit	10% - <20%	50% - 80%	77.0412
OH	39	10420	153	5311.01	Summit	10% - <20%	50% - 80%	77.8909
OH	39	10420	153	5311.02	Summit	<10%	80% - 120%	105.9485
OH	39	10420	153	5311.03	Summit	10% - <20%	80% - 120%	90.2826
OH	39	10420	153	5314.05	Summit	10% - <20%	>120%	127.8402
OH	39	10420	153	5314.06	Summit	10% - <20%	>120%	122.4148
OH	39	10420	153	5314.07	Summit	<10%	>120%	124.2107
OH	39	10420	153	5315.01	Summit	10% - <20%	>120%	142.275
OH	39	10420	153	5315.02	Summit	<10%	>120%	152.2045
OH	39	10420	153	5316.01	Summit	<10%	80% - 120%	112.048
OH	39	10420	153	5316.02	Summit	<10%	80% - 120%	104.1344
OH	39	10420	153	5317.01	Summit	<10%	80% - 120%	101.4666
OH	39	10420	153	5317.02	Summit	<10%	>120%	139.0294
OH	39	10420	153	5318.01	Summit	10% - <20%	50% - 80%	76.6768
OH	39	10420	153	5318.02	Summit	10% - <20%	80% - 120%	99.5965
OH	39	10420	153	5320.01	Summit	<10%	80% - 120%	95.9006
OH	39	10420	153	5320.03	Summit	<10%	80% - 120%	102.6495
OH	39	10420	153	5320.04	Summit	10% - <20%	>120%	123.6303
OH	39	10420	153	5322.02	Summit	20% - <50%	80% - 120%	110.273
OH	39	10420	153	5323.01	Summit	10% - <20%	>120%	186.7767
OH	39	10420	153	5323.02	Summit	10% - <20%	>120%	163.9728
OH	39	10420	153	5325.01	Summit	<10%	>120%	185.1201
OH	39	10420	153	5325.02	Summit	10% - <20%	>120%	163.8765
OH	39	10420	153	5326.00	Summit	10% - <20%	>120%	154.0941
OH	39	10420	153	5327.01	Summit	20% - <50%	>120%	166.4337
OH	39	10420	153	5327.02	Summit	20% - <50%	80% - 120%	97.1096
OH	39	10420	153	5327.03	Summit	10% - <20%	>120%	130.2451
OH	39	10420	153	5327.05	Summit	10% - <20%	>120%	136.3238
OH	39	10420	153	5327.06	Summit	10% - <20%	>120%	120.969
OH	39	10420	153	5327.08	Summit	10% - <20%	>120%	130.171
OH	39	10420	153	5329.01	Summit	<10%	80% - 120%	118.7501
OH	39	10420	153	5329.02	Summit	20% - <50%	>120%	128.5377
OH	39	10420	153	5329.99	Summit	10% - <20%	80% - 120%	118.0721
OH	39	10420	153	5330.00	Summit	<10%	80% - 120%	83.3827
OH	39	10420	153	5331.01	Summit	10% - <20%	>120%	222.0907
OH	39	10420	153	5331.02	Summit	<10%	>120%	244.2401
OH	39	10420	153	5332.00	Summit	10% - <20%	>120%	164.9683
OH	39	10420	153	5334.00	Summit	20% - <50%	80% - 120%	119.6715
OH	39	10420	153	5335.01	Summit	20% - <50%	>120%	183.5753
OH	39	10420	153	5335.02	Summit	10% - <20%	>120%	124.2159
OH	39	10420	153	5340.00	Summit	10% - <20%	>120%	176.9709
OH	39	10420	153	5341.00	Summit	10% - <20%	>120%	248.2249
OH	39	17140	015	9512.01	Brown	<10%	80% - 120%	103.9334
OH	39	17140	015	9512.02	Brown	<10%	80% - 120%	85.7018
OH	39	17140	015	9513.01	Brown	<10%	80% - 120%	99.6999
OH	39	17140	015	9513.02	Brown	<10%	50% - 80%	70.3294
OH	39	17140	015	9514.00	Brown	<10%	50% - 80%	73.538
OH	39	17140	015	9515.00	Brown	<10%	80% - 120%	84.2016

OH	39	17140	015	9516.00	Brown	<10%	50% - 80%	58.6045
OH	39	17140	015	9517.00	Brown	<10%	50% - 80%	55.8183
OH	39	17140	015	9518.00	Brown	<10%	50% - 80%	69.9105
OH	39	17140	015	9519.00	Brown	<10%	50% - 80%	77.6561
OH	39	17140	025	0401.01	Clermont	<10%	80% - 120%	85.0558
OH	39	17140	025	0401.02	Clermont	<10%	80% - 120%	84.9029
OH	39	17140	025	0402.02	Clermont	<10%	80% - 120%	94.8641
OH	39	17140	025	0402.03	Clermont	<10%	80% - 120%	91.6531
OH	39	17140	025	0402.05	Clermont	10% - <20%	<50%	48.4127
OH	39	17140	025	0402.06	Clermont	10% - <20%	80% - 120%	80.5106
OH	39	17140	025	0403.01	Clermont	<10%	>120%	199.021
OH	39	17140	025	0403.02	Clermont	<10%	>120%	160.4965
OH	39	17140	025	0403.03	Clermont	10% - <20%	>120%	171.0613
OH	39	17140	025	0404.01	Clermont	<10%	>120%	122.3967
OH	39	17140	025	0404.03	Clermont	10% - <20%	80% - 120%	81.8331
OH	39	17140	025	0404.04	Clermont	<10%	>120%	138.9304
OH	39	17140	025	0404.05	Clermont	10% - <20%	>120%	160.8483
OH	39	17140	025	0405.00	Clermont	<10%	80% - 120%	91.2789
OH	39	17140	025	0406.00	Clermont	<10%	>120%	143.6439
OH	39	17140	025	0407.02	Clermont	10% - <20%	80% - 120%	113.5686
OH	39	17140	025	0407.03	Clermont	<10%	>120%	125.75
OH	39	17140	025	0407.04	Clermont	10% - <20%	80% - 120%	96.7713
OH	39	17140	025	0408.00	Clermont	<10%	50% - 80%	67.7597
OH	39	17140	025	0409.00	Clermont	<10%	50% - 80%	78.0668
OH	39	17140	025	0410.01	Clermont	<10%	80% - 120%	112.0614
OH	39	17140	025	0410.02	Clermont	<10%	>120%	174.0651
OH	39	17140	025	0411.01	Clermont	10% - <20%	80% - 120%	94.3887
OH	39	17140	025	0411.02	Clermont	10% - <20%	50% - 80%	65.4488
OH	39	17140	025	0411.04	Clermont	10% - <20%	80% - 120%	95.057
OH	39	17140	025	0411.05	Clermont	10% - <20%	50% - 80%	78.5751
OH	39	17140	025	0412.01	Clermont	10% - <20%	80% - 120%	81.0436
OH	39	17140	025	0412.02	Clermont	<10%	80% - 120%	102.2308
OH	39	17140	025	0413.03	Clermont	10% - <20%	80% - 120%	103.4333
OH	39	17140	025	0413.04	Clermont	<10%	N/A	0
OH	39	17140	025	0413.05	Clermont	10% - <20%	80% - 120%	118.7198
OH	39	17140	025	0413.06	Clermont	10% - <20%	80% - 120%	94.2569
OH	39	17140	025	0413.07	Clermont	10% - <20%	80% - 120%	107.2608
OH	39	17140	025	0414.03	Clermont	10% - <20%	50% - 80%	69.9729
OH	39	17140	025	0414.04	Clermont	10% - <20%	50% - 80%	79.7576
OH	39	17140	025	0414.05	Clermont	10% - <20%	50% - 80%	71.4507
OH	39	17140	025	0414.06	Clermont	<10%	>120%	151.8037
OH	39	17140	025	0415.03	Clermont	10% - <20%	80% - 120%	95.55
OH	39	17140	025	0415.04	Clermont	<10%	80% - 120%	110.913
OH	39	17140	025	0415.05	Clermont	<10%	>120%	129.0598
OH	39	17140	025	0415.06	Clermont	<10%	>120%	130.007
OH	39	17140	025	0416.00	Clermont	10% - <20%	80% - 120%	81.226
OH	39	17140	025	0417.01	Clermont	<10%	80% - 120%	80.6777
OH	39	17140	025	0417.02	Clermont	<10%	>120%	135.8077
OH	39	17140	025	0418.00	Clermont	<10%	50% - 80%	67.302
OH	39	17140	025	0419.00	Clermont	<10%	80% - 120%	103.2474
OH	39	17140	025	0420.01	Clermont	<10%	50% - 80%	71.5213
OH	39	17140	025	0420.02	Clermont	<10%	80% - 120%	94.4228
OH	39	17140	061	0002.00	Hamilton	80% - 100%	<50%	29.607
OH	39	17140	061	0007.00	Hamilton	20% - <50%	80% - 120%	119.7199
OH	39	17140	061	0009.00	Hamilton	20% - <50%	>120%	123.6357

OH	39	17140	061	0010.00	Hamilton	20% - <50%	80% - 120%	101.646
OH	39	17140	061	0011.00	Hamilton	20% - <50%	80% - 120%	106.3148
OH	39	17140	061	0016.00	Hamilton	50% - <80%	<50%	30.6836
OH	39	17140	061	0017.00	Hamilton	50% - <80%	N/A	0
OH	39	17140	061	0018.00	Hamilton	20% - <50%	80% - 120%	99.1293
OH	39	17140	061	0019.00	Hamilton	20% - <50%	80% - 120%	94.1287
OH	39	17140	061	0020.00	Hamilton	20% - <50%	>120%	132.3685
OH	39	17140	061	0022.00	Hamilton	50% - <80%	50% - 80%	52.4567
OH	39	17140	061	0023.00	Hamilton	50% - <80%	N/A	0
OH	39	17140	061	0025.00	Hamilton	20% - <50%	<50%	29.1834
OH	39	17140	061	0026.00	Hamilton	20% - <50%	<50%	33.4498
OH	39	17140	061	0027.00	Hamilton	20% - <50%	>120%	128.3245
OH	39	17140	061	0028.00	Hamilton	20% - <50%	50% - 80%	69.3516
OH	39	17140	061	0029.01	Hamilton	20% - <50%	N/A	0
OH	39	17140	061	0029.02	Hamilton	50% - <80%	50% - 80%	51.9672
OH	39	17140	061	0030.00	Hamilton	20% - <50%	50% - 80%	67.8868
OH	39	17140	061	0032.00	Hamilton	20% - <50%	50% - 80%	63.2427
OH	39	17140	061	0033.00	Hamilton	20% - <50%	<50%	49.9517
OH	39	17140	061	0036.00	Hamilton	80% - 100%	N/A	0
OH	39	17140	061	0037.00	Hamilton	50% - <80%	<50%	30.9095
OH	39	17140	061	0038.00	Hamilton	80% - 100%	N/A	0
OH	39	17140	061	0039.00	Hamilton	80% - 100%	<50%	43.731
OH	39	17140	061	0040.00	Hamilton	50% - <80%	50% - 80%	75.3029
OH	39	17140	061	0041.00	Hamilton	20% - <50%	>120%	153.2533
OH	39	17140	061	0042.00	Hamilton	20% - <50%	>120%	172.1602
OH	39	17140	061	0046.02	Hamilton	10% - <20%	>120%	131.7378
OH	39	17140	061	0046.03	Hamilton	10% - <20%	80% - 120%	87.6456
OH	39	17140	061	0046.04	Hamilton	20% - <50%	80% - 120%	81.5837
OH	39	17140	061	0046.05	Hamilton	20% - <50%	80% - 120%	111.226
OH	39	17140	061	0047.03	Hamilton	10% - <20%	>120%	158.0256
OH	39	17140	061	0048.00	Hamilton	<10%	>120%	227.049
OH	39	17140	061	0049.00	Hamilton	10% - <20%	>120%	192.212
OH	39	17140	061	0050.00	Hamilton	10% - <20%	>120%	146.9031
OH	39	17140	061	0051.00	Hamilton	10% - <20%	>120%	193.631
OH	39	17140	061	0052.00	Hamilton	10% - <20%	>120%	169.2081
OH	39	17140	061	0053.01	Hamilton	10% - <20%	>120%	144.6052
OH	39	17140	061	0053.02	Hamilton	10% - <20%	>120%	146.4454
OH	39	17140	061	0055.00	Hamilton	50% - <80%	50% - 80%	71.0565
OH	39	17140	061	0056.00	Hamilton	20% - <50%	50% - 80%	69.221
OH	39	17140	061	0057.01	Hamilton	20% - <50%	80% - 120%	94.9311
OH	39	17140	061	0057.02	Hamilton	20% - <50%	>120%	123.8592
OH	39	17140	061	0058.00	Hamilton	50% - <80%	50% - 80%	76.3242
OH	39	17140	061	0059.00	Hamilton	20% - <50%	80% - 120%	110.6012
OH	39	17140	061	0060.00	Hamilton	50% - <80%	50% - 80%	67.5926
OH	39	17140	061	0061.00	Hamilton	50% - <80%	<50%	41.7096
OH	39	17140	061	0063.00	Hamilton	80% - 100%	50% - 80%	56.8172
OH	39	17140	061	0064.00	Hamilton	80% - 100%	<50%	48.5351
OH	39	17140	061	0065.01	Hamilton	20% - <50%	N/A	0
OH	39	17140	061	0065.02	Hamilton	50% - <80%	80% - 120%	95.5359
OH	39	17140	061	0066.00	Hamilton	50% - <80%	N/A	0
OH	39	17140	061	0068.00	Hamilton	80% - 100%	50% - 80%	53.198
OH	39	17140	061	0069.00	Hamilton	80% - 100%	N/A	0
OH	39	17140	061	0070.00	Hamilton	20% - <50%	>120%	138.1621
OH	39	17140	061	0071.00	Hamilton	20% - <50%	>120%	166.3266
OH	39	17140	061	0072.00	Hamilton	20% - <50%	50% - 80%	79.2505

OH	39	17140	061	0073.00	Hamilton	50% - <80%	<50%	48.2939
OH	39	17140	061	0074.00	Hamilton	20% - <50%	80% - 120%	105.7112
OH	39	17140	061	0075.00	Hamilton	20% - <50%	80% - 120%	100.9918
OH	39	17140	061	0077.00	Hamilton	80% - 100%	<50%	13.891
OH	39	17140	061	0080.00	Hamilton	80% - 100%	<50%	26.2066
OH	39	17140	061	0081.00	Hamilton	80% - 100%	50% - 80%	56.0807
OH	39	17140	061	0082.01	Hamilton	50% - <80%	50% - 80%	72.1684
OH	39	17140	061	0082.02	Hamilton	50% - <80%	80% - 120%	80.4318
OH	39	17140	061	0083.00	Hamilton	50% - <80%	50% - 80%	69.7976
OH	39	17140	061	0084.00	Hamilton	50% - <80%	<50%	42.3779
OH	39	17140	061	0085.01	Hamilton	80% - 100%	<50%	36.0654
OH	39	17140	061	0085.02	Hamilton	80% - 100%	<50%	12.2343
OH	39	17140	061	0086.01	Hamilton	80% - 100%	<50%	23.1909
OH	39	17140	061	0088.00	Hamilton	80% - 100%	N/A	0
OH	39	17140	061	0092.00	Hamilton	50% - <80%	<50%	47.422
OH	39	17140	061	0093.00	Hamilton	50% - <80%	<50%	25.1123
OH	39	17140	061	0094.00	Hamilton	50% - <80%	<50%	42.7991
OH	39	17140	061	0095.00	Hamilton	50% - <80%	50% - 80%	55.8889
OH	39	17140	061	0096.00	Hamilton	20% - <50%	<50%	34.6852
OH	39	17140	061	0097.00	Hamilton	50% - <80%	50% - 80%	50.5188
OH	39	17140	061	0098.00	Hamilton	50% - <80%	<50%	34.0945
OH	39	17140	061	0099.01	Hamilton	20% - <50%	50% - 80%	73.6157
OH	39	17140	061	0099.02	Hamilton	20% - <50%	50% - 80%	58.0221
OH	39	17140	061	0100.02	Hamilton	80% - 100%	<50%	48.488
OH	39	17140	061	0100.03	Hamilton	50% - <80%	50% - 80%	61.9225
OH	39	17140	061	0100.04	Hamilton	80% - 100%	50% - 80%	57.9479
OH	39	17140	061	0100.05	Hamilton	50% - <80%	50% - 80%	68.5504
OH	39	17140	061	0101.00	Hamilton	50% - <80%	50% - 80%	61.3801
OH	39	17140	061	0102.01	Hamilton	20% - <50%	50% - 80%	51.7213
OH	39	17140	061	0102.02	Hamilton	20% - <50%	50% - 80%	78.6504
OH	39	17140	061	0103.00	Hamilton	20% - <50%	N/A	0
OH	39	17140	061	0104.00	Hamilton	20% - <50%	50% - 80%	72.2673
OH	39	17140	061	0105.00	Hamilton	10% - <20%	50% - 80%	63.2427
OH	39	17140	061	0106.00	Hamilton	10% - <20%	80% - 120%	95.5994
OH	39	17140	061	0107.00	Hamilton	20% - <50%	80% - 120%	93.8345
OH	39	17140	061	0109.00	Hamilton	50% - <80%	50% - 80%	63.7651
OH	39	17140	061	0110.00	Hamilton	80% - 100%	<50%	44.1228
OH	39	17140	061	0111.00	Hamilton	50% - <80%	80% - 120%	93.5933
OH	39	17140	061	0204.01	Hamilton	<10%	80% - 120%	99.8623
OH	39	17140	061	0204.03	Hamilton	<10%	>120%	146.3089
OH	39	17140	061	0204.04	Hamilton	<10%	>120%	126.4466
OH	39	17140	061	0205.01	Hamilton	10% - <20%	80% - 120%	116.4113
OH	39	17140	061	0205.02	Hamilton	10% - <20%	>120%	131.3789
OH	39	17140	061	0205.04	Hamilton	20% - <50%	80% - 120%	113.6733
OH	39	17140	061	0205.05	Hamilton	20% - <50%	50% - 80%	75.1923
OH	39	17140	061	0206.01	Hamilton	<10%	80% - 120%	116.9949
OH	39	17140	061	0206.03	Hamilton	10% - <20%	>120%	124.7946
OH	39	17140	061	0206.04	Hamilton	<10%	80% - 120%	81.7743
OH	39	17140	061	0207.01	Hamilton	20% - <50%	80% - 120%	83.5286
OH	39	17140	061	0207.05	Hamilton	20% - <50%	80% - 120%	82.3767
OH	39	17140	061	0207.07	Hamilton	<10%	>120%	153.1968
OH	39	17140	061	0207.41	Hamilton	50% - <80%	50% - 80%	52.3367
OH	39	17140	061	0207.42	Hamilton	20% - <50%	50% - 80%	65.0158
OH	39	17140	061	0207.62	Hamilton	20% - <50%	50% - 80%	52.5461
OH	39	17140	061	0207.63	Hamilton	20% - <50%	80% - 120%	96.969

OH	39	17140	061	0207.64	Hamilton	20% - <50%	80% - 120%	101.6107
OH	39	17140	061	0208.02	Hamilton	10% - <20%	80% - 120%	113.4051
OH	39	17140	061	0208.11	Hamilton	20% - <50%	50% - 80%	79.1081
OH	39	17140	061	0208.12	Hamilton	10% - <20%	>120%	122.9356
OH	39	17140	061	0209.01	Hamilton	20% - <50%	50% - 80%	76.0748
OH	39	17140	061	0209.02	Hamilton	20% - <50%	50% - 80%	63.3403
OH	39	17140	061	0210.01	Hamilton	10% - <20%	50% - 80%	73.9851
OH	39	17140	061	0210.02	Hamilton	<10%	80% - 120%	98.9092
OH	39	17140	061	0210.03	Hamilton	10% - <20%	80% - 120%	80.4012
OH	39	17140	061	0211.01	Hamilton	<10%	>120%	130.9895
OH	39	17140	061	0211.02	Hamilton	<10%	>120%	125.2629
OH	39	17140	061	0212.01	Hamilton	<10%	>120%	160.0682
OH	39	17140	061	0212.02	Hamilton	10% - <20%	80% - 120%	96.1395
OH	39	17140	061	0213.02	Hamilton	<10%	>120%	136.6584
OH	39	17140	061	0213.03	Hamilton	<10%	80% - 120%	114.9194
OH	39	17140	061	0213.04	Hamilton	10% - <20%	80% - 120%	100.6153
OH	39	17140	061	0214.01	Hamilton	10% - <20%	80% - 120%	98.541
OH	39	17140	061	0214.21	Hamilton	10% - <20%	80% - 120%	108.0338
OH	39	17140	061	0214.22	Hamilton	20% - <50%	50% - 80%	76.4795
OH	39	17140	061	0215.01	Hamilton	50% - <80%	80% - 120%	88.0197
OH	39	17140	061	0215.04	Hamilton	50% - <80%	50% - 80%	75.3488
OH	39	17140	061	0215.05	Hamilton	50% - <80%	80% - 120%	83.638
OH	39	17140	061	0215.06	Hamilton	80% - 100%	50% - 80%	78.1856
OH	39	17140	061	0215.08	Hamilton	20% - <50%	80% - 120%	93.1956
OH	39	17140	061	0215.09	Hamilton	50% - <80%	50% - 80%	77.7773
OH	39	17140	061	0215.71	Hamilton	50% - <80%	80% - 120%	97.5397
OH	39	17140	061	0215.72	Hamilton	80% - 100%	80% - 120%	82.8485
OH	39	17140	061	0216.02	Hamilton	80% - 100%	80% - 120%	99.2952
OH	39	17140	061	0216.03	Hamilton	50% - <80%	50% - 80%	70.3212
OH	39	17140	061	0216.04	Hamilton	50% - <80%	50% - 80%	60.5459
OH	39	17140	061	0217.01	Hamilton	20% - <50%	50% - 80%	77.2008
OH	39	17140	061	0217.02	Hamilton	50% - <80%	50% - 80%	52.5038
OH	39	17140	061	0218.01	Hamilton	50% - <80%	50% - 80%	70.78
OH	39	17140	061	0218.02	Hamilton	50% - <80%	50% - 80%	61.6107
OH	39	17140	061	0219.00	Hamilton	50% - <80%	50% - 80%	61.9896
OH	39	17140	061	0220.00	Hamilton	20% - <50%	80% - 120%	90.8248
OH	39	17140	061	0221.01	Hamilton	20% - <50%	80% - 120%	111.1295
OH	39	17140	061	0221.02	Hamilton	50% - <80%	80% - 120%	96.3936
OH	39	17140	061	0222.00	Hamilton	20% - <50%	50% - 80%	76.4795
OH	39	17140	061	0223.01	Hamilton	50% - <80%	50% - 80%	56.8525
OH	39	17140	061	0223.02	Hamilton	20% - <50%	>120%	125.4347
OH	39	17140	061	0224.00	Hamilton	20% - <50%	>120%	166.023
OH	39	17140	061	0225.00	Hamilton	50% - <80%	50% - 80%	77.362
OH	39	17140	061	0226.01	Hamilton	10% - <20%	>120%	177.7114
OH	39	17140	061	0226.02	Hamilton	20% - <50%	80% - 120%	116.6101
OH	39	17140	061	0227.00	Hamilton	80% - 100%	N/A	0
OH	39	17140	061	0230.01	Hamilton	20% - <50%	80% - 120%	82.7744
OH	39	17140	061	0230.02	Hamilton	10% - <20%	80% - 120%	95.0935
OH	39	17140	061	0231.00	Hamilton	10% - <20%	>120%	201.0036
OH	39	17140	061	0232.01	Hamilton	20% - <50%	50% - 80%	71.3319
OH	39	17140	061	0232.10	Hamilton	20% - <50%	80% - 120%	91.1636
OH	39	17140	061	0232.22	Hamilton	20% - <50%	50% - 80%	61.0989
OH	39	17140	061	0233.00	Hamilton	10% - <20%	>120%	172.3802
OH	39	17140	061	0234.00	Hamilton	50% - <80%	50% - 80%	62.8756
OH	39	17140	061	0235.01	Hamilton	20% - <50%	>120%	178.8892

OH	39	17140	061	0235.21	Hamilton	20% - <50%	80% - 120%	110.8165
OH	39	17140	061	0235.22	Hamilton	20% - <50%	80% - 120%	108.2256
OH	39	17140	061	0236.00	Hamilton	10% - <20%	80% - 120%	102.6003
OH	39	17140	061	0237.01	Hamilton	10% - <20%	50% - 80%	79.5634
OH	39	17140	061	0237.02	Hamilton	10% - <20%	80% - 120%	101.4825
OH	39	17140	061	0238.00	Hamilton	50% - <80%	80% - 120%	99.1034
OH	39	17140	061	0239.01	Hamilton	20% - <50%	>120%	143.1886
OH	39	17140	061	0239.02	Hamilton	10% - <20%	>120%	165.723
OH	39	17140	061	0240.01	Hamilton	20% - <50%	80% - 120%	117.4502
OH	39	17140	061	0240.02	Hamilton	10% - <20%	>120%	180.0211
OH	39	17140	061	0241.00	Hamilton	10% - <20%	>120%	170.48
OH	39	17140	061	0242.00	Hamilton	20% - <50%	>120%	164.4052
OH	39	17140	061	0243.01	Hamilton	20% - <50%	>120%	146.3842
OH	39	17140	061	0243.03	Hamilton	10% - <20%	>120%	123.4992
OH	39	17140	061	0243.22	Hamilton	10% - <20%	>120%	176.3807
OH	39	17140	061	0243.23	Hamilton	20% - <50%	>120%	169.8729
OH	39	17140	061	0243.24	Hamilton	10% - <20%	80% - 120%	111.6943
OH	39	17140	061	0244.01	Hamilton	10% - <20%	>120%	178.6245
OH	39	17140	061	0244.02	Hamilton	10% - <20%	>120%	294.1534
OH	39	17140	061	0247.00	Hamilton	10% - <20%	80% - 120%	90.207
OH	39	17140	061	0248.00	Hamilton	<10%	>120%	172.079
OH	39	17140	061	0249.01	Hamilton	10% - <20%	80% - 120%	90.6965
OH	39	17140	061	0249.03	Hamilton	<10%	>120%	241.5437
OH	39	17140	061	0249.04	Hamilton	10% - <20%	>120%	149.7376
OH	39	17140	061	0250.01	Hamilton	<10%	>120%	148.3209
OH	39	17140	061	0250.02	Hamilton	10% - <20%	>120%	130.793
OH	39	17140	061	0251.01	Hamilton	10% - <20%	>120%	156.9384
OH	39	17140	061	0251.02	Hamilton	10% - <20%	>120%	122.7509
OH	39	17140	061	0251.03	Hamilton	10% - <20%	80% - 120%	118.0162
OH	39	17140	061	0252.00	Hamilton	20% - <50%	50% - 80%	55.6088
OH	39	17140	061	0253.00	Hamilton	20% - <50%	80% - 120%	89.9482
OH	39	17140	061	0254.01	Hamilton	10% - <20%	80% - 120%	106.1619
OH	39	17140	061	0254.02	Hamilton	10% - <20%	50% - 80%	71.2883
OH	39	17140	061	0255.00	Hamilton	20% - <50%	50% - 80%	69.8611
OH	39	17140	061	0256.00	Hamilton	10% - <20%	80% - 120%	110.4294
OH	39	17140	061	0257.00	Hamilton	20% - <50%	<50%	36.8878
OH	39	17140	061	0258.00	Hamilton	20% - <50%	80% - 120%	98.4621
OH	39	17140	061	0260.01	Hamilton	<10%	>120%	136.4984
OH	39	17140	061	0260.02	Hamilton	<10%	80% - 120%	115.5418
OH	39	17140	061	0261.02	Hamilton	<10%	50% - 80%	59.7411
OH	39	17140	061	0261.03	Hamilton	<10%	50% - 80%	79.9729
OH	39	17140	061	0261.04	Hamilton	<10%	80% - 120%	111.3448
OH	39	17140	061	0262.00	Hamilton	10% - <20%	<50%	47.5244
OH	39	17140	061	0263.00	Hamilton	50% - <80%	<50%	24.8805
OH	39	17140	061	0264.00	Hamilton	80% - 100%	<50%	37.1749
OH	39	17140	061	0265.00	Hamilton	20% - <50%	>120%	137.3938
OH	39	17140	061	0266.00	Hamilton	10% - <20%	>120%	161.0483
OH	39	17140	061	0267.00	Hamilton	80% - 100%	N/A	0
OH	39	17140	061	0268.00	Hamilton	10% - <20%	>120%	228.5563
OH	39	17140	061	0269.00	Hamilton	80% - 100%	<50%	21.4989
OH	39	17140	061	0270.00	Hamilton	80% - 100%	<50%	31.2248
OH	39	17140	061	0271.00	Hamilton	80% - 100%	50% - 80%	70.4659
OH	39	17140	061	0272.00	Hamilton	50% - <80%	<50%	47.0643
OH	39	17140	061	0273.00	Hamilton	<10%	>120%	202.1484
OH	39	17140	061	0274.00	Hamilton	20% - <50%	<50%	46.5995

OH	39	17140	061	0275.00	Hamilton	<10%	>120%	228.2433
OH	39	17140	061	0276.00	Hamilton	20% - <50%	80% - 120%	98.348
OH	39	17140	061	0277.00	Hamilton	20% - <50%	50% - 80%	73.971
OH	39	17140	165	0301.01	Warren	<10%	80% - 120%	92.9521
OH	39	17140	165	0301.02	Warren	<10%	80% - 120%	87.4561
OH	39	17140	165	0302.00	Warren	<10%	50% - 80%	79.7152
OH	39	17140	165	0305.01	Warren	10% - <20%	80% - 120%	89.0163
OH	39	17140	165	0305.03	Warren	10% - <20%	80% - 120%	113.811
OH	39	17140	165	0305.04	Warren	10% - <20%	>120%	179.454
OH	39	17140	165	0306.00	Warren	<10%	80% - 120%	106.6843
OH	39	17140	165	0307.00	Warren	10% - <20%	80% - 120%	104.1028
OH	39	17140	165	0308.00	Warren	<10%	>120%	126.6854
OH	39	17140	165	0309.01	Warren	10% - <20%	>120%	159.4846
OH	39	17140	165	0309.02	Warren	10% - <20%	>120%	193.2862
OH	39	17140	165	0310.01	Warren	<10%	80% - 120%	107.5573
OH	39	17140	165	0310.02	Warren	<10%	>120%	123.0533
OH	39	17140	165	0311.00	Warren	<10%	80% - 120%	119.2493
OH	39	17140	165	0312.00	Warren	10% - <20%	>120%	136.2983
OH	39	17140	165	0313.00	Warren	10% - <20%	>120%	133.3733
OH	39	17140	165	0314.00	Warren	10% - <20%	50% - 80%	76.8184
OH	39	17140	165	0315.00	Warren	10% - <20%	80% - 120%	86.5913
OH	39	17140	165	0316.01	Warren	10% - <20%	>120%	169.5293
OH	39	17140	165	0316.02	Warren	10% - <20%	>120%	145.4253
OH	39	17140	165	0316.03	Warren	<10%	80% - 120%	92.4073
OH	39	17140	165	0317.00	Warren	50% - <80%	N/A	0
OH	39	17140	165	0319.04	Warren	20% - <50%	>120%	122.2461
OH	39	17140	165	0319.05	Warren	20% - <50%	80% - 120%	101.626
OH	39	17140	165	0319.06	Warren	20% - <50%	80% - 120%	118.4151
OH	39	17140	165	0319.07	Warren	20% - <50%	>120%	178.5445
OH	39	17140	165	0319.08	Warren	20% - <50%	>120%	194.6311
OH	39	17140	165	0320.03	Warren	10% - <20%	80% - 120%	109.5387
OH	39	17140	165	0320.04	Warren	20% - <50%	>120%	161.7249
OH	39	17140	165	0320.06	Warren	20% - <50%	>120%	147.2596
OH	39	17140	165	0320.08	Warren	20% - <50%	>120%	204.7029
OH	39	17140	165	0320.09	Warren	50% - <80%	>120%	153.4498
OH	39	17140	165	0320.10	Warren	10% - <20%	>120%	125.0147
OH	39	17140	165	0320.11	Warren	20% - <50%	80% - 120%	99.2763
OH	39	17140	165	0321.00	Warren	20% - <50%	>120%	148.2692
OH	39	17140	165	0322.02	Warren	<10%	>120%	138.5033
OH	39	17140	165	0322.03	Warren	10% - <20%	>120%	132.8462
OH	39	17140	165	0322.04	Warren	10% - <20%	>120%	184.9888
OH	39	17140	165	0322.05	Warren	10% - <20%	>120%	120.6071
OH	39	17140	165	0322.06	Warren	10% - <20%	>120%	147.802
OH	39	17140	165	0323.00	Warren	<10%	80% - 120%	87.742
OH	39	17140	165	0324.00	Warren	<10%	80% - 120%	117.3808
OH	39	17140	165	0325.01	Warren	<10%	80% - 120%	83.098
OH	39	17140	165	0325.02	Warren	10% - <20%	50% - 80%	52.212
OH	39	17460	035	1011.01	Cuyahoga	50% - <80%	<50%	36.8848
OH	39	17460	035	1011.02	Cuyahoga	20% - <50%	>120%	135.1509
OH	39	17460	035	1012.01	Cuyahoga	20% - <50%	50% - 80%	52.9492
OH	39	17460	035	1013.00	Cuyahoga	20% - <50%	50% - 80%	60.4434
OH	39	17460	035	1014.00	Cuyahoga	50% - <80%	<50%	36.4536
OH	39	17460	035	1015.01	Cuyahoga	50% - <80%	N/A	0
OH	39	17460	035	1016.03	Cuyahoga	50% - <80%	<50%	47.4024
OH	39	17460	035	1017.00	Cuyahoga	50% - <80%	50% - 80%	55.9062

OH	39	17460	035	1018.00	Cuyahoga	50% - <80%	<50%	33.335
OH	39	17460	035	1019.01	Cuyahoga	50% - <80%	50% - 80%	51.6856
OH	39	17460	035	1021.01	Cuyahoga	50% - <80%	50% - 80%	57.3991
OH	39	17460	035	1021.02	Cuyahoga	50% - <80%	50% - 80%	62.9536
OH	39	17460	035	1022.00	Cuyahoga	50% - <80%	50% - 80%	60.4655
OH	39	17460	035	1023.00	Cuyahoga	50% - <80%	<50%	36.9525
OH	39	17460	035	1024.01	Cuyahoga	50% - <80%	<50%	35.939
OH	39	17460	035	1024.02	Cuyahoga	50% - <80%	<50%	36.5852
OH	39	17460	035	1027.00	Cuyahoga	50% - <80%	<50%	42.1749
OH	39	17460	035	1028.00	Cuyahoga	50% - <80%	<50%	38.7671
OH	39	17460	035	1029.00	Cuyahoga	50% - <80%	50% - 80%	60.7039
OH	39	17460	035	1033.00	Cuyahoga	50% - <80%	<50%	19.2494
OH	39	17460	035	1035.00	Cuyahoga	20% - <50%	80% - 120%	101.9331
OH	39	17460	035	1036.02	Cuyahoga	20% - <50%	>120%	199.544
OH	39	17460	035	1038.00	Cuyahoga	50% - <80%	<50%	34.7614
OH	39	17460	035	1044.00	Cuyahoga	20% - <50%	50% - 80%	70.2511
OH	39	17460	035	1048.00	Cuyahoga	50% - <80%	<50%	41.6707
OH	39	17460	035	1051.00	Cuyahoga	50% - <80%	<50%	38.8674
OH	39	17460	035	1053.00	Cuyahoga	50% - <80%	50% - 80%	63.4538
OH	39	17460	035	1054.00	Cuyahoga	50% - <80%	<50%	35.8817
OH	39	17460	035	1055.00	Cuyahoga	50% - <80%	<50%	46.9257
OH	39	17460	035	1056.02	Cuyahoga	50% - <80%	<50%	31.9373
OH	39	17460	035	1057.00	Cuyahoga	20% - <50%	50% - 80%	53.2644
OH	39	17460	035	1059.00	Cuyahoga	20% - <50%	80% - 120%	86.6646
OH	39	17460	035	1061.00	Cuyahoga	20% - <50%	50% - 80%	75.5334
OH	39	17460	035	1062.00	Cuyahoga	20% - <50%	50% - 80%	59.0274
OH	39	17460	035	1065.00	Cuyahoga	20% - <50%	50% - 80%	57.8954
OH	39	17460	035	1066.00	Cuyahoga	20% - <50%	50% - 80%	51.313
OH	39	17460	035	1068.00	Cuyahoga	20% - <50%	50% - 80%	66.1894
OH	39	17460	035	1069.00	Cuyahoga	20% - <50%	80% - 120%	89.8288
OH	39	17460	035	1070.00	Cuyahoga	20% - <50%	80% - 120%	93.4072
OH	39	17460	035	1071.01	Cuyahoga	20% - <50%	>120%	185.4479
OH	39	17460	035	1077.01	Cuyahoga	20% - <50%	>120%	121.9823
OH	39	17460	035	1078.02	Cuyahoga	50% - <80%	<50%	28.5634
OH	39	17460	035	1082.01	Cuyahoga	50% - <80%	50% - 80%	58.1546
OH	39	17460	035	1083.01	Cuyahoga	50% - <80%	<50%	43.1506
OH	39	17460	035	1084.00	Cuyahoga	50% - <80%	<50%	28.5347
OH	39	17460	035	1087.01	Cuyahoga	80% - 100%	<50%	20.6562
OH	39	17460	035	1093.01	Cuyahoga	80% - 100%	N/A	0
OH	39	17460	035	1097.01	Cuyahoga	50% - <80%	<50%	7.5176
OH	39	17460	035	1098.01	Cuyahoga	80% - 100%	<50%	16.618
OH	39	17460	035	1109.01	Cuyahoga	50% - <80%	<50%	30.5577
OH	39	17460	035	1112.02	Cuyahoga	50% - <80%	<50%	46.9882
OH	39	17460	035	1114.01	Cuyahoga	80% - 100%	<50%	32.3632
OH	39	17460	035	1117.00	Cuyahoga	80% - 100%	<50%	41.7255
OH	39	17460	035	1121.00	Cuyahoga	80% - 100%	<50%	37.5635
OH	39	17460	035	1122.00	Cuyahoga	80% - 100%	N/A	0
OH	39	17460	035	1123.01	Cuyahoga	80% - 100%	<50%	36.5083
OH	39	17460	035	1145.01	Cuyahoga	80% - 100%	<50%	32.431
OH	39	17460	035	1146.00	Cuyahoga	50% - <80%	<50%	37.1557
OH	39	17460	035	1148.00	Cuyahoga	80% - 100%	N/A	0
OH	39	17460	035	1154.00	Cuyahoga	50% - <80%	<50%	40.7081
OH	39	17460	035	1157.00	Cuyahoga	50% - <80%	<50%	47.2214
OH	39	17460	035	1158.00	Cuyahoga	50% - <80%	<50%	33.3324
OH	39	17460	035	1159.00	Cuyahoga	50% - <80%	50% - 80%	52.0204

OH	39	17460	035	1163.00	Cuyahoga	80% - 100%	<50%	31.949
OH	39	17460	035	1164.00	Cuyahoga	80% - 100%	50% - 80%	70.5116
OH	39	17460	035	1165.00	Cuyahoga	80% - 100%	<50%	40.1375
OH	39	17460	035	1166.00	Cuyahoga	80% - 100%	<50%	45.0785
OH	39	17460	035	1167.00	Cuyahoga	80% - 100%	<50%	35.3672
OH	39	17460	035	1168.00	Cuyahoga	80% - 100%	<50%	47.3699
OH	39	17460	035	1169.00	Cuyahoga	80% - 100%	<50%	41.5014
OH	39	17460	035	1171.01	Cuyahoga	50% - <80%	N/A	0
OH	39	17460	035	1171.02	Cuyahoga	80% - 100%	50% - 80%	50.9431
OH	39	17460	035	1172.01	Cuyahoga	80% - 100%	N/A	0
OH	39	17460	035	1172.03	Cuyahoga	80% - 100%	<50%	47.8323
OH	39	17460	035	1173.00	Cuyahoga	80% - 100%	<50%	40.88
OH	39	17460	035	1174.00	Cuyahoga	80% - 100%	<50%	43.4658
OH	39	17460	035	1175.00	Cuyahoga	80% - 100%	<50%	36.1409
OH	39	17460	035	1176.00	Cuyahoga	50% - <80%	50% - 80%	53.6383
OH	39	17460	035	1177.00	Cuyahoga	50% - <80%	50% - 80%	65.1004
OH	39	17460	035	1178.00	Cuyahoga	80% - 100%	<50%	46.712
OH	39	17460	035	1179.00	Cuyahoga	80% - 100%	<50%	44.62
OH	39	17460	035	1181.01	Cuyahoga	80% - 100%	80% - 120%	85.6993
OH	39	17460	035	1182.00	Cuyahoga	80% - 100%	<50%	48.0355
OH	39	17460	035	1183.01	Cuyahoga	80% - 100%	50% - 80%	63.3314
OH	39	17460	035	1186.02	Cuyahoga	80% - 100%	50% - 80%	66.1373
OH	39	17460	035	1188.00	Cuyahoga	20% - <50%	50% - 80%	54.9175
OH	39	17460	035	1189.00	Cuyahoga	80% - 100%	50% - 80%	73.6002
OH	39	17460	035	1194.01	Cuyahoga	80% - 100%	80% - 120%	89.2869
OH	39	17460	035	1194.02	Cuyahoga	80% - 100%	<50%	40.7081
OH	39	17460	035	1195.01	Cuyahoga	50% - <80%	>120%	150.9248
OH	39	17460	035	1195.02	Cuyahoga	80% - 100%	<50%	38.7541
OH	39	17460	035	1196.00	Cuyahoga	80% - 100%	50% - 80%	58.2653
OH	39	17460	035	1197.01	Cuyahoga	80% - 100%	N/A	0
OH	39	17460	035	1197.02	Cuyahoga	80% - 100%	50% - 80%	73.5703
OH	39	17460	035	1198.00	Cuyahoga	80% - 100%	50% - 80%	64.5598
OH	39	17460	035	1199.00	Cuyahoga	80% - 100%	N/A	0
OH	39	17460	035	1202.00	Cuyahoga	80% - 100%	50% - 80%	58.3161
OH	39	17460	035	1204.00	Cuyahoga	80% - 100%	50% - 80%	50.1706
OH	39	17460	035	1205.00	Cuyahoga	80% - 100%	50% - 80%	53.5484
OH	39	17460	035	1206.00	Cuyahoga	80% - 100%	<50%	49.8475
OH	39	17460	035	1207.01	Cuyahoga	80% - 100%	N/A	0
OH	39	17460	035	1207.02	Cuyahoga	80% - 100%	50% - 80%	68.4547
OH	39	17460	035	1208.01	Cuyahoga	80% - 100%	50% - 80%	54.3782
OH	39	17460	035	1208.02	Cuyahoga	80% - 100%	N/A	0
OH	39	17460	035	1211.00	Cuyahoga	80% - 100%	50% - 80%	53.6539
OH	39	17460	035	1212.00	Cuyahoga	80% - 100%	50% - 80%	52.772
OH	39	17460	035	1213.00	Cuyahoga	80% - 100%	N/A	0
OH	39	17460	035	1214.01	Cuyahoga	80% - 100%	50% - 80%	53.7347
OH	39	17460	035	1214.03	Cuyahoga	80% - 100%	50% - 80%	51.5423
OH	39	17460	035	1215.00	Cuyahoga	80% - 100%	<50%	38.7332
OH	39	17460	035	1217.00	Cuyahoga	80% - 100%	50% - 80%	76.7696
OH	39	17460	035	1218.00	Cuyahoga	80% - 100%	50% - 80%	67.8803
OH	39	17460	035	1219.00	Cuyahoga	80% - 100%	50% - 80%	50.478
OH	39	17460	035	1221.00	Cuyahoga	80% - 100%	50% - 80%	76.737
OH	39	17460	035	1222.00	Cuyahoga	80% - 100%	<50%	48.4159
OH	39	17460	035	1223.00	Cuyahoga	80% - 100%	50% - 80%	69.5737
OH	39	17460	035	1231.00	Cuyahoga	10% - <20%	>120%	138.9508
OH	39	17460	035	1232.00	Cuyahoga	10% - <20%	80% - 120%	92.8145

OH	39	17460	035	1234.00	Cuyahoga	10% - <20%	>120%	123.496
OH	39	17460	035	1235.01	Cuyahoga	20% - <50%	<50%	46.1623
OH	39	17460	035	1235.02	Cuyahoga	50% - <80%	50% - 80%	66.6753
OH	39	17460	035	1236.01	Cuyahoga	10% - <20%	80% - 120%	116.9267
OH	39	17460	035	1236.02	Cuyahoga	20% - <50%	80% - 120%	86.1032
OH	39	17460	035	1236.03	Cuyahoga	20% - <50%	80% - 120%	106.013
OH	39	17460	035	1237.00	Cuyahoga	20% - <50%	80% - 120%	118.3245
OH	39	17460	035	1238.00	Cuyahoga	50% - <80%	<50%	21.2476
OH	39	17460	035	1239.00	Cuyahoga	20% - <50%	50% - 80%	68.6957
OH	39	17460	035	1241.00	Cuyahoga	50% - <80%	50% - 80%	78.8669
OH	39	17460	035	1242.01	Cuyahoga	20% - <50%	<50%	47.0533
OH	39	17460	035	1242.02	Cuyahoga	20% - <50%	50% - 80%	60.8993
OH	39	17460	035	1243.00	Cuyahoga	50% - <80%	50% - 80%	76.0584
OH	39	17460	035	1245.00	Cuyahoga	20% - <50%	80% - 120%	82.8817
OH	39	17460	035	1246.00	Cuyahoga	20% - <50%	<50%	43.3199
OH	39	17460	035	1261.00	Cuyahoga	80% - 100%	50% - 80%	56.706
OH	39	17460	035	1275.01	Cuyahoga	80% - 100%	50% - 80%	77.9472
OH	39	17460	035	1301.03	Cuyahoga	<10%	>120%	174.9863
OH	39	17460	035	1301.04	Cuyahoga	<10%	>120%	182.8009
OH	39	17460	035	1301.05	Cuyahoga	<10%	80% - 120%	117.7383
OH	39	17460	035	1301.06	Cuyahoga	<10%	>120%	163.2402
OH	39	17460	035	1311.03	Cuyahoga	20% - <50%	>120%	186.3976
OH	39	17460	035	1311.04	Cuyahoga	20% - <50%	>120%	134.7354
OH	39	17460	035	1311.05	Cuyahoga	20% - <50%	>120%	148.3951
OH	39	17460	035	1321.00	Cuyahoga	50% - <80%	80% - 120%	95.2244
OH	39	17460	035	1322.00	Cuyahoga	50% - <80%	80% - 120%	95.963
OH	39	17460	035	1323.01	Cuyahoga	50% - <80%	50% - 80%	56.9327
OH	39	17460	035	1323.02	Cuyahoga	50% - <80%	50% - 80%	52.4893
OH	39	17460	035	1331.03	Cuyahoga	80% - 100%	80% - 120%	97.4663
OH	39	17460	035	1331.04	Cuyahoga	80% - 100%	50% - 80%	53.5797
OH	39	17460	035	1341.00	Cuyahoga	20% - <50%	80% - 120%	102.9101
OH	39	17460	035	1342.03	Cuyahoga	20% - <50%	>120%	148.0264
OH	39	17460	035	1342.04	Cuyahoga	10% - <20%	80% - 120%	86.6399
OH	39	17460	035	1342.05	Cuyahoga	10% - <20%	80% - 120%	116.3093
OH	39	17460	035	1342.06	Cuyahoga	10% - <20%	80% - 120%	111.0205
OH	39	17460	035	1343.00	Cuyahoga	10% - <20%	80% - 120%	99.1975
OH	39	17460	035	1351.03	Cuyahoga	<10%	>120%	162.2892
OH	39	17460	035	1351.04	Cuyahoga	<10%	>120%	160.9332
OH	39	17460	035	1351.05	Cuyahoga	10% - <20%	>120%	155.0165
OH	39	17460	035	1351.06	Cuyahoga	<10%	>120%	165.8559
OH	39	17460	035	1361.01	Cuyahoga	10% - <20%	>120%	142.0342
OH	39	17460	035	1361.03	Cuyahoga	10% - <20%	80% - 120%	114.113
OH	39	17460	035	1361.04	Cuyahoga	20% - <50%	>120%	128.011
OH	39	17460	035	1361.05	Cuyahoga	10% - <20%	>120%	163.9723
OH	39	17460	035	1371.01	Cuyahoga	20% - <50%	50% - 80%	68.7596
OH	39	17460	035	1371.02	Cuyahoga	20% - <50%	50% - 80%	51.528
OH	39	17460	035	1371.03	Cuyahoga	20% - <50%	80% - 120%	98.821
OH	39	17460	035	1381.05	Cuyahoga	20% - <50%	50% - 80%	77.2164
OH	39	17460	035	1381.06	Cuyahoga	20% - <50%	50% - 80%	69.0305
OH	39	17460	035	1381.07	Cuyahoga	10% - <20%	80% - 120%	86.4757
OH	39	17460	035	1381.08	Cuyahoga	10% - <20%	80% - 120%	98.5384
OH	39	17460	035	1381.09	Cuyahoga	10% - <20%	80% - 120%	81.5087
OH	39	17460	035	1381.10	Cuyahoga	10% - <20%	80% - 120%	89.9656
OH	39	17460	035	1401.00	Cuyahoga	80% - 100%	50% - 80%	69.3445
OH	39	17460	035	1403.01	Cuyahoga	80% - 100%	50% - 80%	62.3023

OH	39	17460	035	1403.02	Cuyahoga	50% - <80%	80% - 120%	95.029
OH	39	17460	035	1404.00	Cuyahoga	50% - <80%	80% - 120%	89.2243
OH	39	17460	035	1405.00	Cuyahoga	50% - <80%	50% - 80%	67.354
OH	39	17460	035	1406.00	Cuyahoga	50% - <80%	80% - 120%	110.7261
OH	39	17460	035	1407.01	Cuyahoga	50% - <80%	80% - 120%	85.3919
OH	39	17460	035	1407.02	Cuyahoga	50% - <80%	N/A	0
OH	39	17460	035	1408.00	Cuyahoga	20% - <50%	80% - 120%	81.4162
OH	39	17460	035	1409.00	Cuyahoga	50% - <80%	80% - 120%	90.8318
OH	39	17460	035	1410.00	Cuyahoga	50% - <80%	N/A	0
OH	39	17460	035	1411.00	Cuyahoga	20% - <50%	80% - 120%	107.2662
OH	39	17460	035	1412.00	Cuyahoga	20% - <50%	>120%	173.3006
OH	39	17460	035	1413.00	Cuyahoga	20% - <50%	>120%	169.3028
OH	39	17460	035	1414.00	Cuyahoga	10% - <20%	>120%	213.3105
OH	39	17460	035	1415.00	Cuyahoga	20% - <50%	>120%	197.0273
OH	39	17460	035	1416.01	Cuyahoga	20% - <50%	>120%	136.4835
OH	39	17460	035	1416.02	Cuyahoga	50% - <80%	80% - 120%	108.1937
OH	39	17460	035	1417.00	Cuyahoga	20% - <50%	>120%	139.9148
OH	39	17460	035	1501.00	Cuyahoga	80% - 100%	<50%	39.6985
OH	39	17460	035	1503.00	Cuyahoga	80% - 100%	<50%	35.1574
OH	39	17460	035	1504.00	Cuyahoga	80% - 100%	50% - 80%	56.6657
OH	39	17460	035	1512.00	Cuyahoga	80% - 100%	<50%	38.5365
OH	39	17460	035	1513.00	Cuyahoga	80% - 100%	50% - 80%	64.0973
OH	39	17460	035	1515.00	Cuyahoga	80% - 100%	<50%	38.2656
OH	39	17460	035	1516.00	Cuyahoga	80% - 100%	<50%	30.6841
OH	39	17460	035	1517.00	Cuyahoga	80% - 100%	N/A	0
OH	39	17460	035	1518.00	Cuyahoga	80% - 100%	N/A	0
OH	39	17460	035	1521.01	Cuyahoga	20% - <50%	>120%	128.4461
OH	39	17460	035	1521.02	Cuyahoga	50% - <80%	80% - 120%	84.5608
OH	39	17460	035	1522.01	Cuyahoga	50% - <80%	50% - 80%	53.6383
OH	39	17460	035	1522.02	Cuyahoga	50% - <80%	50% - 80%	62.7035
OH	39	17460	035	1523.01	Cuyahoga	50% - <80%	50% - 80%	73.9871
OH	39	17460	035	1523.02	Cuyahoga	50% - <80%	80% - 120%	89.3768
OH	39	17460	035	1523.03	Cuyahoga	50% - <80%	50% - 80%	68.7596
OH	39	17460	035	1524.00	Cuyahoga	50% - <80%	50% - 80%	51.3469
OH	39	17460	035	1525.01	Cuyahoga	50% - <80%	50% - 80%	66.6401
OH	39	17460	035	1525.02	Cuyahoga	50% - <80%	50% - 80%	65.0639
OH	39	17460	035	1526.05	Cuyahoga	50% - <80%	50% - 80%	71.0496
OH	39	17460	035	1527.01	Cuyahoga	80% - 100%	N/A	0
OH	39	17460	035	1527.02	Cuyahoga	80% - 100%	50% - 80%	57.5502
OH	39	17460	035	1527.03	Cuyahoga	50% - <80%	80% - 120%	116.3861
OH	39	17460	035	1531.03	Cuyahoga	10% - <20%	80% - 120%	101.1593
OH	39	17460	035	1531.04	Cuyahoga	10% - <20%	80% - 120%	101.7481
OH	39	17460	035	1531.05	Cuyahoga	10% - <20%	50% - 80%	74.3597
OH	39	17460	035	1531.06	Cuyahoga	10% - <20%	>120%	126.1717
OH	39	17460	035	1531.07	Cuyahoga	10% - <20%	>120%	149.7459
OH	39	17460	035	1541.00	Cuyahoga	50% - <80%	<50%	44.1315
OH	39	17460	035	1542.00	Cuyahoga	50% - <80%	50% - 80%	65.0808
OH	39	17460	035	1544.00	Cuyahoga	50% - <80%	80% - 120%	83.2165
OH	39	17460	035	1545.01	Cuyahoga	50% - <80%	50% - 80%	68.9328
OH	39	17460	035	1545.02	Cuyahoga	50% - <80%	80% - 120%	84.8683
OH	39	17460	035	1546.01	Cuyahoga	50% - <80%	80% - 120%	80.5356
OH	39	17460	035	1546.03	Cuyahoga	50% - <80%	50% - 80%	57.0265
OH	39	17460	035	1546.04	Cuyahoga	50% - <80%	50% - 80%	65.654
OH	39	17460	035	1551.01	Cuyahoga	10% - <20%	>120%	182.7215
OH	39	17460	035	1551.02	Cuyahoga	10% - <20%	>120%	160.2271

OH	39	17460	035	1561.01	Cuyahoga	<10%	>120%	182.9651
OH	39	17460	035	1561.02	Cuyahoga	<10%	>120%	145.7898
OH	39	17460	035	1601.00	Cuyahoga	<10%	>120%	193.2274
OH	39	17460	035	1602.00	Cuyahoga	10% - <20%	>120%	137.8396
OH	39	17460	035	1603.00	Cuyahoga	10% - <20%	80% - 120%	101.1893
OH	39	17460	035	1604.00	Cuyahoga	10% - <20%	80% - 120%	105.9375
OH	39	17460	035	1605.00	Cuyahoga	10% - <20%	>120%	128.7562
OH	39	17460	035	1606.02	Cuyahoga	20% - <50%	80% - 120%	81.5517
OH	39	17460	035	1606.03	Cuyahoga	20% - <50%	50% - 80%	64.8125
OH	39	17460	035	1606.04	Cuyahoga	10% - <20%	80% - 120%	106.908
OH	39	17460	035	1609.00	Cuyahoga	10% - <20%	>120%	124.8378
OH	39	17460	035	1610.00	Cuyahoga	10% - <20%	>120%	134.6416
OH	39	17460	035	1611.00	Cuyahoga	10% - <20%	>120%	128.4566
OH	39	17460	035	1612.00	Cuyahoga	10% - <20%	>120%	120.6393
OH	39	17460	035	1613.00	Cuyahoga	10% - <20%	80% - 120%	93.2665
OH	39	17460	035	1614.00	Cuyahoga	10% - <20%	80% - 120%	92.6113
OH	39	17460	035	1615.00	Cuyahoga	10% - <20%	80% - 120%	107.6726
OH	39	17460	035	1616.00	Cuyahoga	20% - <50%	80% - 120%	86.4314
OH	39	17460	035	1619.00	Cuyahoga	10% - <20%	>120%	138.6577
OH	39	17460	035	1701.01	Cuyahoga	20% - <50%	80% - 120%	87.8279
OH	39	17460	035	1701.02	Cuyahoga	20% - <50%	80% - 120%	115.628
OH	39	17460	035	1702.01	Cuyahoga	10% - <20%	>120%	133.9746
OH	39	17460	035	1702.02	Cuyahoga	20% - <50%	>120%	130.7375
OH	39	17460	035	1711.02	Cuyahoga	80% - 100%	<50%	48.6712
OH	39	17460	035	1711.03	Cuyahoga	80% - 100%	50% - 80%	55.1103
OH	39	17460	035	1711.04	Cuyahoga	80% - 100%	50% - 80%	63.5046
OH	39	17460	035	1712.03	Cuyahoga	50% - <80%	50% - 80%	53.6604
OH	39	17460	035	1712.04	Cuyahoga	50% - <80%	50% - 80%	51.6817
OH	39	17460	035	1712.05	Cuyahoga	50% - <80%	50% - 80%	71.4313
OH	39	17460	035	1712.06	Cuyahoga	50% - <80%	50% - 80%	72.5816
OH	39	17460	035	1721.01	Cuyahoga	20% - <50%	80% - 120%	86.9799
OH	39	17460	035	1721.02	Cuyahoga	20% - <50%	80% - 120%	106.3843
OH	39	17460	035	1721.04	Cuyahoga	50% - <80%	80% - 120%	112.1368
OH	39	17460	035	1721.05	Cuyahoga	20% - <50%	50% - 80%	70.8907
OH	39	17460	035	1722.01	Cuyahoga	20% - <50%	80% - 120%	99.5453
OH	39	17460	035	1722.02	Cuyahoga	20% - <50%	80% - 120%	86.464
OH	39	17460	035	1731.03	Cuyahoga	10% - <20%	80% - 120%	100.1967
OH	39	17460	035	1731.04	Cuyahoga	10% - <20%	80% - 120%	109.5628
OH	39	17460	035	1731.05	Cuyahoga	10% - <20%	80% - 120%	105.8411
OH	39	17460	035	1731.06	Cuyahoga	20% - <50%	>120%	126.0141
OH	39	17460	035	1731.07	Cuyahoga	<10%	80% - 120%	98.9213
OH	39	17460	035	1741.03	Cuyahoga	10% - <20%	>120%	121.3102
OH	39	17460	035	1741.04	Cuyahoga	10% - <20%	80% - 120%	107.3144
OH	39	17460	035	1741.05	Cuyahoga	<10%	>120%	128.6376
OH	39	17460	035	1741.06	Cuyahoga	10% - <20%	>120%	134.2469
OH	39	17460	035	1741.07	Cuyahoga	10% - <20%	80% - 120%	110.2323
OH	39	17460	035	1742.03	Cuyahoga	<10%	>120%	133.6242
OH	39	17460	035	1742.04	Cuyahoga	10% - <20%	80% - 120%	119.0487
OH	39	17460	035	1742.05	Cuyahoga	20% - <50%	80% - 120%	88.1158
OH	39	17460	035	1742.06	Cuyahoga	20% - <50%	50% - 80%	68.2137
OH	39	17460	035	1742.07	Cuyahoga	10% - <20%	80% - 120%	118.0535
OH	39	17460	035	1751.05	Cuyahoga	<10%	>120%	135.1014
OH	39	17460	035	1751.06	Cuyahoga	<10%	>120%	139.7806
OH	39	17460	035	1751.07	Cuyahoga	10% - <20%	>120%	150.4676
OH	39	17460	035	1751.08	Cuyahoga	10% - <20%	80% - 120%	108.5011

OH	39	17460	035	1751.09	Cuyahoga	<10%	>120%	132.3828
OH	39	17460	035	1751.10	Cuyahoga	10% - <20%	50% - 80%	73.6823
OH	39	17460	035	1752.01	Cuyahoga	10% - <20%	>120%	133.1579
OH	39	17460	035	1752.02	Cuyahoga	10% - <20%	80% - 120%	114.3579
OH	39	17460	035	1761.00	Cuyahoga	<10%	>120%	132.1939
OH	39	17460	035	1762.00	Cuyahoga	10% - <20%	80% - 120%	111.1859
OH	39	17460	035	1771.01	Cuyahoga	20% - <50%	80% - 120%	86.3012
OH	39	17460	035	1771.03	Cuyahoga	20% - <50%	80% - 120%	95.5839
OH	39	17460	035	1771.04	Cuyahoga	10% - <20%	80% - 120%	84.4553
OH	39	17460	035	1772.01	Cuyahoga	10% - <20%	80% - 120%	85.6746
OH	39	17460	035	1772.02	Cuyahoga	10% - <20%	80% - 120%	80.7649
OH	39	17460	035	1773.02	Cuyahoga	10% - <20%	80% - 120%	97.0989
OH	39	17460	035	1773.03	Cuyahoga	20% - <50%	80% - 120%	81.3862
OH	39	17460	035	1773.04	Cuyahoga	20% - <50%	50% - 80%	71.6463
OH	39	17460	035	1774.03	Cuyahoga	10% - <20%	80% - 120%	90.8735
OH	39	17460	035	1774.04	Cuyahoga	10% - <20%	80% - 120%	94.762
OH	39	17460	035	1774.05	Cuyahoga	10% - <20%	80% - 120%	98.7689
OH	39	17460	035	1774.06	Cuyahoga	10% - <20%	80% - 120%	90.7446
OH	39	17460	035	1775.01	Cuyahoga	10% - <20%	80% - 120%	90.811
OH	39	17460	035	1775.03	Cuyahoga	10% - <20%	80% - 120%	106.5393
OH	39	17460	035	1775.04	Cuyahoga	10% - <20%	80% - 120%	81.4162
OH	39	17460	035	1775.05	Cuyahoga	<10%	80% - 120%	112.5276
OH	39	17460	035	1776.04	Cuyahoga	10% - <20%	80% - 120%	89.9786
OH	39	17460	035	1776.05	Cuyahoga	<10%	80% - 120%	105.2979
OH	39	17460	035	1776.06	Cuyahoga	10% - <20%	80% - 120%	98.6947
OH	39	17460	035	1776.07	Cuyahoga	10% - <20%	80% - 120%	105.3917
OH	39	17460	035	1776.08	Cuyahoga	20% - <50%	50% - 80%	62.783
OH	39	17460	035	1776.09	Cuyahoga	10% - <20%	80% - 120%	118.3792
OH	39	17460	035	1781.01	Cuyahoga	10% - <20%	80% - 120%	83.7428
OH	39	17460	035	1781.02	Cuyahoga	20% - <50%	80% - 120%	106.112
OH	39	17460	035	1782.01	Cuyahoga	10% - <20%	80% - 120%	90.7797
OH	39	17460	035	1782.04	Cuyahoga	20% - <50%	<50%	47.6942
OH	39	17460	035	1782.05	Cuyahoga	10% - <20%	80% - 120%	99.9791
OH	39	17460	035	1782.06	Cuyahoga	10% - <20%	80% - 120%	92.9669
OH	39	17460	035	1791.01	Cuyahoga	20% - <50%	>120%	219.5529
OH	39	17460	035	1791.02	Cuyahoga	10% - <20%	>120%	295.7885
OH	39	17460	035	1801.02	Cuyahoga	50% - <80%	80% - 120%	111.126
OH	39	17460	035	1801.03	Cuyahoga	50% - <80%	80% - 120%	99.7355
OH	39	17460	035	1801.04	Cuyahoga	80% - 100%	<50%	46.8384
OH	39	17460	035	1811.00	Cuyahoga	<10%	>120%	198.7937
OH	39	17460	035	1812.01	Cuyahoga	10% - <20%	>120%	173.3814
OH	39	17460	035	1812.03	Cuyahoga	<10%	>120%	138.9886
OH	39	17460	035	1812.04	Cuyahoga	10% - <20%	>120%	135.8153
OH	39	17460	035	1821.03	Cuyahoga	10% - <20%	>120%	133.2595
OH	39	17460	035	1821.04	Cuyahoga	<10%	>120%	126.6029
OH	39	17460	035	1821.05	Cuyahoga	10% - <20%	>120%	132.9794
OH	39	17460	035	1821.06	Cuyahoga	<10%	80% - 120%	105.5884
OH	39	17460	035	1831.00	Cuyahoga	20% - <50%	80% - 120%	98.4394
OH	39	17460	035	1832.00	Cuyahoga	20% - <50%	>120%	325.6663
OH	39	17460	035	1833.00	Cuyahoga	20% - <50%	>120%	280.8053
OH	39	17460	035	1834.01	Cuyahoga	20% - <50%	>120%	176.6732
OH	39	17460	035	1834.02	Cuyahoga	80% - 100%	80% - 120%	113.8251
OH	39	17460	035	1835.01	Cuyahoga	20% - <50%	>120%	126.1469
OH	39	17460	035	1835.02	Cuyahoga	20% - <50%	>120%	183.5799
OH	39	17460	035	1836.03	Cuyahoga	80% - 100%	50% - 80%	78.9737

OH	39	17460	035	1836.04	Cuyahoga	50% - <80%	80% - 120%	109.796
OH	39	17460	035	1836.05	Cuyahoga	50% - <80%	80% - 120%	119.3184
OH	39	17460	035	1836.06	Cuyahoga	50% - <80%	>120%	128.7249
OH	39	17460	035	1841.03	Cuyahoga	20% - <50%	>120%	205.8346
OH	39	17460	035	1841.04	Cuyahoga	20% - <50%	>120%	159.2501
OH	39	17460	035	1841.05	Cuyahoga	20% - <50%	>120%	161.4998
OH	39	17460	035	1841.06	Cuyahoga	20% - <50%	80% - 120%	108.8268
OH	39	17460	035	1841.08	Cuyahoga	20% - <50%	>120%	198.4029
OH	39	17460	035	1851.01	Cuyahoga	80% - 100%	50% - 80%	75.7171
OH	39	17460	035	1851.02	Cuyahoga	50% - <80%	80% - 120%	86.8314
OH	39	17460	035	1851.03	Cuyahoga	50% - <80%	80% - 120%	109.172
OH	39	17460	035	1851.04	Cuyahoga	20% - <50%	80% - 120%	110.1451
OH	39	17460	035	1852.01	Cuyahoga	50% - <80%	50% - 80%	79.7879
OH	39	17460	035	1852.02	Cuyahoga	50% - <80%	80% - 120%	86.3859
OH	39	17460	035	1852.03	Cuyahoga	20% - <50%	>120%	123.9077
OH	39	17460	035	1861.03	Cuyahoga	10% - <20%	>120%	156.3192
OH	39	17460	035	1861.04	Cuyahoga	10% - <20%	>120%	127.2594
OH	39	17460	035	1861.05	Cuyahoga	10% - <20%	>120%	157.2961
OH	39	17460	035	1861.06	Cuyahoga	20% - <50%	50% - 80%	67.9089
OH	39	17460	035	1861.07	Cuyahoga	10% - <20%	>120%	153.6643
OH	39	17460	035	1862.01	Cuyahoga	10% - <20%	80% - 120%	117.4856
OH	39	17460	035	1862.02	Cuyahoga	10% - <20%	>120%	166.6076
OH	39	17460	035	1862.03	Cuyahoga	10% - <20%	>120%	141.3255
OH	39	17460	035	1862.05	Cuyahoga	10% - <20%	>120%	146.4893
OH	39	17460	035	1862.06	Cuyahoga	10% - <20%	>120%	184.9164
OH	39	17460	035	1871.03	Cuyahoga	50% - <80%	80% - 120%	93.0711
OH	39	17460	035	1871.04	Cuyahoga	20% - <50%	>120%	168.8025
OH	39	17460	035	1871.05	Cuyahoga	20% - <50%	>120%	186.0367
OH	39	17460	035	1871.06	Cuyahoga	10% - <20%	80% - 120%	115.0835
OH	39	17460	035	1881.03	Cuyahoga	80% - 100%	50% - 80%	60.9944
OH	39	17460	035	1881.06	Cuyahoga	80% - 100%	<50%	49.914
OH	39	17460	035	1881.07	Cuyahoga	80% - 100%	50% - 80%	51.455
OH	39	17460	035	1891.05	Cuyahoga	10% - <20%	>120%	152.6287
OH	39	17460	035	1891.07	Cuyahoga	10% - <20%	>120%	129.5729
OH	39	17460	035	1891.08	Cuyahoga	10% - <20%	>120%	204.0838
OH	39	17460	035	1891.09	Cuyahoga	10% - <20%	>120%	134.6559
OH	39	17460	035	1891.10	Cuyahoga	20% - <50%	>120%	134.5778
OH	39	17460	035	1891.11	Cuyahoga	10% - <20%	>120%	188.207
OH	39	17460	035	1891.12	Cuyahoga	10% - <20%	>120%	206.2762
OH	39	17460	035	1905.02	Cuyahoga	<10%	50% - 80%	77.3754
OH	39	17460	035	1905.03	Cuyahoga	<10%	80% - 120%	112.8754
OH	39	17460	035	1905.05	Cuyahoga	10% - <20%	>120%	204.9878
OH	39	17460	035	1905.06	Cuyahoga	10% - <20%	80% - 120%	104.5684
OH	39	17460	035	1923.00	Cuyahoga	10% - <20%	80% - 120%	116.5411
OH	39	17460	035	1928.00	Cuyahoga	20% - <50%	>120%	219.4174
OH	39	17460	035	1929.00	Cuyahoga	<10%	>120%	132.7632
OH	39	17460	035	1941.00	Cuyahoga	10% - <20%	>120%	136.6633
OH	39	17460	035	1943.00	Cuyahoga	10% - <20%	>120%	157.2493
OH	39	17460	035	1945.00	Cuyahoga	10% - <20%	>120%	282.9221
OH	39	17460	035	1956.00	Cuyahoga	80% - 100%	80% - 120%	95.7129
OH	39	17460	035	1957.00	Cuyahoga	50% - <80%	>120%	125.493
OH	39	17460	035	1958.00	Cuyahoga	20% - <50%	>120%	274.8912
OH	39	17460	035	1959.00	Cuyahoga	<10%	>120%	163.5919
OH	39	17460	035	1960.00	Cuyahoga	50% - <80%	80% - 120%	95.0173
OH	39	17460	035	1961.00	Cuyahoga	20% - <50%	50% - 80%	71.4131

OH	39	17460	035	1962.00	Cuyahoga	80% - 100%	<50%	31.084
OH	39	17460	035	1963.00	Cuyahoga	10% - <20%	>120%	234.1531
OH	39	17460	035	1964.00	Cuyahoga	80% - 100%	<50%	48.8731
OH	39	17460	035	1968.00	Cuyahoga	50% - <80%	>120%	173.5416
OH	39	17460	035	1970.00	Cuyahoga	80% - 100%	50% - 80%	68.6345
OH	39	17460	035	1971.00	Cuyahoga	20% - <50%	>120%	154.5606
OH	39	17460	035	1972.00	Cuyahoga	80% - 100%	<50%	40.5596
OH	39	17460	035	1973.00	Cuyahoga	20% - <50%	<50%	45.834
OH	39	17460	035	1974.00	Cuyahoga	20% - <50%	50% - 80%	57.4512
OH	39	17460	035	1975.00	Cuyahoga	20% - <50%	<50%	49.8827
OH	39	17460	035	1976.00	Cuyahoga	50% - <80%	<50%	44.0051
OH	39	17460	035	1977.00	Cuyahoga	50% - <80%	50% - 80%	60.3261
OH	39	17460	035	1978.00	Cuyahoga	20% - <50%	>120%	140.7602
OH	39	17460	035	1979.00	Cuyahoga	50% - <80%	<50%	42.5995
OH	39	17460	035	1980.00	Cuyahoga	80% - 100%	<50%	36.1279
OH	39	17460	035	1981.00	Cuyahoga	50% - <80%	<50%	44.8948
OH	39	17460	035	1982.00	Cuyahoga	80% - 100%	50% - 80%	53.6187
OH	39	17460	035	1983.00	Cuyahoga	80% - 100%	50% - 80%	50.0182
OH	39	17460	035	1984.00	Cuyahoga	80% - 100%	<50%	20.6497
OH	39	17460	035	1985.00	Cuyahoga	80% - 100%	50% - 80%	62.0717
OH	39	17460	035	1986.00	Cuyahoga	80% - 100%	<50%	31.678
OH	39	17460	035	1987.00	Cuyahoga	80% - 100%	50% - 80%	67.4738
OH	39	17460	035	1988.00	Cuyahoga	80% - 100%	<50%	38.8466
OH	39	17460	035	1989.00	Cuyahoga	50% - <80%	<50%	19.0422
OH	39	17460	035	1990.00	Cuyahoga	80% - 100%	<50%	46.8957
OH	39	17460	035	1991.00	Cuyahoga	80% - 100%	50% - 80%	51.2922
OH	39	17460	035	1992.00	Cuyahoga	80% - 100%	50% - 80%	54.2779
OH	39	17460	035	1993.00	Cuyahoga	80% - 100%	<50%	42.5618
OH	39	17460	035	9801.00	Cuyahoga	50% - <80%	N/A	0
OH	39	17460	035	9802.00	Cuyahoga	N/A	N/A	0
OH	39	17460	035	9805.00	Cuyahoga	50% - <80%	N/A	0
OH	39	17460	035	9809.00	Cuyahoga	N/A	N/A	0
OH	39	17460	035	9810.00	Cuyahoga	10% - <20%	N/A	0
OH	39	17460	035	9811.00	Cuyahoga	N/A	N/A	0
OH	39	17460	035	9900.00	Cuyahoga	N/A	N/A	0
OH	39	17460	055	3106.00	Geauga	<10%	>120%	126.638
OH	39	17460	055	3107.00	Geauga	<10%	>120%	127.0093
OH	39	17460	055	3115.00	Geauga	<10%	80% - 120%	115.6384
OH	39	17460	055	3116.00	Geauga	<10%	>120%	184.0007
OH	39	17460	055	3117.00	Geauga	10% - <20%	>120%	174.4339
OH	39	17460	055	3118.00	Geauga	<10%	>120%	166.9984
OH	39	17460	085	2001.00	Lake	20% - <50%	80% - 120%	106.4221
OH	39	17460	085	2002.00	Lake	10% - <20%	80% - 120%	90.23
OH	39	17460	085	2003.00	Lake	10% - <20%	80% - 120%	87.669
OH	39	17460	085	2004.00	Lake	10% - <20%	80% - 120%	94.28
OH	39	17460	085	2005.00	Lake	10% - <20%	80% - 120%	118.542
OH	39	17460	085	2006.00	Lake	10% - <20%	80% - 120%	97.1562
OH	39	17460	085	2007.00	Lake	10% - <20%	80% - 120%	95.8901
OH	39	17460	085	2008.00	Lake	10% - <20%	80% - 120%	101.0799
OH	39	17460	085	2009.00	Lake	10% - <20%	80% - 120%	102.7616
OH	39	17460	085	2010.00	Lake	20% - <50%	50% - 80%	76.8803
OH	39	17460	085	2011.01	Lake	50% - <80%	80% - 120%	88.1067
OH	39	17460	085	2011.02	Lake	<10%	>120%	138.6251
OH	39	17460	085	2012.00	Lake	10% - <20%	50% - 80%	61.8177
OH	39	17460	085	2013.00	Lake	10% - <20%	80% - 120%	117.1143

OH	39	17460	085	2014.00	Lake	<10%	80% - 120%	107.2193
OH	39	17460	085	2015.00	Lake	10% - <20%	>120%	134.6077
OH	39	17460	085	2016.00	Lake	10% - <20%	>120%	132.573
OH	39	17460	085	2017.00	Lake	20% - <50%	50% - 80%	74.8143
OH	39	17460	085	2018.00	Lake	<10%	80% - 120%	93.0333
OH	39	17460	085	2019.00	Lake	<10%	80% - 120%	105.3526
OH	39	17460	085	2020.00	Lake	10% - <20%	80% - 120%	99.6769
OH	39	17460	085	2021.00	Lake	10% - <20%	50% - 80%	53.947
OH	39	17460	085	2024.00	Lake	<10%	80% - 120%	117.2394
OH	39	17460	085	2025.00	Lake	10% - <20%	80% - 120%	81.5126
OH	39	17460	085	2026.00	Lake	<10%	80% - 120%	87.4475
OH	39	17460	085	2027.00	Lake	<10%	>120%	146.6651
OH	39	17460	085	2028.00	Lake	<10%	80% - 120%	107.2597
OH	39	17460	085	2029.01	Lake	<10%	80% - 120%	113.7652
OH	39	17460	085	2029.02	Lake	<10%	80% - 120%	89.5578
OH	39	17460	085	2030.00	Lake	<10%	>120%	120.1795
OH	39	17460	085	2032.00	Lake	10% - <20%	80% - 120%	83.0054
OH	39	17460	085	2034.00	Lake	<10%	80% - 120%	116.8329
OH	39	17460	085	2035.00	Lake	<10%	>120%	142.1045
OH	39	17460	085	2037.00	Lake	<10%	>120%	158.4907
OH	39	17460	085	2064.00	Lake	<10%	>120%	155.9336
OH	39	17460	085	2065.00	Lake	10% - <20%	>120%	134.002
OH	39	17460	085	2066.00	Lake	10% - <20%	80% - 120%	90.0737
OH	39	18140	045	0301.00	Fairfield	<10%	80% - 120%	88.2634
OH	39	18140	045	0302.00	Fairfield	<10%	80% - 120%	83.2461
OH	39	18140	045	0303.00	Fairfield	<10%	50% - 80%	65.1056
OH	39	18140	045	0304.00	Fairfield	<10%	>120%	132.0283
OH	39	18140	045	0306.01	Fairfield	20% - <50%	>120%	139.5359
OH	39	18140	045	0306.02	Fairfield	20% - <50%	>120%	155.0482
OH	39	18140	045	0307.00	Fairfield	10% - <20%	80% - 120%	118.6649
OH	39	18140	045	0308.00	Fairfield	<10%	>120%	149.3863
OH	39	18140	045	0309.01	Fairfield	<10%	80% - 120%	113.4561
OH	39	18140	045	0309.02	Fairfield	<10%	80% - 120%	94.2417
OH	39	18140	045	0310.00	Fairfield	<10%	80% - 120%	119.2607
OH	39	18140	045	0311.00	Fairfield	<10%	80% - 120%	88.116
OH	39	18140	045	0312.00	Fairfield	<10%	80% - 120%	86.3488
OH	39	18140	045	0313.00	Fairfield	10% - <20%	50% - 80%	78.972
OH	39	18140	045	0314.01	Fairfield	<10%	80% - 120%	119.1977
OH	39	18140	045	0314.02	Fairfield	<10%	50% - 80%	76.5067
OH	39	18140	045	0315.00	Fairfield	10% - <20%	50% - 80%	57.7894
OH	39	18140	045	0316.00	Fairfield	<10%	50% - 80%	53.2882
OH	39	18140	045	0317.00	Fairfield	10% - <20%	50% - 80%	56.0805
OH	39	18140	045	0320.00	Fairfield	10% - <20%	50% - 80%	62.2157
OH	39	18140	045	0321.00	Fairfield	<10%	50% - 80%	73.982
OH	39	18140	045	0322.00	Fairfield	10% - <20%	50% - 80%	65.6098
OH	39	18140	045	0323.00	Fairfield	<10%	50% - 80%	51.9753
OH	39	18140	045	0325.01	Fairfield	<10%	80% - 120%	98.9118
OH	39	18140	045	0325.02	Fairfield	20% - <50%	50% - 80%	77.0454
OH	39	18140	045	0326.01	Fairfield	<10%	80% - 120%	94.1299
OH	39	18140	045	0326.02	Fairfield	<10%	80% - 120%	90.6788
OH	39	18140	045	0327.01	Fairfield	20% - <50%	>120%	122.8463
OH	39	18140	045	0327.03	Fairfield	50% - <80%	80% - 120%	91.1093
OH	39	18140	045	0327.04	Fairfield	50% - <80%	<50%	41.2103
OH	39	18140	045	0328.00	Fairfield	20% - <50%	>120%	134.8361
OH	39	18140	045	0329.01	Fairfield	10% - <20%	>120%	153.3155

OH	39	18140	045	0329.02	Fairfield	20% - <50%	>120%	163.1481
OH	39	18140	045	0330.00	Fairfield	20% - <50%	>120%	139.0483
OH	39	18140	045	0331.01	Fairfield	20% - <50%	80% - 120%	94.256
OH	39	18140	045	0331.02	Fairfield	20% - <50%	80% - 120%	102.3772
OH	39	18140	073	9649.00	Hocking	<10%	80% - 120%	96.3776
OH	39	18140	073	9650.00	Hocking	<10%	50% - 80%	57.2317
OH	39	18140	073	9651.00	Hocking	<10%	80% - 120%	103.3916
OH	39	18140	073	9652.00	Hocking	<10%	50% - 80%	65.0283
OH	39	18140	073	9653.00	Hocking	<10%	50% - 80%	66.3982
OH	39	18140	073	9654.00	Hocking	<10%	50% - 80%	59.7968
OH	39	18140	073	9655.00	Hocking	<10%	80% - 120%	82.3922
OH	39	18140	089	7507.00	Licking	10% - <20%	50% - 80%	63.2706
OH	39	18140	089	7510.00	Licking	10% - <20%	50% - 80%	52.1941
OH	39	18140	089	7513.00	Licking	10% - <20%	50% - 80%	79.6272
OH	39	18140	089	7516.00	Licking	10% - <20%	50% - 80%	64.9343
OH	39	18140	089	7519.00	Licking	10% - <20%	80% - 120%	81.0817
OH	39	18140	089	7522.00	Licking	10% - <20%	50% - 80%	69.3915
OH	39	18140	089	7525.00	Licking	10% - <20%	<50%	39.9236
OH	39	18140	089	7528.01	Licking	<10%	>120%	121.4001
OH	39	18140	089	7528.02	Licking	<10%	80% - 120%	112.7961
OH	39	18140	089	7531.00	Licking	10% - <20%	50% - 80%	64.9212
OH	39	18140	089	7533.01	Licking	10% - <20%	80% - 120%	86.2191
OH	39	18140	089	7533.02	Licking	10% - <20%	80% - 120%	93.9123
OH	39	18140	089	7536.00	Licking	10% - <20%	80% - 120%	91.2211
OH	39	18140	089	7539.00	Licking	<10%	>120%	140.6134
OH	39	18140	089	7541.02	Licking	<10%	80% - 120%	99.1734
OH	39	18140	089	7541.03	Licking	<10%	80% - 120%	92.1225
OH	39	18140	089	7541.04	Licking	10% - <20%	50% - 80%	76.0881
OH	39	18140	089	7544.00	Licking	<10%	80% - 120%	82.8548
OH	39	18140	089	7547.00	Licking	<10%	80% - 120%	86.8613
OH	39	18140	089	7550.00	Licking	<10%	80% - 120%	119.011
OH	39	18140	089	7553.01	Licking	<10%	>120%	123.5063
OH	39	18140	089	7553.02	Licking	<10%	80% - 120%	115.3743
OH	39	18140	089	7556.01	Licking	<10%	>120%	190.4968
OH	39	18140	089	7556.02	Licking	<10%	80% - 120%	91.7693
OH	39	18140	089	7559.01	Licking	20% - <50%	80% - 120%	102.0145
OH	39	18140	089	7559.02	Licking	20% - <50%	80% - 120%	96.946
OH	39	18140	089	7562.01	Licking	20% - <50%	80% - 120%	113.5072
OH	39	18140	089	7562.03	Licking	50% - <80%	>120%	132.5765
OH	39	18140	089	7562.04	Licking	50% - <80%	>120%	145.1396
OH	39	18140	089	7565.00	Licking	10% - <20%	80% - 120%	95.4535
OH	39	18140	089	7568.01	Licking	10% - <20%	50% - 80%	59.7659
OH	39	18140	089	7568.02	Licking	10% - <20%	>120%	154.7807
OH	39	18140	089	7568.03	Licking	10% - <20%	>120%	123.5657
OH	39	18140	089	7571.00	Licking	<10%	>120%	124.2745
OH	39	18140	089	7574.01	Licking	20% - <50%	80% - 120%	114.3908
OH	39	18140	089	7574.02	Licking	10% - <20%	>120%	126.0156
OH	39	18140	089	7577.01	Licking	10% - <20%	>120%	219.2072
OH	39	18140	089	7577.02	Licking	10% - <20%	>120%	146.311
OH	39	18140	089	7583.00	Licking	<10%	50% - 80%	75.0261
OH	39	18140	089	7586.01	Licking	<10%	80% - 120%	109.8979
OH	39	18140	089	7586.02	Licking	<10%	80% - 120%	104.7676
OH	39	18140	089	7589.01	Licking	<10%	80% - 120%	100.5006
OH	39	18140	089	7589.02	Licking	<10%	50% - 80%	77.495
OH	39	18140	089	7590.00	Licking	10% - <20%	<50%	47.2386

OH	39	18140	089	7591.01	Licking	<10%	80% - 120%	89.7868
OH	39	18140	089	7591.02	Licking	<10%	>120%	171.4644
OH	39	18140	127	9658.01	Perry	<10%	80% - 120%	102.1085
OH	39	18140	127	9658.02	Perry	<10%	80% - 120%	93.219
OH	39	18140	127	9659.01	Perry	<10%	50% - 80%	66.5231
OH	39	18140	127	9659.02	Perry	<10%	50% - 80%	77.9338
OH	39	18140	127	9660.00	Perry	<10%	<50%	47.4158
OH	39	18140	127	9661.00	Perry	<10%	50% - 80%	76.7053
OH	39	18140	127	9662.00	Perry	<10%	50% - 80%	53.4773
OH	39	18140	127	9663.01	Perry	<10%	50% - 80%	73.3469
OH	39	18140	127	9663.02	Perry	<10%	50% - 80%	67.8967
OH	39	26580	087	0501.00	Lawrence	<10%	50% - 80%	73.6898
OH	39	26580	087	0502.00	Lawrence	<10%	80% - 120%	81.1475
OH	39	26580	087	0503.00	Lawrence	10% - <20%	50% - 80%	59.5278
OH	39	26580	087	0504.00	Lawrence	<10%	80% - 120%	98.7866
OH	39	26580	087	0505.01	Lawrence	<10%	80% - 120%	81.2766
OH	39	26580	087	0505.02	Lawrence	<10%	50% - 80%	68.1005
OH	39	26580	087	0506.00	Lawrence	<10%	80% - 120%	82.2899
OH	39	26580	087	0507.00	Lawrence	<10%	80% - 120%	85.9929
OH	39	26580	087	0508.00	Lawrence	<10%	80% - 120%	113.7036
OH	39	26580	087	0509.00	Lawrence	<10%	80% - 120%	88.8053
OH	39	26580	087	0510.01	Lawrence	10% - <20%	80% - 120%	111.2236
OH	39	26580	087	0510.02	Lawrence	<10%	80% - 120%	82.8724
OH	39	26580	087	0511.01	Lawrence	<10%	80% - 120%	114.7363
OH	39	26580	087	0511.02	Lawrence	10% - <20%	80% - 120%	89.8638
OH	39	26580	087	0512.00	Lawrence	<10%	80% - 120%	117.2631
OH	39	26580	087	0513.00	Lawrence	<10%	80% - 120%	104.3758
OH	39	26580	087	0514.01	Lawrence	<10%	80% - 120%	102.5445
OH	39	26580	087	0514.02	Lawrence	<10%	80% - 120%	118.8218
OH	39	99999	001	7701.00	Adams	<10%	50% - 80%	61.5469
OH	39	99999	001	7702.00	Adams	<10%	80% - 120%	93.1002
OH	39	99999	001	7703.01	Adams	<10%	>120%	128.3921
OH	39	99999	001	7703.02	Adams	<10%	80% - 120%	116.2872
OH	39	99999	001	7704.00	Adams	<10%	50% - 80%	65.7863
OH	39	99999	001	7705.00	Adams	<10%	50% - 80%	72.4806
OH	39	99999	001	7706.00	Adams	<10%	50% - 80%	54.5108
OH	39	99999	009	9726.00	Athens	<10%	50% - 80%	65.7639
OH	39	99999	009	9727.00	Athens	<10%	50% - 80%	76.8355
OH	39	99999	009	9728.00	Athens	10% - <20%	50% - 80%	75.4498
OH	39	99999	009	9729.00	Athens	10% - <20%	80% - 120%	96.3829
OH	39	99999	009	9730.00	Athens	10% - <20%	>120%	136.0356
OH	39	99999	009	9731.01	Athens	20% - <50%	<50%	45.7246
OH	39	99999	009	9732.00	Athens	10% - <20%	>120%	123.025
OH	39	99999	009	9733.00	Athens	20% - <50%	>120%	167.8858
OH	39	99999	009	9734.00	Athens	10% - <20%	80% - 120%	83.3648
OH	39	99999	009	9735.00	Athens	10% - <20%	80% - 120%	84.353
OH	39	99999	009	9736.00	Athens	<10%	80% - 120%	109.242
OH	39	99999	009	9737.00	Athens	<10%	80% - 120%	110.5047
OH	39	99999	009	9738.00	Athens	<10%	80% - 120%	91.6306
OH	39	99999	009	9739.01	Athens	20% - <50%	N/A	0
OH	39	99999	009	9739.02	Athens	10% - <20%	N/A	0
OH	39	99999	027	9643.00	Clinton	<10%	80% - 120%	89.0168
OH	39	99999	027	9644.00	Clinton	<10%	>120%	134.6889
OH	39	99999	027	9645.01	Clinton	10% - <20%	80% - 120%	82.9389
OH	39	99999	027	9645.02	Clinton	10% - <20%	80% - 120%	115.2825

OH	39	99999	027	9646.00	Clinton	10% - <20%	50% - 80%	72.3561
OH	39	99999	027	9647.00	Clinton	10% - <20%	50% - 80%	79.2993
OH	39	99999	027	9648.00	Clinton	<10%	80% - 120%	107.7319
OH	39	99999	027	9649.00	Clinton	<10%	80% - 120%	84.1776
OH	39	99999	027	9650.00	Clinton	<10%	80% - 120%	99.0372
OH	39	99999	027	9651.00	Clinton	<10%	80% - 120%	114.5597
OH	39	99999	031	9609.00	Coshocton	<10%	80% - 120%	98.4748
OH	39	99999	031	9610.00	Coshocton	<10%	80% - 120%	93.2697
OH	39	99999	031	9611.00	Coshocton	<10%	50% - 80%	77.1894
OH	39	99999	031	9612.00	Coshocton	<10%	50% - 80%	77.3528
OH	39	99999	031	9613.00	Coshocton	<10%	80% - 120%	85.6442
OH	39	99999	031	9614.00	Coshocton	<10%	50% - 80%	56.5952
OH	39	99999	031	9615.00	Coshocton	10% - <20%	80% - 120%	84.503
OH	39	99999	031	9616.00	Coshocton	<10%	80% - 120%	97.2407
OH	39	99999	031	9617.00	Coshocton	<10%	80% - 120%	97.0577
OH	39	99999	031	9618.00	Coshocton	<10%	80% - 120%	88.306
OH	39	99999	053	9535.00	Gallia	<10%	80% - 120%	113.3465
OH	39	99999	053	9536.00	Gallia	<10%	80% - 120%	85.8331
OH	39	99999	053	9537.00	Gallia	<10%	80% - 120%	88.273
OH	39	99999	053	9538.00	Gallia	<10%	80% - 120%	86.9533
OH	39	99999	053	9539.01	Gallia	<10%	80% - 120%	89.0168
OH	39	99999	053	9539.02	Gallia	<10%	80% - 120%	107.3585
OH	39	99999	053	9540.00	Gallia	10% - <20%	80% - 120%	91.3832
OH	39	99999	053	9541.00	Gallia	10% - <20%	>120%	124.5516
OH	39	99999	059	9771.00	Guernsey	<10%	80% - 120%	84.9784
OH	39	99999	059	9772.00	Guernsey	<10%	80% - 120%	88.9223
OH	39	99999	059	9773.00	Guernsey	<10%	50% - 80%	54.3608
OH	39	99999	059	9774.00	Guernsey	<10%	80% - 120%	99.9745
OH	39	99999	059	9775.00	Guernsey	<10%	80% - 120%	91.2977
OH	39	99999	059	9776.00	Guernsey	<10%	50% - 80%	55.9729
OH	39	99999	059	9777.00	Guernsey	<10%	80% - 120%	97.6876
OH	39	99999	059	9778.00	Guernsey	<10%	80% - 120%	81.9012
OH	39	99999	059	9779.00	Guernsey	<10%	50% - 80%	78.605
OH	39	99999	059	9780.00	Guernsey	<10%	80% - 120%	98.4688
OH	39	99999	071	9544.00	Highland	<10%	80% - 120%	107.8579
OH	39	99999	071	9545.00	Highland	<10%	80% - 120%	100.7003
OH	39	99999	071	9546.00	Highland	<10%	>120%	120.2717
OH	39	99999	071	9547.00	Highland	<10%	80% - 120%	80.1961
OH	39	99999	071	9548.00	Highland	<10%	80% - 120%	82.9599
OH	39	99999	071	9549.00	Highland	10% - <20%	80% - 120%	85.1673
OH	39	99999	071	9550.01	Highland	<10%	50% - 80%	76.3871
OH	39	99999	071	9550.02	Highland	<10%	50% - 80%	56.1499
OH	39	99999	071	9551.01	Highland	<10%	80% - 120%	83.2793
OH	39	99999	071	9551.02	Highland	<10%	80% - 120%	87.0838
OH	39	99999	071	9552.00	Highland	<10%	80% - 120%	95.0107
OH	39	99999	079	9572.00	Jackson	<10%	80% - 120%	96.0785
OH	39	99999	079	9573.00	Jackson	<10%	50% - 80%	73.1959
OH	39	99999	079	9574.00	Jackson	<10%	80% - 120%	86.328
OH	39	99999	079	9575.00	Jackson	<10%	80% - 120%	90.4849
OH	39	99999	079	9576.00	Jackson	<10%	50% - 80%	63.4215
OH	39	99999	079	9577.00	Jackson	<10%	80% - 120%	83.7277
OH	39	99999	079	9578.00	Jackson	<10%	50% - 80%	77.9512
OH	39	99999	083	0067.00	Knox	<10%	80% - 120%	97.5556
OH	39	99999	083	0068.01	Knox	<10%	>120%	121.6303
OH	39	99999	083	0068.02	Knox	<10%	80% - 120%	105.598

OH	39	99999	083	0069.00	Knox	<10%	80% - 120%	100.4093
OH	39	99999	083	0070.00	Knox	<10%	80% - 120%	111.6039
OH	39	99999	083	0071.00	Knox	<10%	50% - 80%	72.6651
OH	39	99999	083	0072.00	Knox	<10%	80% - 120%	82.8954
OH	39	99999	083	0073.01	Knox	10% - <20%	N/A	0
OH	39	99999	083	0073.02	Knox	<10%	80% - 120%	113.3795
OH	39	99999	083	0074.00	Knox	<10%	>120%	121.8043
OH	39	99999	083	0075.00	Knox	<10%	80% - 120%	89.2852
OH	39	99999	083	0076.00	Knox	<10%	80% - 120%	94.8203
OH	39	99999	083	0077.01	Knox	<10%	>120%	126.3301
OH	39	99999	083	0077.02	Knox	<10%	>120%	147.8615
OH	39	99999	105	9641.00	Meigs	<10%	80% - 120%	90.8583
OH	39	99999	105	9642.00	Meigs	<10%	80% - 120%	94.2879
OH	39	99999	105	9643.00	Meigs	<10%	80% - 120%	81.4648
OH	39	99999	105	9644.00	Meigs	<10%	50% - 80%	63.6134
OH	39	99999	105	9645.00	Meigs	<10%	80% - 120%	91.1687
OH	39	99999	105	9646.00	Meigs	<10%	50% - 80%	73.2199
OH	39	99999	115	9688.00	Morgan	<10%	80% - 120%	86.6444
OH	39	99999	115	9689.00	Morgan	<10%	50% - 80%	78.662
OH	39	99999	115	9690.00	Morgan	<10%	50% - 80%	73.9937
OH	39	99999	115	9691.00	Morgan	10% - <20%	50% - 80%	69.0375
OH	39	99999	119	9110.00	Muskingum	<10%	80% - 120%	91.0308
OH	39	99999	119	9111.00	Muskingum	<10%	80% - 120%	110.7027
OH	39	99999	119	9112.01	Muskingum	<10%	80% - 120%	93.2577
OH	39	99999	119	9112.02	Muskingum	<10%	>120%	127.0469
OH	39	99999	119	9113.00	Muskingum	<10%	80% - 120%	102.7037
OH	39	99999	119	9114.00	Muskingum	20% - <50%	50% - 80%	58.0649
OH	39	99999	119	9115.00	Muskingum	10% - <20%	80% - 120%	115.6109
OH	39	99999	119	9116.01	Muskingum	<10%	>120%	154.8932
OH	39	99999	119	9116.02	Muskingum	10% - <20%	80% - 120%	108.0783
OH	39	99999	119	9117.00	Muskingum	10% - <20%	80% - 120%	81.8352
OH	39	99999	119	9118.00	Muskingum	20% - <50%	<50%	48.5138
OH	39	99999	119	9119.00	Muskingum	10% - <20%	50% - 80%	63.2655
OH	39	99999	119	9120.00	Muskingum	10% - <20%	50% - 80%	61.7359
OH	39	99999	119	9121.00	Muskingum	20% - <50%	<50%	40.1535
OH	39	99999	119	9122.00	Muskingum	20% - <50%	50% - 80%	54.9892
OH	39	99999	119	9123.00	Muskingum	<10%	80% - 120%	85.2903
OH	39	99999	119	9124.00	Muskingum	<10%	50% - 80%	70.9765
OH	39	99999	119	9125.00	Muskingum	<10%	80% - 120%	80.3266
OH	39	99999	119	9126.00	Muskingum	<10%	80% - 120%	111.8604
OH	39	99999	119	9127.00	Muskingum	<10%	80% - 120%	108.9001
OH	39	99999	119	9128.00	Muskingum	<10%	80% - 120%	107.0061
OH	39	99999	121	9683.00	Noble	<10%	80% - 120%	80.9084
OH	39	99999	121	9684.01	Noble	<10%	80% - 120%	90.158
OH	39	99999	121	9684.02	Noble	20% - <50%	N/A	0
OH	39	99999	121	9685.00	Noble	<10%	80% - 120%	87.7121
OH	39	99999	131	9522.00	Pike	<10%	80% - 120%	83.1818
OH	39	99999	131	9523.00	Pike	<10%	80% - 120%	86.5035
OH	39	99999	131	9524.00	Pike	<10%	80% - 120%	82.0256
OH	39	99999	131	9525.00	Pike	<10%	>120%	121.6828
OH	39	99999	131	9526.01	Pike	<10%	50% - 80%	76.0737
OH	39	99999	131	9526.02	Pike	<10%	80% - 120%	103.3441
OH	39	99999	131	9527.00	Pike	<10%	80% - 120%	92.7883
OH	39	99999	145	0021.00	Scioto	<10%	80% - 120%	116.5601
OH	39	99999	145	0022.00	Scioto	20% - <50%	50% - 80%	77.3438

OH	39	99999	145	0023.00	Scioto	<10%	80% - 120%	80.5365
OH	39	99999	145	0024.00	Scioto	<10%	50% - 80%	78.4176
OH	39	99999	145	0025.00	Scioto	<10%	80% - 120%	108.1668
OH	39	99999	145	0026.00	Scioto	<10%	80% - 120%	81.5862
OH	39	99999	145	0027.00	Scioto	<10%	80% - 120%	112.8156
OH	39	99999	145	0028.00	Scioto	<10%	80% - 120%	90.6799
OH	39	99999	145	0029.01	Scioto	<10%	80% - 120%	93.2367
OH	39	99999	145	0029.02	Scioto	<10%	80% - 120%	119.7708
OH	39	99999	145	0030.00	Scioto	<10%	50% - 80%	76.7035
OH	39	99999	145	0031.00	Scioto	<10%	50% - 80%	72.4536
OH	39	99999	145	0032.00	Scioto	<10%	<50%	49.6086
OH	39	99999	145	0033.00	Scioto	10% - <20%	80% - 120%	117.6264
OH	39	99999	145	0034.00	Scioto	10% - <20%	50% - 80%	57.0961
OH	39	99999	145	0035.00	Scioto	10% - <20%	<50%	32.8039
OH	39	99999	145	0036.00	Scioto	10% - <20%	<50%	31.0629
OH	39	99999	145	0037.00	Scioto	20% - <50%	<50%	47.3037
OH	39	99999	145	0038.00	Scioto	<10%	80% - 120%	82.3615
OH	39	99999	145	0039.00	Scioto	<10%	50% - 80%	73.067
OH	39	99999	145	0040.00	Scioto	<10%	80% - 120%	109.446
OH	39	99999	157	0201.00	Tuscarawas	<10%	80% - 120%	106.7512
OH	39	99999	157	0202.00	Tuscarawas	<10%	>120%	127.1549
OH	39	99999	157	0203.00	Tuscarawas	<10%	>120%	123.2964
OH	39	99999	157	0204.00	Tuscarawas	<10%	50% - 80%	74.2801
OH	39	99999	157	0205.00	Tuscarawas	<10%	80% - 120%	118.2727
OH	39	99999	157	0206.00	Tuscarawas	<10%	>120%	129.8617
OH	39	99999	157	0207.00	Tuscarawas	10% - <20%	80% - 120%	108.3198
OH	39	99999	157	0208.01	Tuscarawas	20% - <50%	<50%	41.1028
OH	39	99999	157	0208.02	Tuscarawas	10% - <20%	50% - 80%	77.1864
OH	39	99999	157	0209.00	Tuscarawas	10% - <20%	>120%	121.4894
OH	39	99999	157	0210.00	Tuscarawas	<10%	50% - 80%	75.4978
OH	39	99999	157	0211.00	Tuscarawas	20% - <50%	80% - 120%	93.0403
OH	39	99999	157	0212.00	Tuscarawas	<10%	50% - 80%	79.3548
OH	39	99999	157	0213.00	Tuscarawas	<10%	80% - 120%	107.9374
OH	39	99999	157	0214.00	Tuscarawas	<10%	80% - 120%	91.6501
OH	39	99999	157	0215.01	Tuscarawas	<10%	80% - 120%	119.5369
OH	39	99999	157	0215.02	Tuscarawas	<10%	80% - 120%	96.9467
OH	39	99999	157	0215.03	Tuscarawas	<10%	>120%	120.867
OH	39	99999	157	0216.00	Tuscarawas	<10%	80% - 120%	86.0401
OH	39	99999	157	0217.00	Tuscarawas	<10%	80% - 120%	94.8803
OH	39	99999	157	0218.00	Tuscarawas	<10%	80% - 120%	100.2864
OH	39	99999	157	0219.00	Tuscarawas	<10%	80% - 120%	101.3271
OH	39	99999	157	0220.01	Tuscarawas	<10%	80% - 120%	85.2903
OH	39	99999	157	0220.02	Tuscarawas	<10%	50% - 80%	70.3212
OH	39	99999	163	9530.00	Vinton	<10%	50% - 80%	76.3526
OH	39	99999	163	9531.00	Vinton	<10%	80% - 120%	89.7231
OH	39	99999	163	9532.00	Vinton	<10%	80% - 120%	101.0482
OH	39	99999	167	0201.01	Washington	<10%	80% - 120%	86.7449
OH	39	99999	167	0201.02	Washington	<10%	80% - 120%	105.1601
OH	39	99999	167	0202.01	Washington	<10%	80% - 120%	117.5589
OH	39	99999	167	0202.02	Washington	<10%	>120%	121.3994
OH	39	99999	167	0203.00	Washington	<10%	80% - 120%	114.9706
OH	39	99999	167	0204.00	Washington	<10%	80% - 120%	102.0574
OH	39	99999	167	0205.00	Washington	10% - <20%	50% - 80%	52.3198
OH	39	99999	167	0208.00	Washington	10% - <20%	80% - 120%	101.2236
OH	39	99999	167	0209.00	Washington	<10%	80% - 120%	86.7944

OH	39	99999	167	0210.00	Washington	<10%	80% - 120%	82.2536
OH	39	99999	167	0211.00	Washington	<10%	80% - 120%	87.0088
OH	39	99999	167	0212.01	Washington	<10%	80% - 120%	87.3132
OH	39	99999	167	0212.02	Washington	<10%	80% - 120%	88.7934
OH	39	99999	167	0213.00	Washington	<10%	50% - 80%	77.6753
OH	39	99999	167	0214.00	Washington	<10%	>120%	129.5663
OH	39	99999	167	0215.00	Washington	<10%	80% - 120%	82.1216
OH	39	99999	167	0216.00	Washington	<10%	80% - 120%	115.1655
OH	39	99999	167	0217.00	Washington	<10%	50% - 80%	77.7922
VA	51	40060	760	0102.01	Richmond City	20% - <50%	80% - 120%	85.6458
VA	51	40060	760	0102.02	Richmond City	20% - <50%	80% - 120%	106.7525
VA	51	40060	760	0103.00	Richmond City	80% - 100%	<50%	22.8223
VA	51	40060	760	0104.01	Richmond City	20% - <50%	>120%	140.5418
VA	51	40060	760	0104.02	Richmond City	20% - <50%	>120%	120.3323
VA	51	40060	760	0105.00	Richmond City	50% - <80%	80% - 120%	90.0235
VA	51	40060	760	0106.00	Richmond City	50% - <80%	80% - 120%	83.1821
VA	51	40060	760	0107.00	Richmond City	50% - <80%	50% - 80%	57.363
VA	51	40060	760	0108.00	Richmond City	80% - 100%	50% - 80%	65.0238
VA	51	40060	760	0109.00	Richmond City	80% - 100%	<50%	42.2771
VA	51	40060	760	0110.00	Richmond City	50% - <80%	50% - 80%	60.5791
VA	51	40060	760	0111.00	Richmond City	50% - <80%	50% - 80%	70.2374
VA	51	40060	760	0201.00	Richmond City	80% - 100%	<50%	20.0054
VA	51	40060	760	0202.00	Richmond City	80% - 100%	<50%	17.2368
VA	51	40060	760	0203.00	Richmond City	50% - <80%	50% - 80%	58.6167
VA	51	40060	760	0204.00	Richmond City	80% - 100%	<50%	22.6567
VA	51	40060	760	0205.01	Richmond City	20% - <50%	50% - 80%	70.0323
VA	51	40060	760	0205.02	Richmond City	20% - <50%	50% - 80%	64.1945
VA	51	40060	760	0206.00	Richmond City	20% - <50%	>120%	157.1326
VA	51	40060	760	0207.00	Richmond City	50% - <80%	50% - 80%	66.5003
VA	51	40060	760	0208.00	Richmond City	20% - <50%	>120%	145.5854
VA	51	40060	760	0209.00	Richmond City	50% - <80%	50% - 80%	51.5
VA	51	40060	760	0210.00	Richmond City	50% - <80%	50% - 80%	65.1291
VA	51	40060	760	0211.00	Richmond City	50% - <80%	<50%	37.9081
VA	51	40060	760	0212.00	Richmond City	50% - <80%	50% - 80%	55.8591
VA	51	40060	760	0301.00	Richmond City	80% - 100%	<50%	18.2613
VA	51	40060	760	0302.00	Richmond City	50% - <80%	50% - 80%	56.3461
VA	51	40060	760	0305.01	Richmond City	20% - <50%	N/A	0
VA	51	40060	760	0305.02	Richmond City	20% - <50%	>120%	194.9761
VA	51	40060	760	0402.01	Richmond City	50% - <80%	50% - 80%	62.4888
VA	51	40060	760	0402.02	Richmond City	20% - <50%	50% - 80%	69.1899
VA	51	40060	760	0403.00	Richmond City	50% - <80%	>120%	274.2291
VA	51	40060	760	0404.00	Richmond City	20% - <50%	>120%	154.7106
VA	51	40060	760	0405.00	Richmond City	10% - <20%	>120%	150.2539
VA	51	40060	760	0406.00	Richmond City	10% - <20%	>120%	156.1191
VA	51	40060	760	0407.00	Richmond City	10% - <20%	>120%	131.5384
VA	51	40060	760	0408.00	Richmond City	10% - <20%	80% - 120%	90.221
VA	51	40060	760	0409.00	Richmond City	10% - <20%	>120%	129.7866
VA	51	40060	760	0410.00	Richmond City	10% - <20%	>120%	218.3546
VA	51	40060	760	0411.00	Richmond City	20% - <50%	80% - 120%	117.8423
VA	51	40060	760	0412.00	Richmond City	20% - <50%	50% - 80%	74.8247
VA	51	40060	760	0413.00	Richmond City	50% - <80%	50% - 80%	75.7176
VA	51	40060	760	0414.00	Richmond City	20% - <50%	50% - 80%	73.5841
VA	51	40060	760	0416.00	Richmond City	20% - <50%	80% - 120%	107.177
VA	51	40060	760	0501.00	Richmond City	10% - <20%	>120%	143.0976
VA	51	40060	760	0502.00	Richmond City	10% - <20%	>120%	157.6811

VA	51	40060	760	0503.00	Richmond City	10% - <20%	>120%	179.8935
VA	51	40060	760	0504.00	Richmond City	10% - <20%	>120%	242.3002
VA	51	40060	760	0505.00	Richmond City	20% - <50%	>120%	164.6892
VA	51	40060	760	0506.00	Richmond City	<10%	>120%	274.2291
VA	51	40060	760	0602.00	Richmond City	80% - 100%	50% - 80%	51.3464
VA	51	40060	760	0604.00	Richmond City	80% - 100%	50% - 80%	58.5016
VA	51	40060	760	0605.01	Richmond City	20% - <50%	80% - 120%	111.2148
VA	51	40060	760	0605.02	Richmond City	50% - <80%	80% - 120%	80.4003
VA	51	40060	760	0606.00	Richmond City	10% - <20%	>120%	141.0168
VA	51	40060	760	0607.00	Richmond City	80% - 100%	<50%	33.4327
VA	51	40060	760	0608.00	Richmond City	80% - 100%	<50%	32.824
VA	51	40060	760	0609.00	Richmond City	80% - 100%	<50%	35.0397
VA	51	40060	760	0610.01	Richmond City	50% - <80%	<50%	36.9001
VA	51	40060	760	0610.02	Richmond City	50% - <80%	50% - 80%	61.7912
VA	51	40060	760	0701.00	Richmond City	20% - <50%	80% - 120%	119.0259
VA	51	40060	760	0703.00	Richmond City	50% - <80%	80% - 120%	110.9899
VA	51	40060	760	0704.00	Richmond City	20% - <50%	80% - 120%	119.933
VA	51	40060	760	0706.01	Richmond City	80% - 100%	<50%	43.8764
VA	51	40060	760	0706.02	Richmond City	80% - 100%	50% - 80%	52.8097
VA	51	40060	760	0707.00	Richmond City	80% - 100%	50% - 80%	66.2238
VA	51	40060	760	0708.02	Richmond City	80% - 100%	50% - 80%	69.0561
VA	51	40060	760	0708.03	Richmond City	80% - 100%	<50%	46.1767
VA	51	40060	760	0708.04	Richmond City	80% - 100%	50% - 80%	73.6028
VA	51	40060	760	0709.01	Richmond City	80% - 100%	<50%	44.6739
VA	51	40060	760	0709.02	Richmond City	80% - 100%	<50%	45.705
VA	51	40060	760	0710.02	Richmond City	50% - <80%	50% - 80%	70.199
VA	51	40060	760	0710.03	Richmond City	80% - 100%	50% - 80%	67.0048
VA	51	40060	760	0710.04	Richmond City	80% - 100%	N/A	0
VA	51	40060	760	0711.00	Richmond City	50% - <80%	80% - 120%	84.8
VA	51	99999	005	0701.00	Alleghany	10% - <20%	80% - 120%	94.3442
VA	51	99999	005	0801.00	Alleghany	<10%	80% - 120%	97.6011
VA	51	99999	005	0802.01	Alleghany	10% - <20%	80% - 120%	112.9784
VA	51	99999	005	0802.02	Alleghany	<10%	80% - 120%	87.85
VA	51	99999	005	0803.01	Alleghany	<10%	>120%	127.9062
VA	51	99999	005	0803.02	Alleghany	<10%	80% - 120%	114.0335
VA	51	99999	580	0601.00	Covington City	20% - <50%	80% - 120%	88.1913
VA	51	99999	580	0602.00	Covington City	10% - <20%	80% - 120%	91.9208
WV	54	16620	005	9582.00	Boone	<10%	80% - 120%	92.4755
WV	54	16620	005	9583.00	Boone	<10%	80% - 120%	94.7562
WV	54	16620	005	9584.00	Boone	<10%	>120%	149.0639
WV	54	16620	005	9585.01	Boone	<10%	80% - 120%	92.6963
WV	54	16620	005	9585.02	Boone	<10%	80% - 120%	97.561
WV	54	16620	005	9586.00	Boone	<10%	50% - 80%	70.9732
WV	54	16620	005	9587.00	Boone	<10%	50% - 80%	68.8787
WV	54	16620	005	9588.00	Boone	<10%	80% - 120%	91.3236
WV	54	16620	015	9579.00	Clay	<10%	50% - 80%	77.4611
WV	54	16620	015	9580.00	Clay	<10%	50% - 80%	70.2943
WV	54	16620	015	9581.00	Clay	<10%	50% - 80%	77.3013
WV	54	16620	035	9632.00	Jackson	<10%	>120%	125.2776
WV	54	16620	035	9633.00	Jackson	<10%	80% - 120%	111.0543
WV	54	16620	035	9634.00	Jackson	<10%	80% - 120%	94.4398
WV	54	16620	035	9635.00	Jackson	<10%	>120%	165.7097
WV	54	16620	035	9636.00	Jackson	<10%	80% - 120%	94.2108
WV	54	16620	035	9637.01	Jackson	<10%	80% - 120%	116.6342
WV	54	16620	035	9637.02	Jackson	<10%	80% - 120%	109.8315

WV	54	16620	039	0001.00	Kanawha	20% - <50%	<50%	45.0611
WV	54	16620	039	0002.00	Kanawha	20% - <50%	80% - 120%	82.7609
WV	54	16620	039	0003.00	Kanawha	10% - <20%	80% - 120%	82.99
WV	54	16620	039	0005.00	Kanawha	20% - <50%	80% - 120%	117.7581
WV	54	16620	039	0006.00	Kanawha	20% - <50%	80% - 120%	85.6926
WV	54	16620	039	0007.00	Kanawha	50% - <80%	50% - 80%	64.3057
WV	54	16620	039	0008.00	Kanawha	20% - <50%	80% - 120%	85.8294
WV	54	16620	039	0009.00	Kanawha	20% - <50%	>120%	133.3805
WV	54	16620	039	0011.00	Kanawha	20% - <50%	80% - 120%	96.536
WV	54	16620	039	0012.00	Kanawha	20% - <50%	80% - 120%	83.4267
WV	54	16620	039	0013.00	Kanawha	20% - <50%	80% - 120%	112.4122
WV	54	16620	039	0015.00	Kanawha	10% - <20%	>120%	201.4386
WV	54	16620	039	0017.00	Kanawha	20% - <50%	80% - 120%	90.203
WV	54	16620	039	0018.00	Kanawha	20% - <50%	>120%	165.952
WV	54	16620	039	0019.01	Kanawha	10% - <20%	>120%	200.7283
WV	54	16620	039	0019.02	Kanawha	10% - <20%	>120%	214.6798
WV	54	16620	039	0020.00	Kanawha	10% - <20%	>120%	149.2089
WV	54	16620	039	0021.00	Kanawha	20% - <50%	>120%	137.6866
WV	54	16620	039	0101.00	Kanawha	20% - <50%	80% - 120%	106.356
WV	54	16620	039	0102.00	Kanawha	10% - <20%	80% - 120%	94.069
WV	54	16620	039	0103.00	Kanawha	20% - <50%	80% - 120%	108.2067
WV	54	16620	039	0104.00	Kanawha	50% - <80%	80% - 120%	98.5728
WV	54	16620	039	0105.00	Kanawha	10% - <20%	>120%	150.0741
WV	54	16620	039	0106.01	Kanawha	10% - <20%	80% - 120%	104.9421
WV	54	16620	039	0106.02	Kanawha	10% - <20%	50% - 80%	72.7151
WV	54	16620	039	0107.01	Kanawha	10% - <20%	80% - 120%	106.5933
WV	54	16620	039	0107.02	Kanawha	<10%	80% - 120%	95.8472
WV	54	16620	039	0108.02	Kanawha	<10%	80% - 120%	87.4081
WV	54	16620	039	0108.03	Kanawha	<10%	80% - 120%	85.2163
WV	54	16620	039	0108.04	Kanawha	<10%	N/A	0
WV	54	16620	039	0109.00	Kanawha	<10%	80% - 120%	90.5045
WV	54	16620	039	0110.00	Kanawha	<10%	>120%	139.5768
WV	54	16620	039	0111.00	Kanawha	<10%	80% - 120%	81.6106
WV	54	16620	039	0112.00	Kanawha	<10%	50% - 80%	70.1196
WV	54	16620	039	0113.01	Kanawha	<10%	80% - 120%	107.4371
WV	54	16620	039	0113.02	Kanawha	<10%	>120%	126.1131
WV	54	16620	039	0114.01	Kanawha	10% - <20%	80% - 120%	101.4188
WV	54	16620	039	0114.02	Kanawha	<10%	80% - 120%	110.6736
WV	54	16620	039	0115.00	Kanawha	20% - <50%	80% - 120%	105.7035
WV	54	16620	039	0118.00	Kanawha	<10%	50% - 80%	75.4441
WV	54	16620	039	0121.00	Kanawha	10% - <20%	50% - 80%	75.6451
WV	54	16620	039	0122.00	Kanawha	<10%	80% - 120%	88.504
WV	54	16620	039	0123.01	Kanawha	<10%	80% - 120%	118.7254
WV	54	16620	039	0123.02	Kanawha	<10%	80% - 120%	88.5765
WV	54	16620	039	0128.00	Kanawha	10% - <20%	80% - 120%	113.5905
WV	54	16620	039	0129.00	Kanawha	20% - <50%	50% - 80%	73.4402
WV	54	16620	039	0130.01	Kanawha	10% - <20%	50% - 80%	50.6773
WV	54	16620	039	0130.02	Kanawha	10% - <20%	>120%	120.848
WV	54	16620	039	0131.00	Kanawha	20% - <50%	80% - 120%	87.6635
WV	54	16620	039	0132.00	Kanawha	<10%	80% - 120%	86.1243
WV	54	16620	039	0133.00	Kanawha	10% - <20%	>120%	121.077
WV	54	16620	039	0134.00	Kanawha	10% - <20%	50% - 80%	59.7376
WV	54	16620	039	0135.00	Kanawha	10% - <20%	80% - 120%	82.3967
WV	54	16620	039	0136.00	Kanawha	10% - <20%	>120%	127.0146
WV	54	16620	039	0137.01	Kanawha	<10%	80% - 120%	118.0893

WV	54	16620	039	0137.02	Kanawha	<10%	80% - 120%	110.8038
WV	54	16620	039	0138.00	Kanawha	10% - <20%	N/A	0
WV	54	16620	043	9554.01	Lincoln	<10%	>120%	133.6986
WV	54	16620	043	9554.02	Lincoln	<10%	80% - 120%	84.3017
WV	54	16620	043	9555.00	Lincoln	<10%	50% - 80%	66.8929
WV	54	16620	043	9556.00	Lincoln	<10%	50% - 80%	76.3883
WV	54	16620	043	9557.00	Lincoln	<10%	<50%	48.6322
WV	54	16620	043	9558.00	Lincoln	<10%	50% - 80%	77.5155
WV	54	26580	011	0001.01	Cabell	<10%	50% - 80%	58.4903
WV	54	26580	011	0001.02	Cabell	10% - <20%	80% - 120%	99.5014
WV	54	26580	011	0002.00	Cabell	10% - <20%	50% - 80%	51.0713
WV	54	26580	011	0003.00	Cabell	10% - <20%	50% - 80%	79.0547
WV	54	26580	011	0004.00	Cabell	20% - <50%	50% - 80%	76.9894
WV	54	26580	011	0005.00	Cabell	20% - <50%	<50%	34.4714
WV	54	26580	011	0006.00	Cabell	20% - <50%	<50%	22.4554
WV	54	26580	011	0009.00	Cabell	10% - <20%	<50%	41.5709
WV	54	26580	011	0010.00	Cabell	10% - <20%	50% - 80%	50.9116
WV	54	26580	011	0011.00	Cabell	10% - <20%	50% - 80%	67.013
WV	54	26580	011	0012.00	Cabell	10% - <20%	>120%	126.6167
WV	54	26580	011	0013.00	Cabell	20% - <50%	80% - 120%	91.5854
WV	54	26580	011	0014.00	Cabell	20% - <50%	50% - 80%	77.2186
WV	54	26580	011	0015.00	Cabell	20% - <50%	>120%	121.0145
WV	54	26580	011	0016.00	Cabell	20% - <50%	<50%	46.9649
WV	54	26580	011	0018.00	Cabell	20% - <50%	<50%	40.9723
WV	54	26580	011	0019.00	Cabell	10% - <20%	>120%	138.1776
WV	54	26580	011	0020.00	Cabell	10% - <20%	>120%	197.2908
WV	54	26580	011	0021.00	Cabell	<10%	>120%	123.7769
WV	54	26580	011	0101.03	Cabell	<10%	50% - 80%	78.2415
WV	54	26580	011	0101.04	Cabell	<10%	80% - 120%	118.157
WV	54	26580	011	0102.02	Cabell	10% - <20%	80% - 120%	106.3024
WV	54	26580	011	0102.03	Cabell	10% - <20%	80% - 120%	109.3439
WV	54	26580	011	0102.04	Cabell	10% - <20%	>120%	166.4838
WV	54	26580	011	0103.00	Cabell	<10%	80% - 120%	109.4891
WV	54	26580	011	0104.01	Cabell	<10%	50% - 80%	77.2815
WV	54	26580	011	0104.02	Cabell	<10%	80% - 120%	96.7003
WV	54	26580	011	0105.00	Cabell	<10%	80% - 120%	83.4419
WV	54	26580	011	0106.00	Cabell	<10%	80% - 120%	99.9548
WV	54	26580	011	0107.01	Cabell	<10%	>120%	126.0842
WV	54	26580	011	0107.02	Cabell	<10%	80% - 120%	115.4188
WV	54	26580	011	0108.01	Cabell	<10%	>120%	126.9104
WV	54	26580	011	0108.02	Cabell	<10%	>120%	127.4009
WV	54	26580	011	0109.00	Cabell	10% - <20%	<50%	23.9721
WV	54	26580	079	0201.00	Putnam	<10%	>120%	125.7583
WV	54	26580	079	0202.00	Putnam	<10%	80% - 120%	106.1459
WV	54	26580	079	0203.00	Putnam	<10%	>120%	148.7608
WV	54	26580	079	0204.00	Putnam	<10%	>120%	126.7297
WV	54	26580	079	0205.00	Putnam	<10%	80% - 120%	89.7218
WV	54	26580	079	0206.01	Putnam	<10%	>120%	154.7437
WV	54	26580	079	0206.04	Putnam	10% - <20%	>120%	173.8269
WV	54	26580	079	0206.06	Putnam	<10%	>120%	172.1295
WV	54	26580	079	0206.07	Putnam	10% - <20%	>120%	163.418
WV	54	26580	079	0206.08	Putnam	<10%	80% - 120%	116.3563
WV	54	26580	079	0206.09	Putnam	<10%	80% - 120%	107.0301
WV	54	26580	079	0207.00	Putnam	<10%	80% - 120%	96.4502
WV	54	37620	105	0301.01	Wirt	<10%	80% - 120%	87.8006

WV	54	37620	105	0301.02	Wirt	<10%	80% - 120%	90.1422
WV	54	37620	107	0001.00	Wood	10% - <20%	80% - 120%	98.6954
WV	54	37620	107	0003.00	Wood	10% - <20%	50% - 80%	61.6775
WV	54	37620	107	0004.00	Wood	<10%	80% - 120%	99.6078
WV	54	37620	107	0005.00	Wood	10% - <20%	80% - 120%	101.9592
WV	54	37620	107	0007.01	Wood	10% - <20%	50% - 80%	61.6111
WV	54	37620	107	0007.02	Wood	<10%	50% - 80%	72.2483
WV	54	37620	107	0008.01	Wood	<10%	50% - 80%	58.5191
WV	54	37620	107	0008.02	Wood	<10%	50% - 80%	67.035
WV	54	37620	107	0009.01	Wood	<10%	80% - 120%	81.9909
WV	54	37620	107	0009.02	Wood	<10%	80% - 120%	81.9974
WV	54	37620	107	0009.03	Wood	<10%	50% - 80%	69.2195
WV	54	37620	107	0101.01	Wood	<10%	>120%	127.4923
WV	54	37620	107	0101.02	Wood	10% - <20%	>120%	133.2533
WV	54	37620	107	0102.00	Wood	<10%	>120%	146.9777
WV	54	37620	107	0103.00	Wood	<10%	>120%	126.6043
WV	54	37620	107	0104.00	Wood	<10%	80% - 120%	118.3331
WV	54	37620	107	0105.01	Wood	10% - <20%	80% - 120%	80.9003
WV	54	37620	107	0105.02	Wood	10% - <20%	80% - 120%	103.8163
WV	54	37620	107	0106.01	Wood	<10%	>120%	128.0611
WV	54	37620	107	0106.02	Wood	<10%	>120%	134.4461
WV	54	37620	107	0107.03	Wood	<10%	>120%	127.1115
WV	54	37620	107	0107.04	Wood	<10%	80% - 120%	97.937
WV	54	37620	107	0107.05	Wood	<10%	80% - 120%	84.1187
WV	54	37620	107	0107.06	Wood	<10%	80% - 120%	100.8702
WV	54	37620	107	0108.00	Wood	<10%	>120%	138.8458
WV	54	37620	107	0109.01	Wood	<10%	80% - 120%	108.0054
WV	54	37620	107	0109.02	Wood	<10%	80% - 120%	110.0975
WV	54	37620	107	0110.00	Wood	10% - <20%	50% - 80%	65.8342
WV	54	99999	001	9655.00	Barbour	<10%	80% - 120%	102.3458
WV	54	99999	001	9656.00	Barbour	10% - <20%	>120%	120.0072
WV	54	99999	001	9657.00	Barbour	<10%	80% - 120%	98.2193
WV	54	99999	001	9658.00	Barbour	<10%	80% - 120%	81.3585
WV	54	99999	007	9679.00	Braxton	<10%	80% - 120%	94.2378
WV	54	99999	007	9680.00	Braxton	<10%	80% - 120%	101.6556
WV	54	99999	007	9681.00	Braxton	<10%	50% - 80%	78.0092
WV	54	99999	013	9626.00	Calhoun	<10%	80% - 120%	85.5248
WV	54	99999	013	9627.00	Calhoun	<10%	50% - 80%	72.017
WV	54	99999	017	9650.00	Doddridge	<10%	80% - 120%	96.8716
WV	54	99999	017	9651.00	Doddridge	<10%	>120%	123.6301
WV	54	99999	021	9677.01	Gilmer	<10%	80% - 120%	102.1592
WV	54	99999	021	9678.00	Gilmer	<10%	80% - 120%	102.6772
WV	54	99999	021	9800.00	Gilmer	50% - <80%	N/A	0
WV	54	99999	025	9501.01	Greenbrier	10% - <20%	50% - 80%	72.2307
WV	54	99999	025	9501.02	Greenbrier	<10%	50% - 80%	67.8235
WV	54	99999	025	9502.00	Greenbrier	<10%	50% - 80%	55.0221
WV	54	99999	025	9503.00	Greenbrier	<10%	80% - 120%	86.9486
WV	54	99999	025	9504.01	Greenbrier	<10%	80% - 120%	109.49
WV	54	99999	025	9504.02	Greenbrier	<10%	>120%	121.3495
WV	54	99999	025	9505.00	Greenbrier	<10%	80% - 120%	115.158
WV	54	99999	025	9506.00	Greenbrier	10% - <20%	>120%	136.5311
WV	54	99999	025	9507.01	Greenbrier	10% - <20%	80% - 120%	87.175
WV	54	99999	025	9507.02	Greenbrier	<10%	50% - 80%	74.7214
WV	54	99999	033	0301.00	Harrison	10% - <20%	80% - 120%	89.4393
WV	54	99999	033	0302.00	Harrison	10% - <20%	50% - 80%	75.5927

WV	54	99999	033	0303.00	Harrison	10% - <20%	80% - 120%	86.6714
WV	54	99999	033	0304.00	Harrison	10% - <20%	80% - 120%	117.4531
WV	54	99999	033	0305.01	Harrison	<10%	>120%	125.3437
WV	54	99999	033	0305.02	Harrison	<10%	>120%	157.3009
WV	54	99999	033	0306.01	Harrison	<10%	50% - 80%	74.7921
WV	54	99999	033	0306.03	Harrison	<10%	>120%	153.7378
WV	54	99999	033	0306.04	Harrison	10% - <20%	>120%	149.4429
WV	54	99999	033	0307.00	Harrison	<10%	>120%	160.7644
WV	54	99999	033	0308.01	Harrison	<10%	80% - 120%	103.4779
WV	54	99999	033	0308.02	Harrison	<10%	80% - 120%	95.667
WV	54	99999	033	0310.00	Harrison	10% - <20%	80% - 120%	85.148
WV	54	99999	033	0311.00	Harrison	<10%	>120%	142.2733
WV	54	99999	033	0312.00	Harrison	<10%	>120%	152.8702
WV	54	99999	033	0313.00	Harrison	<10%	>120%	154.5041
WV	54	99999	033	0314.00	Harrison	<10%	>120%	132.7434
WV	54	99999	033	0315.00	Harrison	<10%	>120%	132.4608
WV	54	99999	033	0316.00	Harrison	<10%	80% - 120%	98.011
WV	54	99999	033	0317.00	Harrison	<10%	>120%	120.0941
WV	54	99999	033	0318.00	Harrison	<10%	>120%	125.7078
WV	54	99999	033	0319.00	Harrison	<10%	80% - 120%	112.459
WV	54	99999	033	0320.00	Harrison	<10%	80% - 120%	82.094
WV	54	99999	033	0321.03	Harrison	10% - <20%	>120%	178.0291
WV	54	99999	033	0321.04	Harrison	<10%	>120%	201.5216
WV	54	99999	041	9672.00	Lewis	<10%	>120%	124.1246
WV	54	99999	041	9673.00	Lewis	<10%	>120%	120.0072
WV	54	99999	041	9674.00	Lewis	<10%	50% - 80%	69.7002
WV	54	99999	041	9675.00	Lewis	<10%	80% - 120%	106.2621
WV	54	99999	041	9676.00	Lewis	<10%	80% - 120%	88.8741
WV	54	99999	045	9561.02	Logan	<10%	50% - 80%	71.325
WV	54	99999	045	9561.03	Logan	<10%	>120%	159.5561
WV	54	99999	045	9561.04	Logan	<10%	80% - 120%	118.6051
WV	54	99999	045	9562.00	Logan	<10%	80% - 120%	82.7153
WV	54	99999	045	9564.00	Logan	<10%	50% - 80%	59.1142
WV	54	99999	045	9565.00	Logan	<10%	80% - 120%	97.7411
WV	54	99999	045	9566.00	Logan	<10%	80% - 120%	97.3643
WV	54	99999	045	9567.00	Logan	<10%	50% - 80%	73.9389
WV	54	99999	045	9568.00	Logan	<10%	80% - 120%	82.4744
WV	54	99999	045	9569.00	Logan	10% - <20%	50% - 80%	66.3526
WV	54	99999	053	9548.01	Mason	<10%	50% - 80%	78.1179
WV	54	99999	053	9548.02	Mason	<10%	80% - 120%	106.8924
WV	54	99999	053	9549.01	Mason	<10%	80% - 120%	117.1995
WV	54	99999	053	9549.02	Mason	<10%	80% - 120%	109.4991
WV	54	99999	053	9550.00	Mason	<10%	80% - 120%	118.7718
WV	54	99999	053	9551.01	Mason	<10%	80% - 120%	87.8308
WV	54	99999	053	9551.02	Mason	<10%	>120%	137.2665
WV	54	99999	073	9621.00	Pleasants	<10%	>120%	134.0965
WV	54	99999	073	9622.00	Pleasants	<10%	>120%	128.4992
WV	54	99999	085	9623.00	Ritchie	<10%	80% - 120%	104.7242
WV	54	99999	085	9624.00	Ritchie	<10%	80% - 120%	82.9399
WV	54	99999	085	9625.00	Ritchie	<10%	80% - 120%	102.4399
WV	54	99999	087	9628.00	Roane	<10%	80% - 120%	104.409
WV	54	99999	087	9629.01	Roane	<10%	80% - 120%	96.2322
WV	54	99999	087	9629.02	Roane	<10%	80% - 120%	89.7835
WV	54	99999	087	9630.00	Roane	<10%	50% - 80%	61.8241
WV	54	99999	087	9631.00	Roane	<10%	80% - 120%	92.2488

WV	54	99999	095	9618.00	Tyler	<10%	80% - 120%	110.95
WV	54	99999	095	9619.00	Tyler	<10%	>120%	130.9899
WV	54	99999	095	9620.00	Tyler	<10%	80% - 120%	88.4267
WV	54	99999	097	9666.00	Upshur	<10%	80% - 120%	114.1581
WV	54	99999	097	9667.00	Upshur	10% - <20%	80% - 120%	108.2891
WV	54	99999	097	9668.00	Upshur	<10%	80% - 120%	84.1699
WV	54	99999	097	9669.00	Upshur	<10%	80% - 120%	100.2463
WV	54	99999	097	9670.00	Upshur	<10%	80% - 120%	109.2328
WV	54	99999	097	9671.00	Upshur	<10%	80% - 120%	87.6098
WV	54	99999	103	0049.00	Wetzel	<10%	80% - 120%	115.1761
WV	54	99999	103	0304.00	Wetzel	<10%	50% - 80%	70.0969
WV	54	99999	103	0305.00	Wetzel	<10%	80% - 120%	115.4786
WV	54	99999	103	0307.00	Wetzel	<10%	80% - 120%	109.7346
WV	54	99999	103	0308.00	Wetzel	<10%	>120%	129.4411